

N. 26.

# Clavier-Ubung

bestehend  
in einer

## A R I A

mit verschiedenen Veränderungen  
vors Clavicimbal  
mit 2 Manualen.

Denen Liebhabern zur Gemüths-  
Ergetzung verfertigt von

### Johann Sebastian Bach

Königl. Pohl u. Churfl. Sächsl. Hoff-  
Compositour, Capellmeister, u. Directore  
Chori Musici in Leipzig.

Nürnberg in Verlegung  
Balthasar Schmidts.

# Aria

1.

Variatio I. a1 Clav.

Variatio 2. a 2. Clav.

Voti

4. Variatio 3. Canone all Unisuono. à 2 Clav.

Variatio 4. à 2 Clav.

*Variatio 5.*

*a 1 o vero 2 Clav.*

*volti*

*Variatio 6. Canone alla Seconda a 1 Clav.*

*Variatio 7. a 1. ó vero 2. clav.*

8. Variatio 8. a 2 Clav.

The third system shows further development of the piece, with intricate melodic lines and complex rhythmic structures.

The fifth system continues with intricate melodic lines and complex rhythmic patterns.

*Variatio 9.*

*Canone alla Terza. a 1 Clav.*

*Variatio 10. Fugetta. a 1 Clav.*

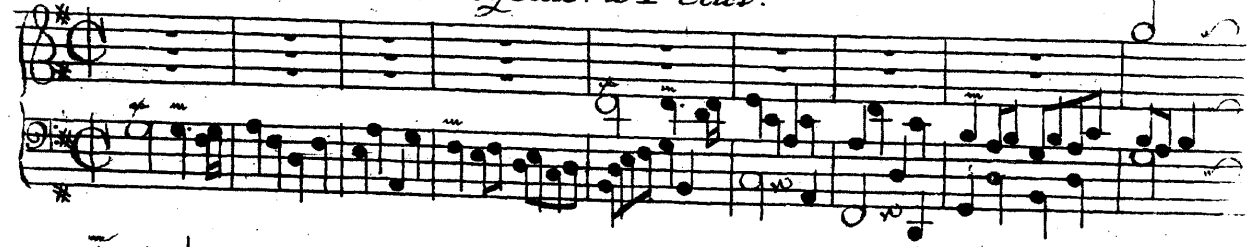

*Variatio 11. a 2 Clav.*

*Variatio 12. Canone alla Quarta.*

*Variatio 13. a 2 Clav.*

14. Variatio 14. a 2 Clav.

*Variatio 15.*

*andante.*

*Canone alla Quinta. a 1 Clav.*

Variatio 16. a1 Clar.

A set of empty musical staves at the bottom of the page, with a small circular stamp in the center.

Variatio 17. a 2 Clav.

*Variatio 18. Canone alla Sexta. a 1 Clav.*

*Variatio 19. a 1 Clav.*

*Variatio 20. a 2. Clav.*

Variatio 21

Canone alla settima.

*Variatio 22. a 1 Clar.*

*allabreve.*

Variatio 23. a 2. Clav.

*Variatio 2/4*

*Canone all Ottava. a 1 Clav.*

Variatio 25. a 2 Clav.

*Variatio 26. a 2 Clav.*

29. Variatio 27. Canone alla Nona. a 2 Clav.

Variatio 28. a 2 Clav.

Folta

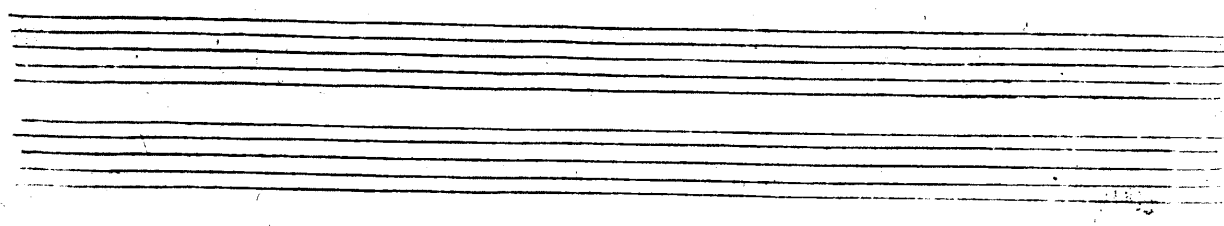

*Variatio 20. a 1 o vero 2 Clav.*

*Variatio 30. a 1 Clav. Quodlibet.*

*Aria da Capo è  
Fine*

Welschere Canones über die ersten acht Fundamentale =  
Noten verschiedener Arie. von J. S. Bach.

1. Canon simplex

2. all' roverso.

3. Zwei verschiedene Canones zugleich.  
notu recto e captrario.

4

Motu contrario & recto.

5. Canon duplex à 4.

6. Canon simplex über beyde

Admod.

7. Idea. is?

8. Canon simplex. il soggetto  
in Alto.

9. Canon in unisono post semiferam. a 3.

14. Canon à 4. per Augmentationem et Diminutionem

Fin.