„Durchlauchtʼster Leopold".

Serenata

zum Geburtstage Leopoldʼs, Fürsten zu Anhalt-Cöthen.

Serenata.

„Durchlaucht'ster Leopold."

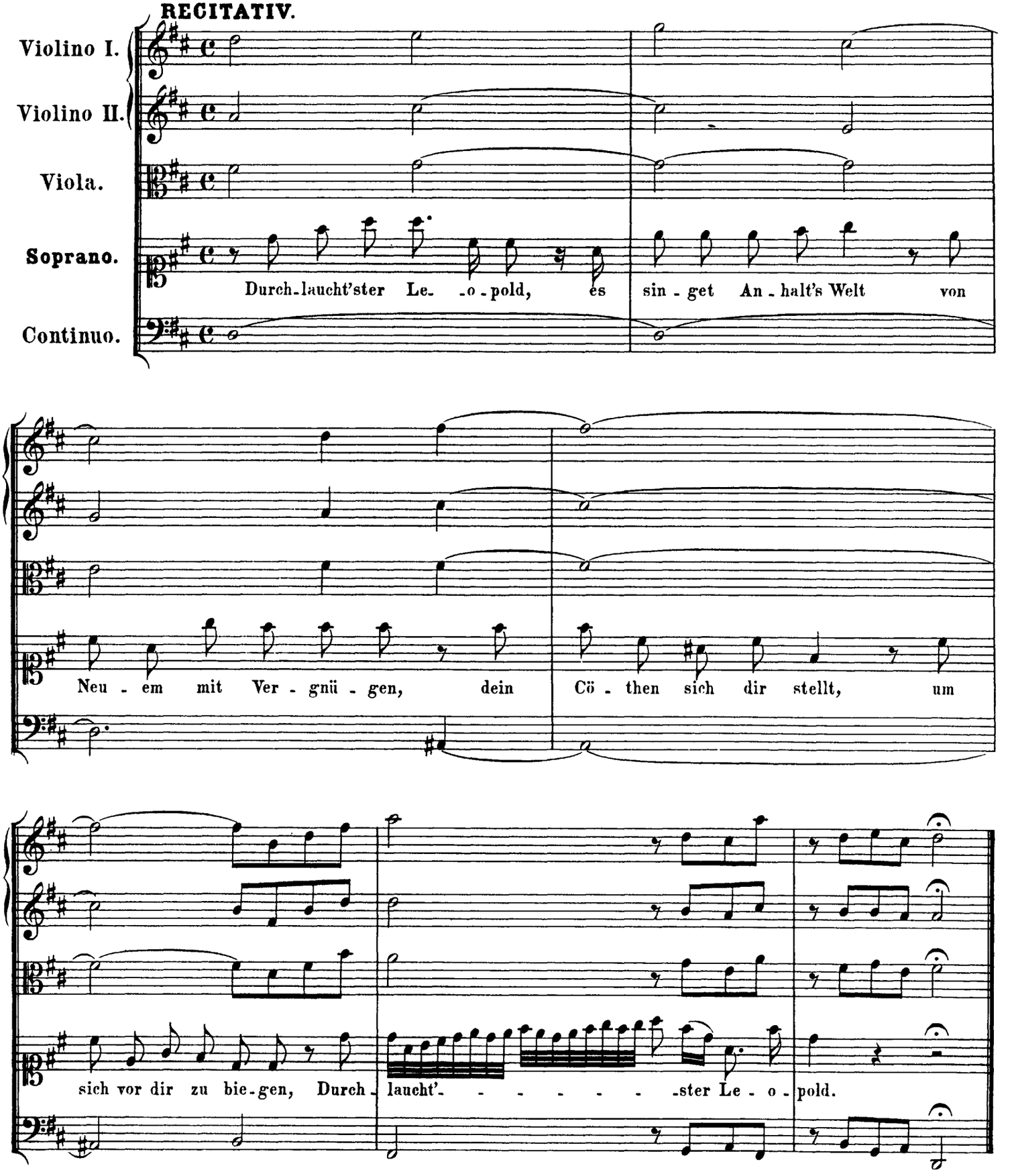

http://www.kantate.info

ARIE.

Violino I.
Flauto traverso I. II.

Violino II.

Viola.

Soprano.

Continuo.

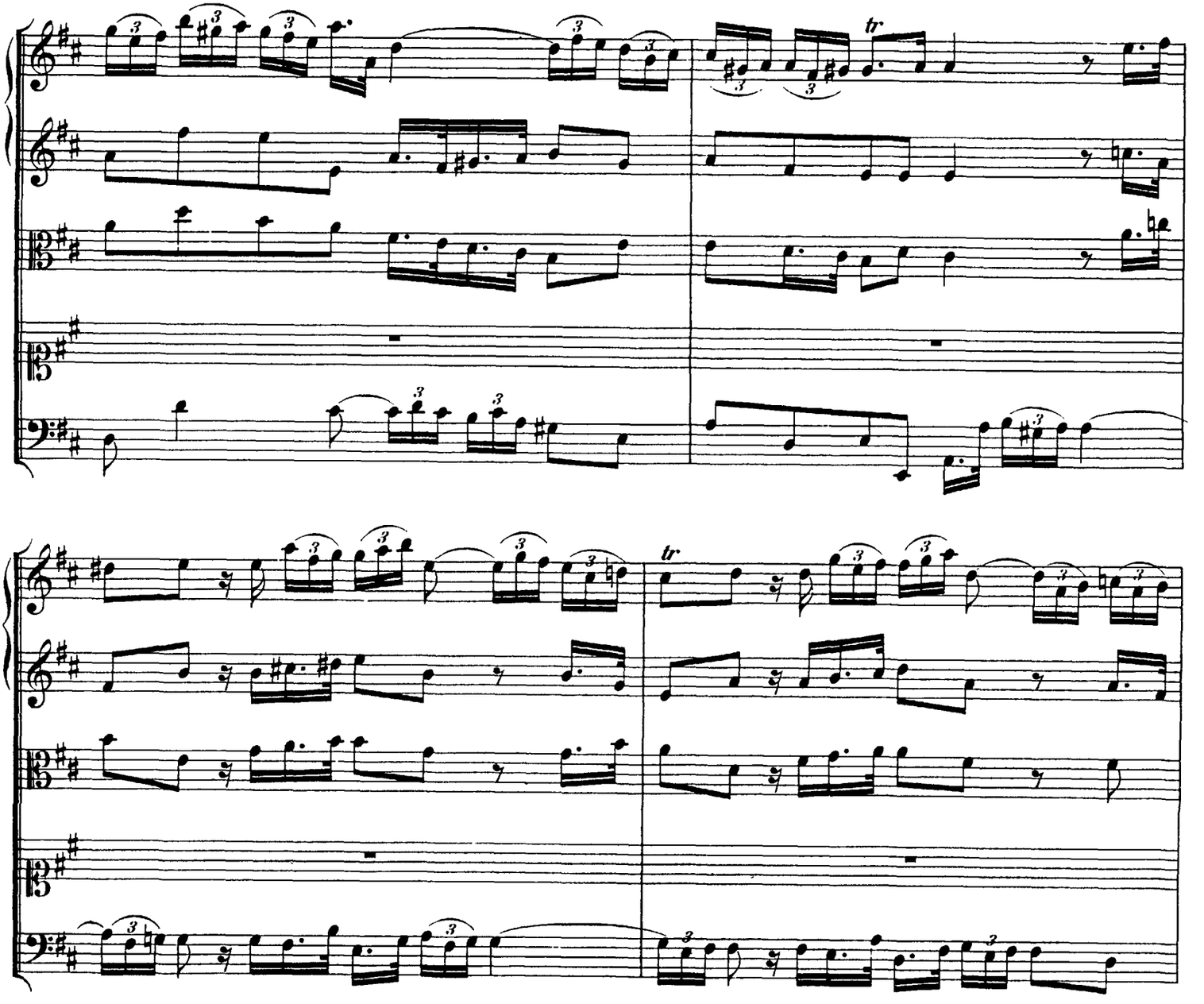

http://www.kantate.info

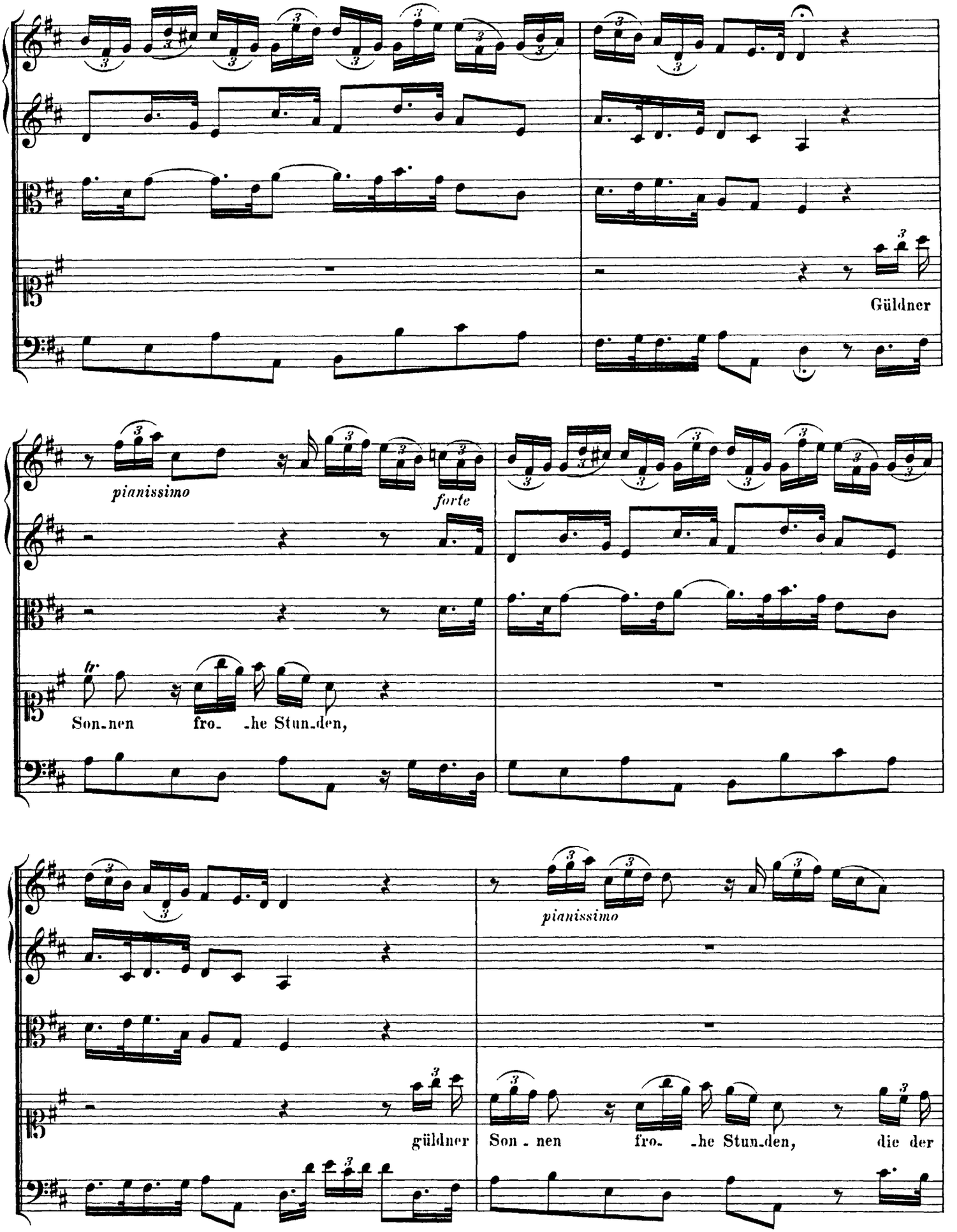

http://www.kantate.info

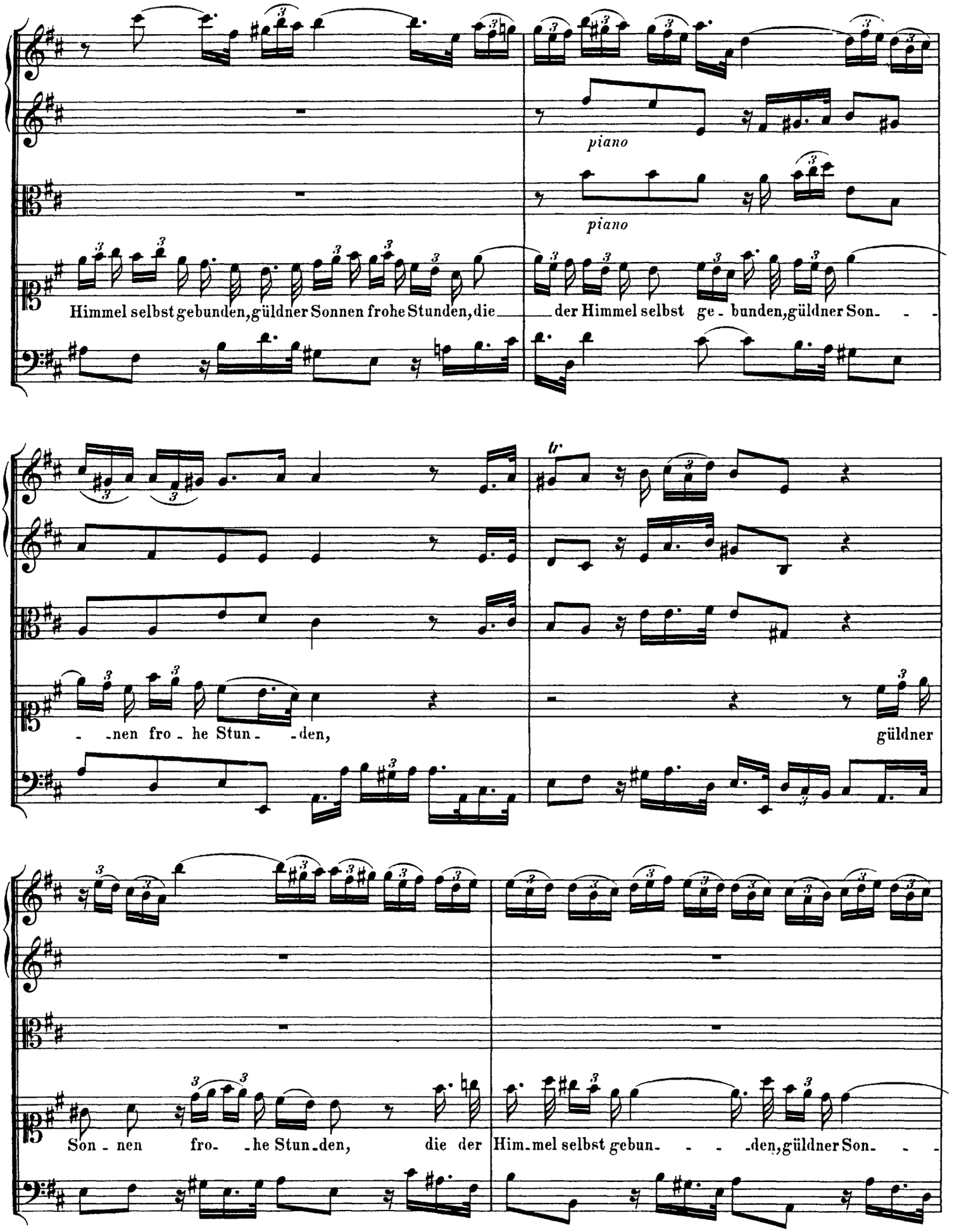

http://www.kantate.info

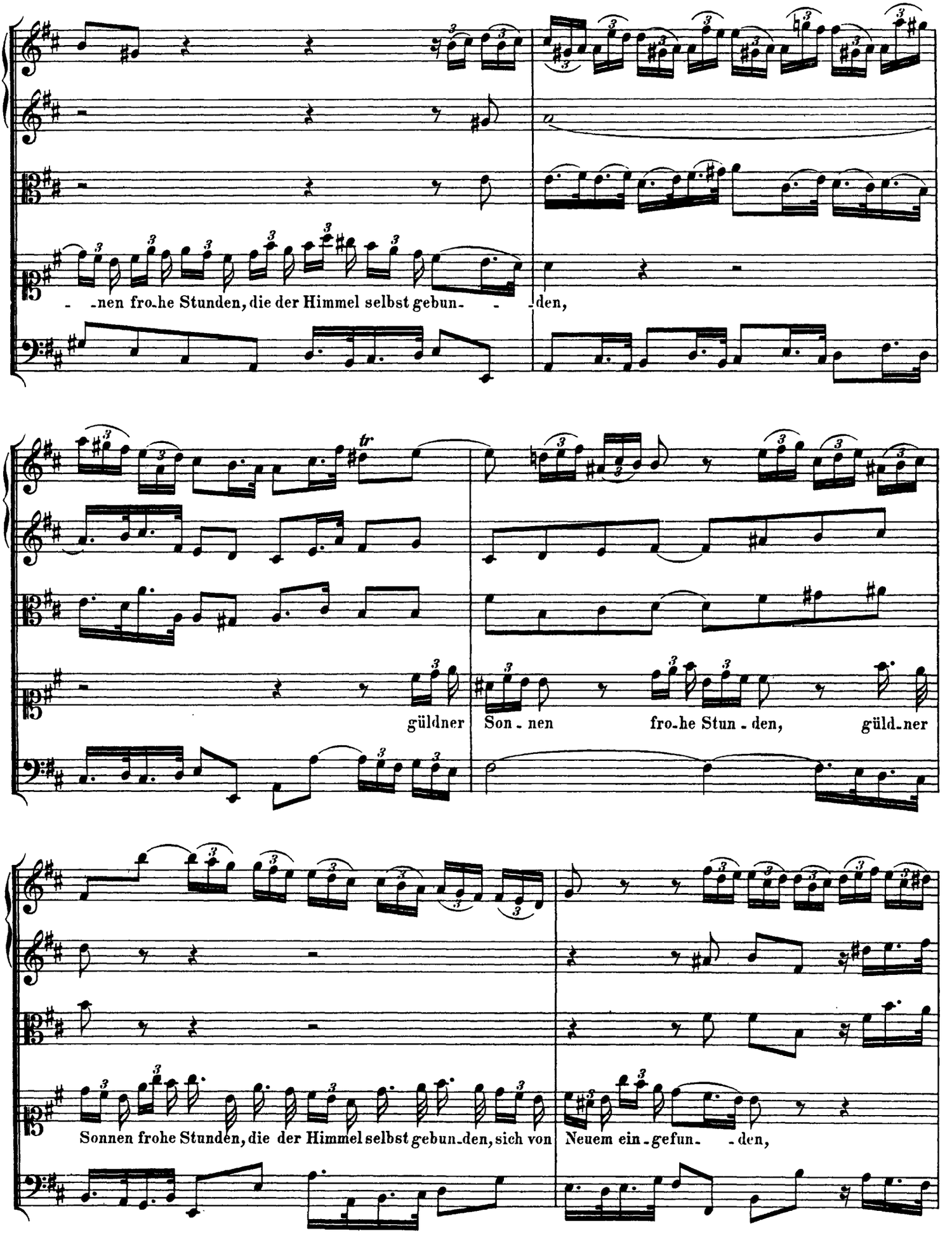

http://www.kantate.info

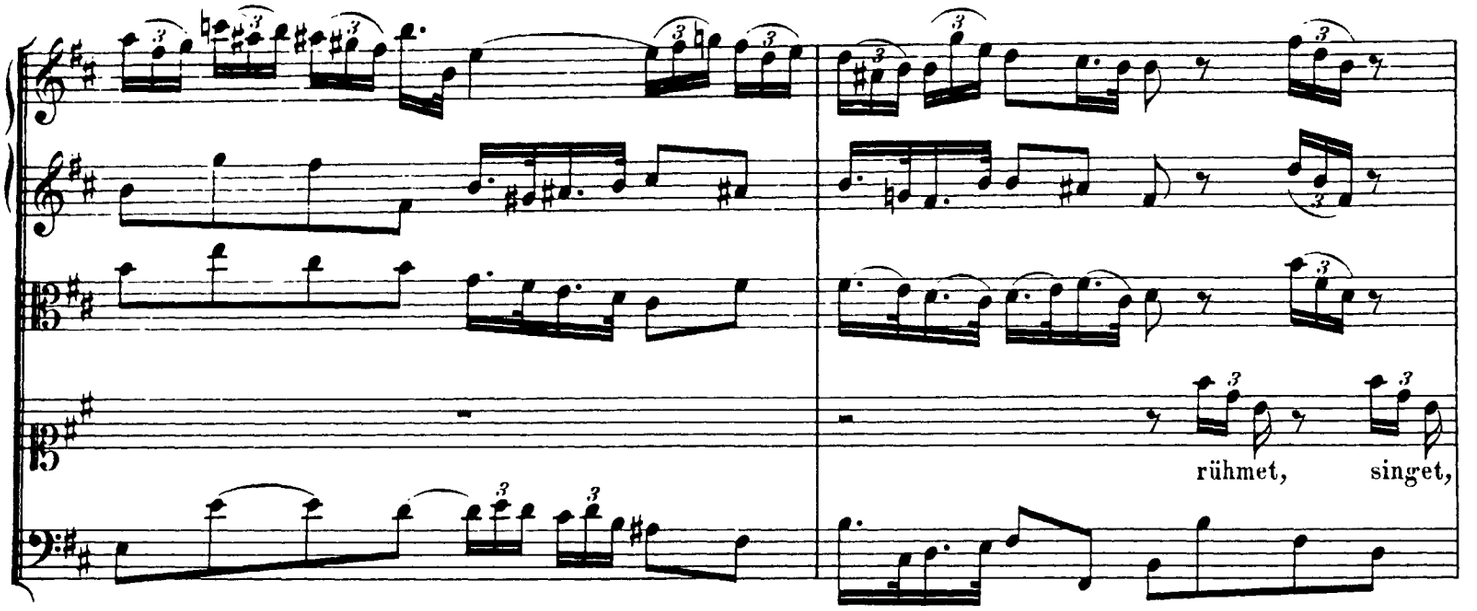

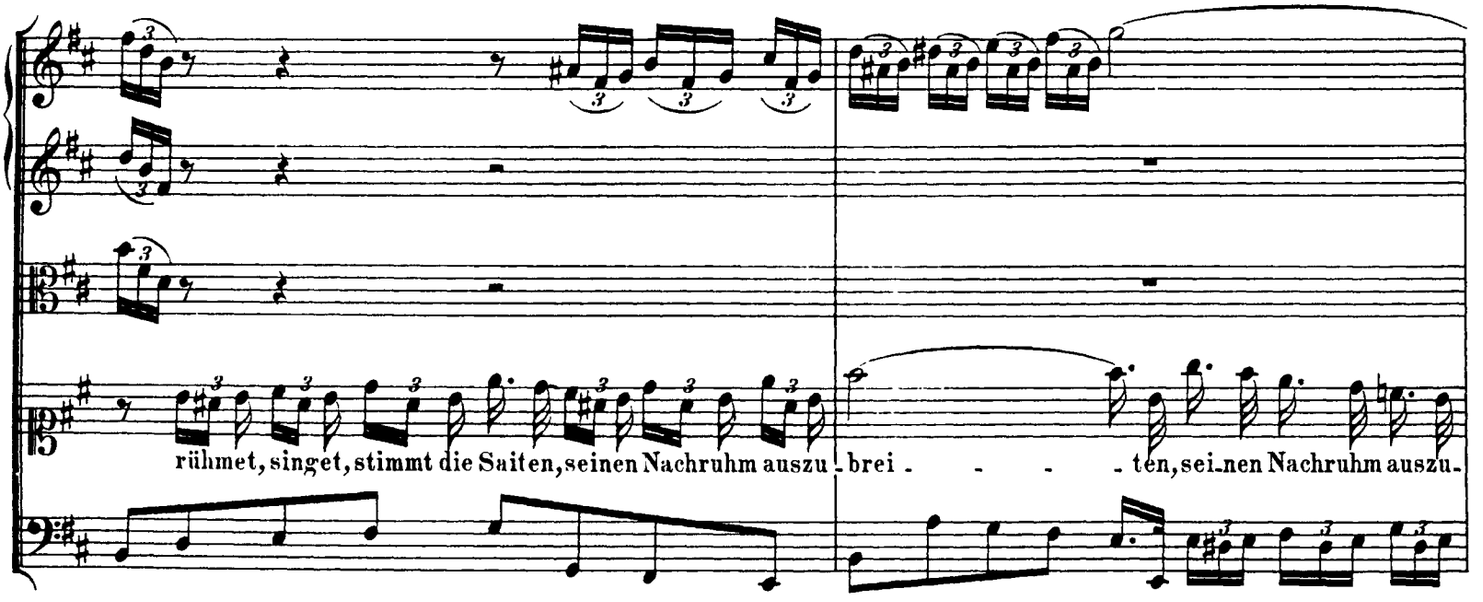

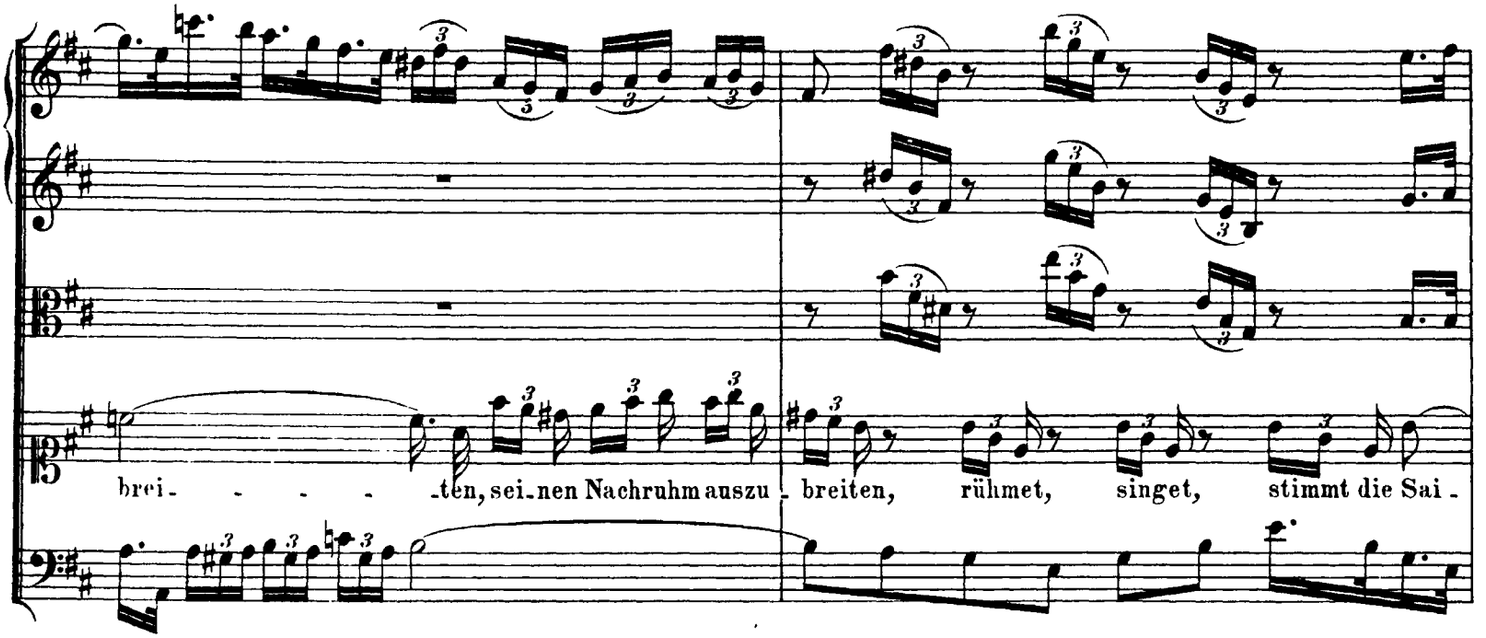

http://www.kantate.info

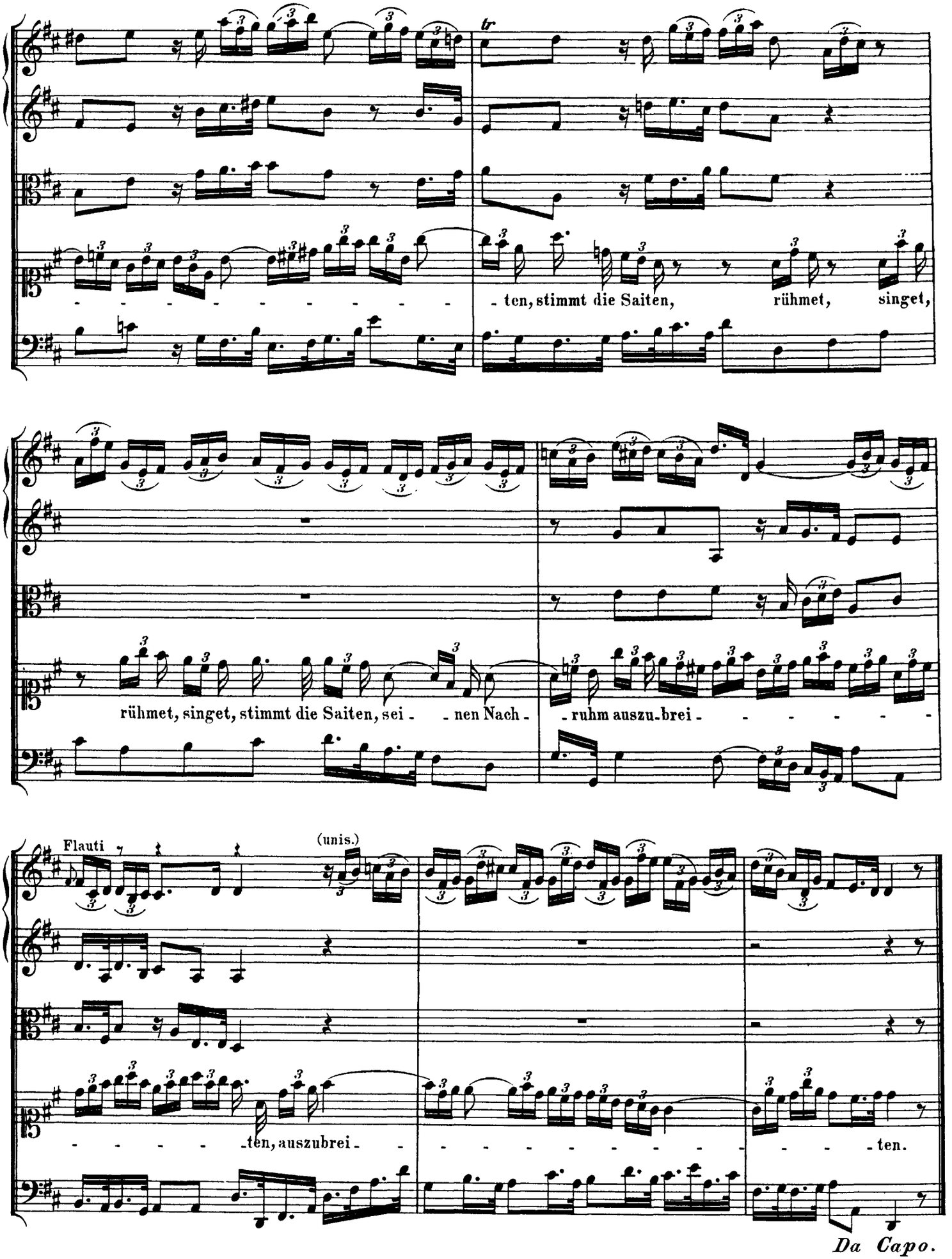

http://www.kantate.info

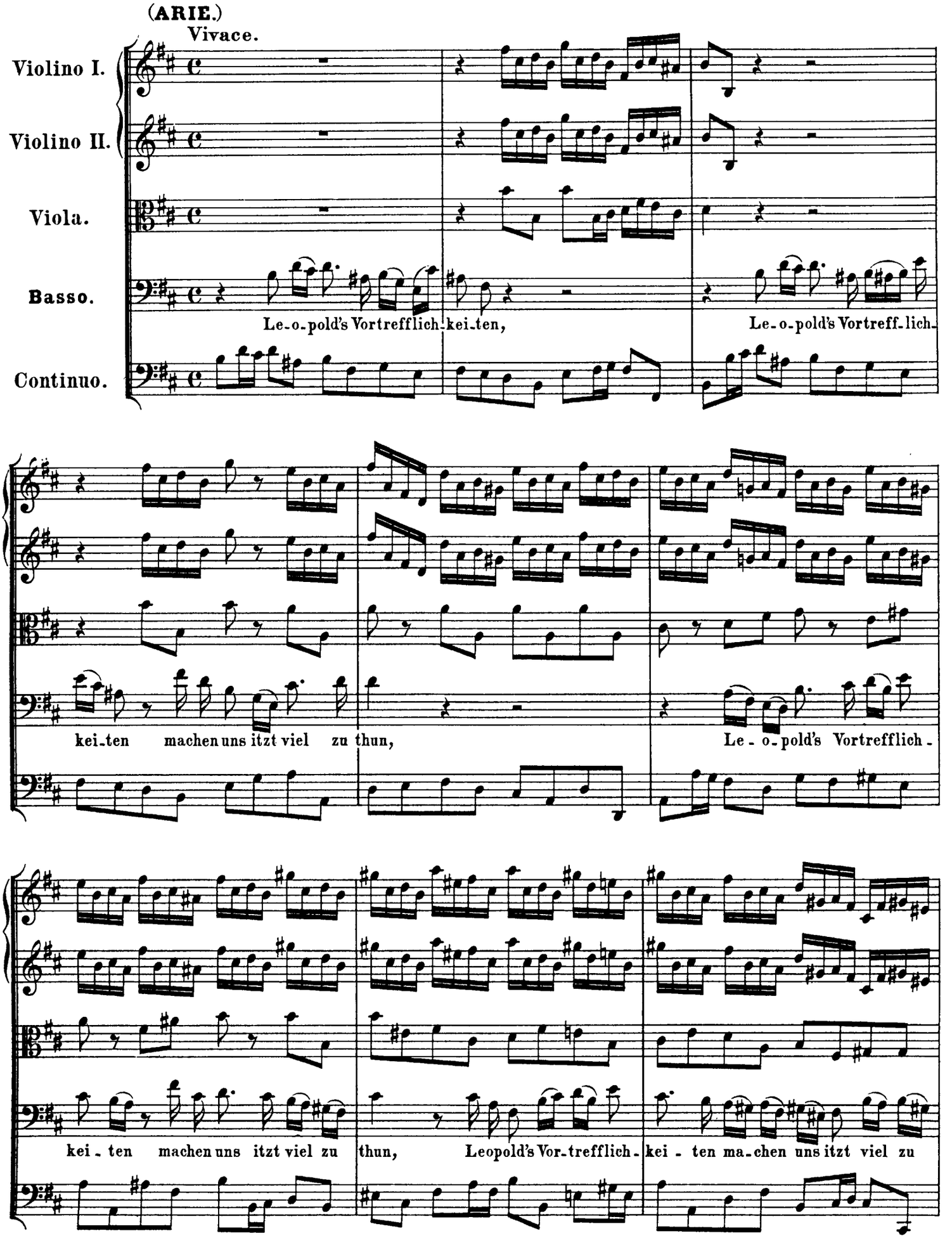

http://www.kantate.info

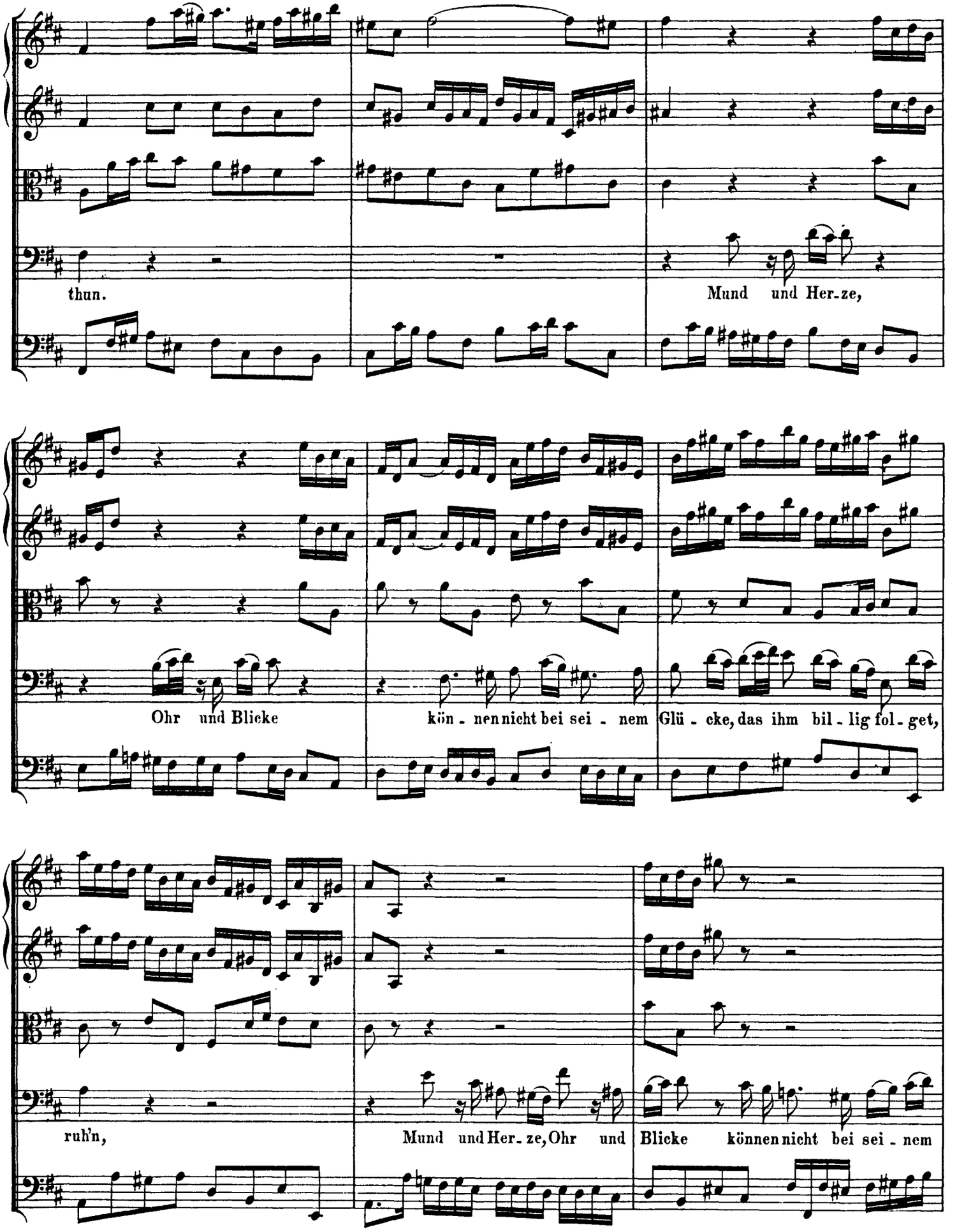

http://www.kantate.info

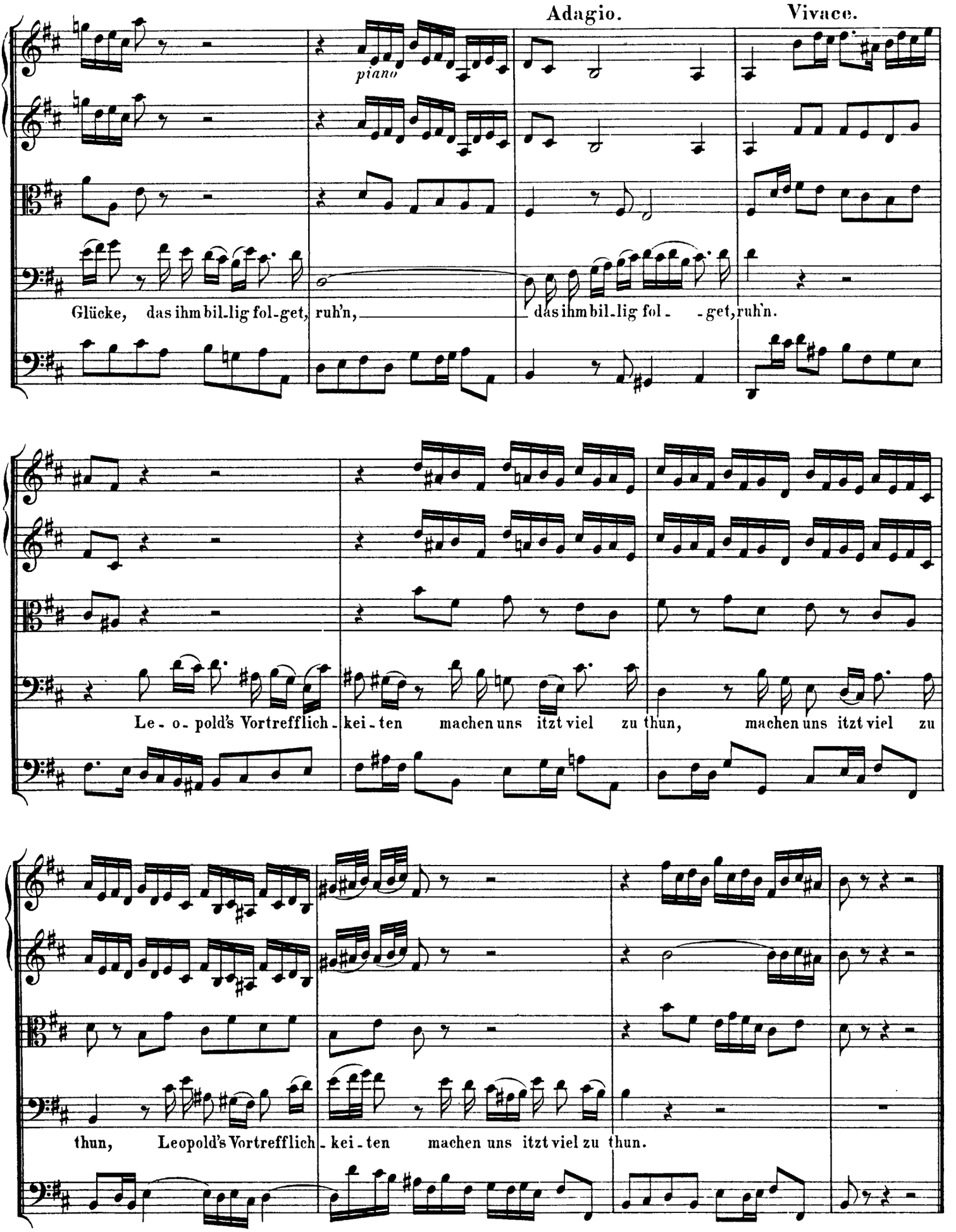

http://www.kantate.info

ARIE.

Al Tempo di Menuetto.

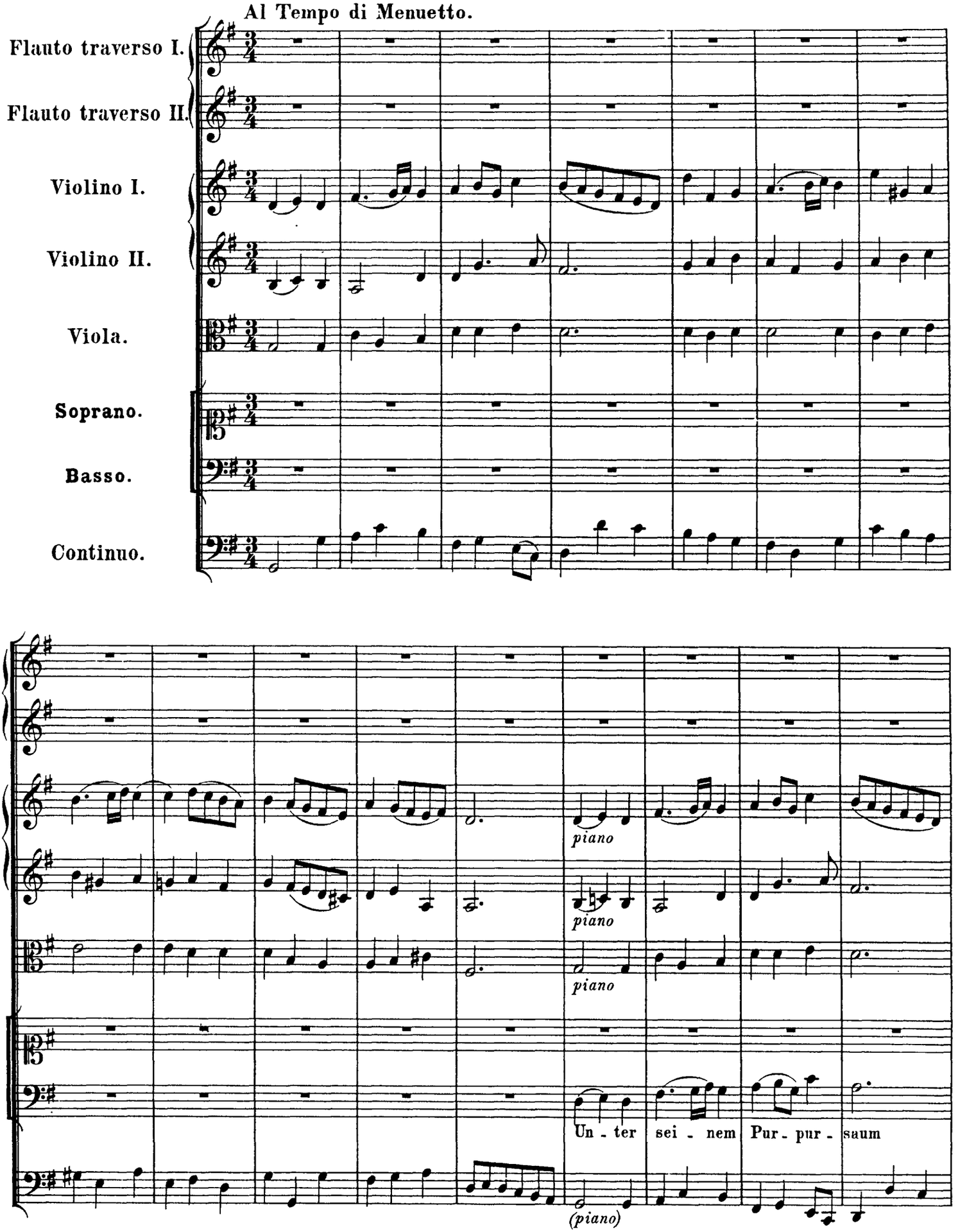

http://www.kantate.info

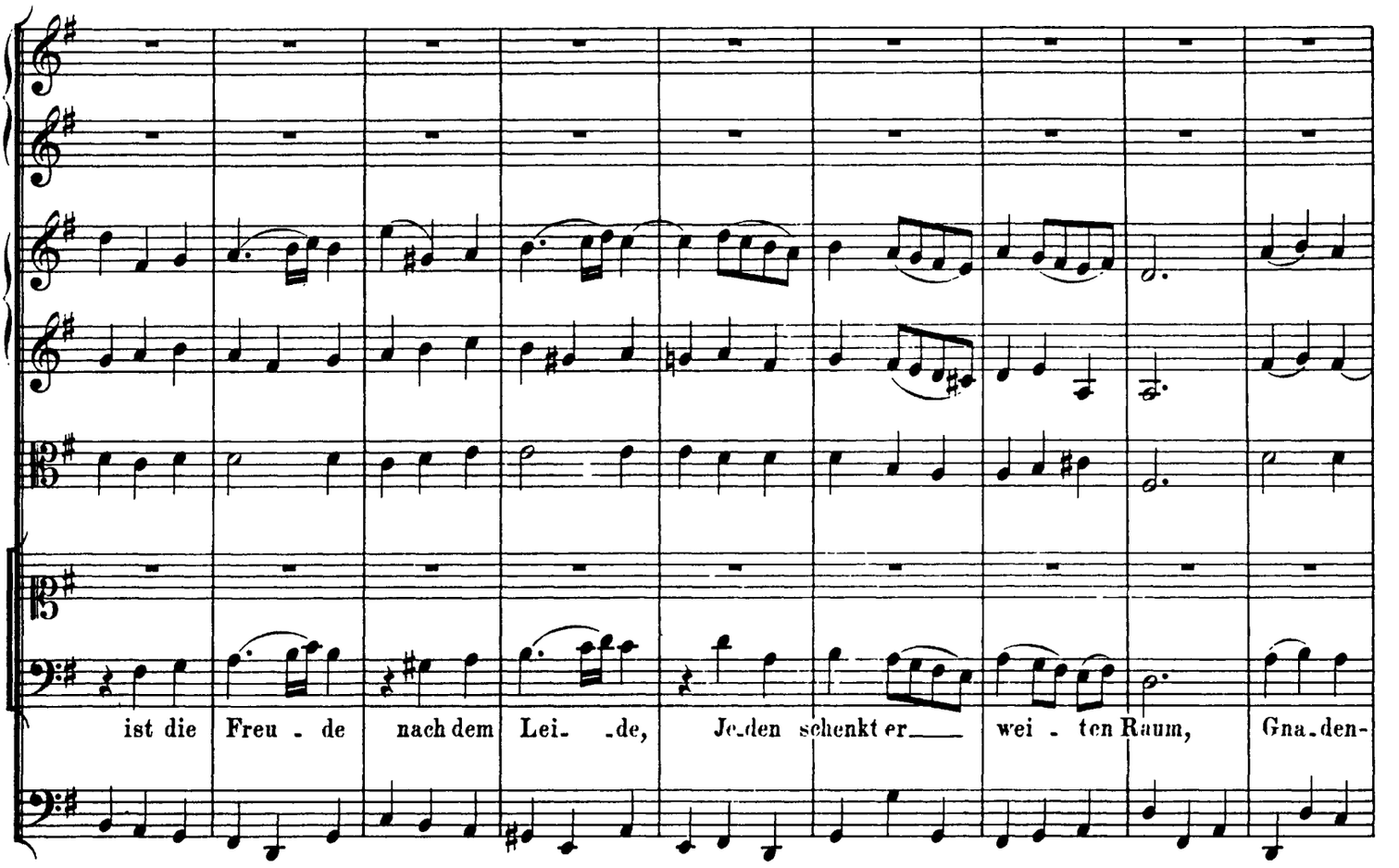

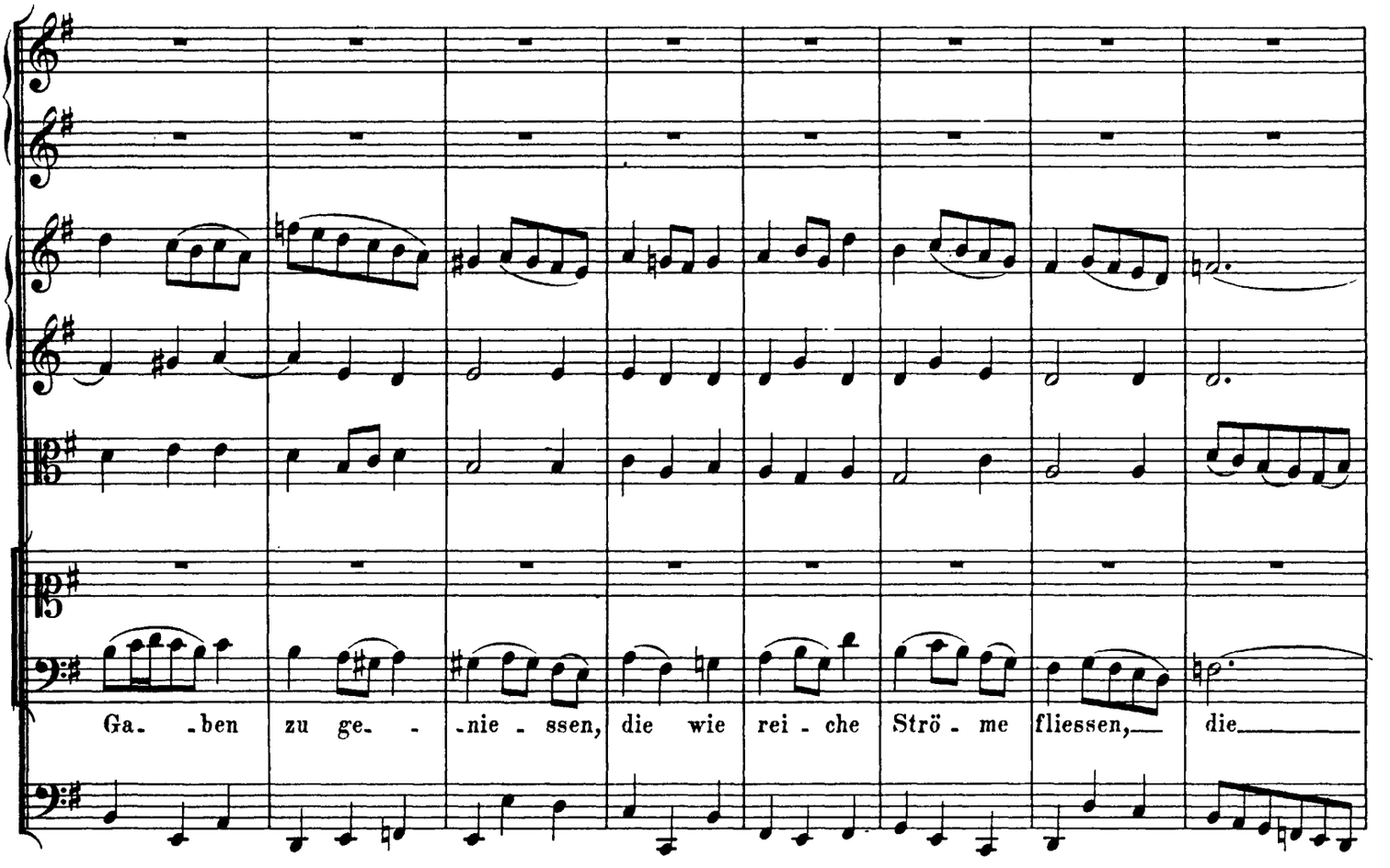

http://www.kantate.info

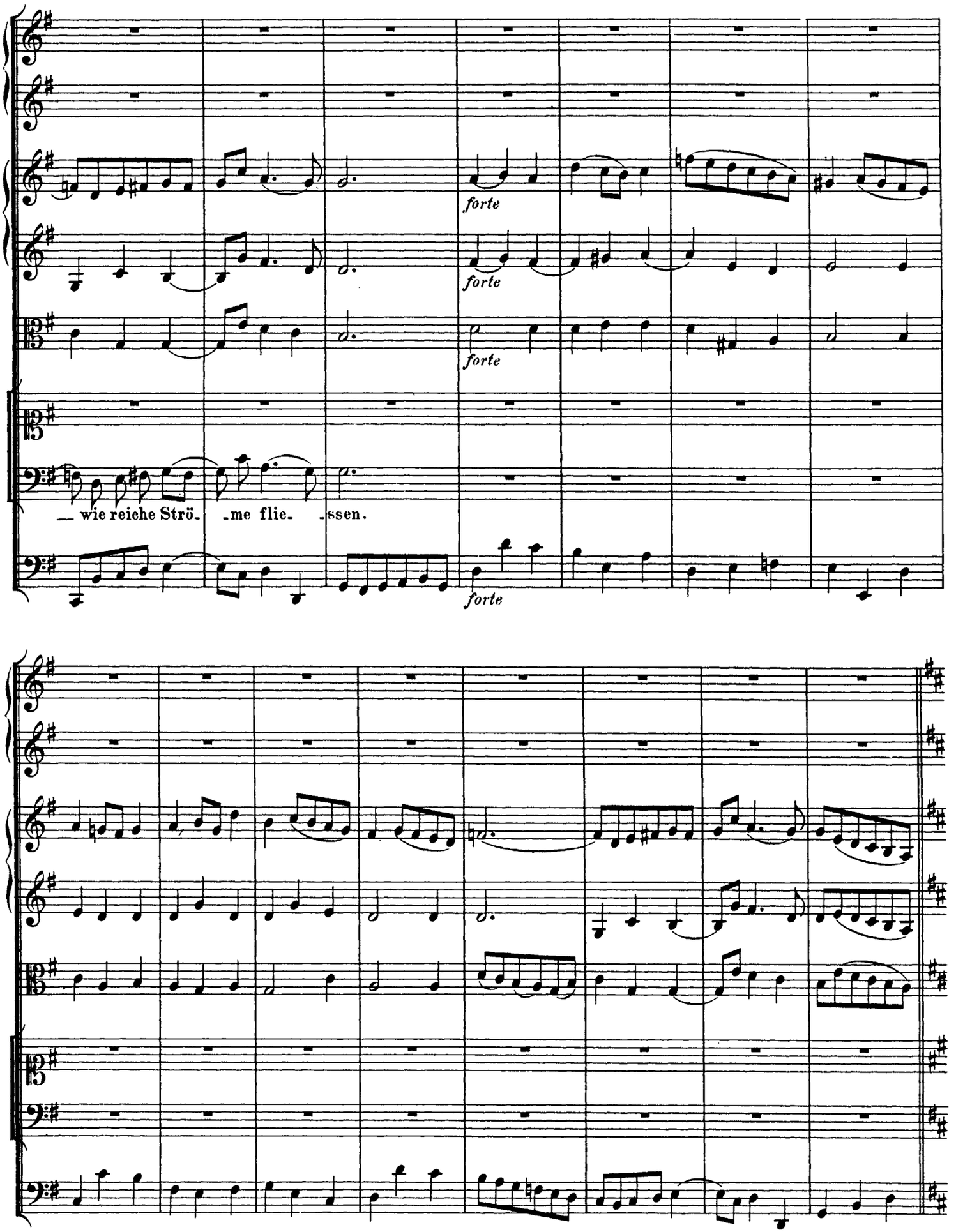

http://www.kantate.info

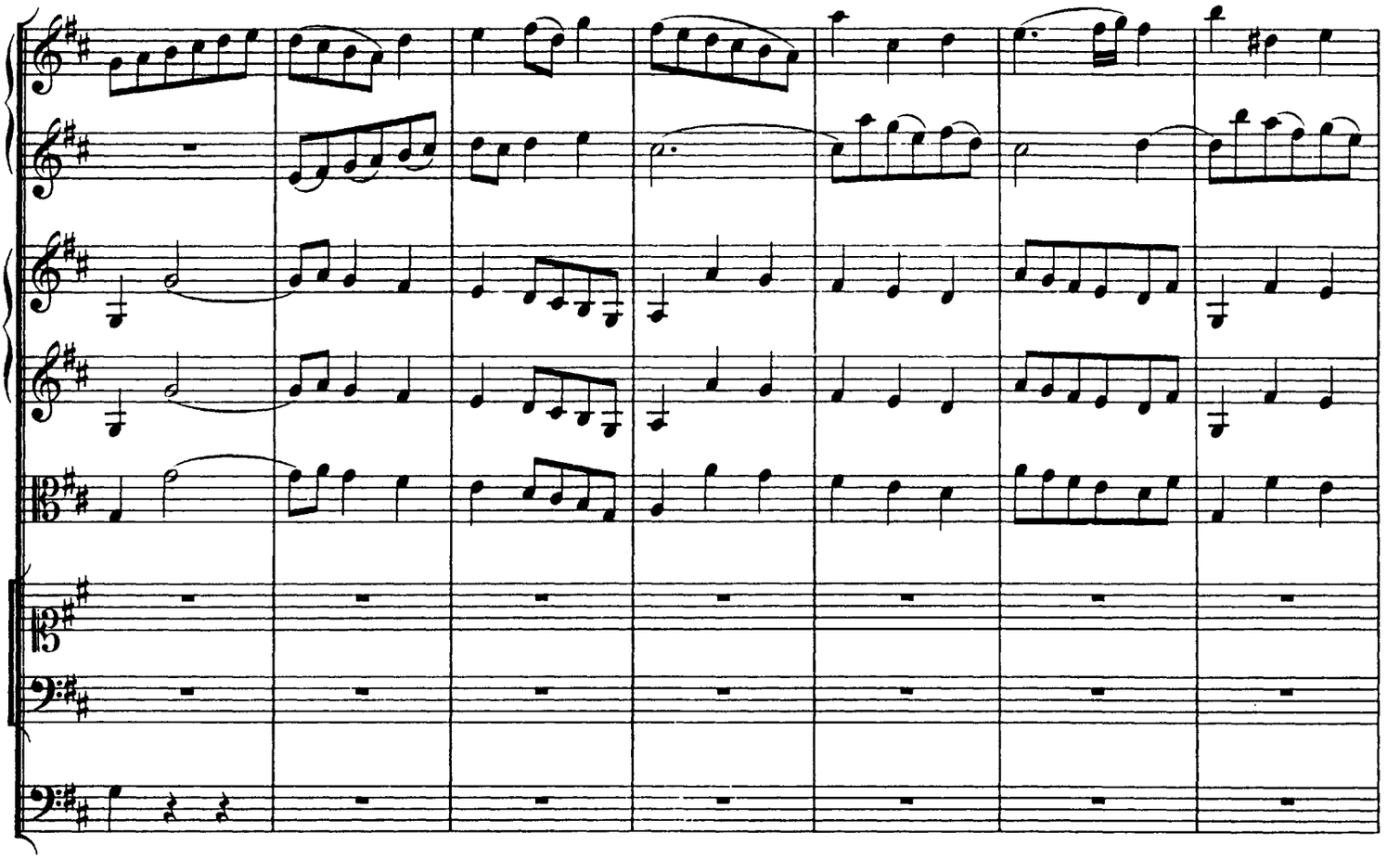

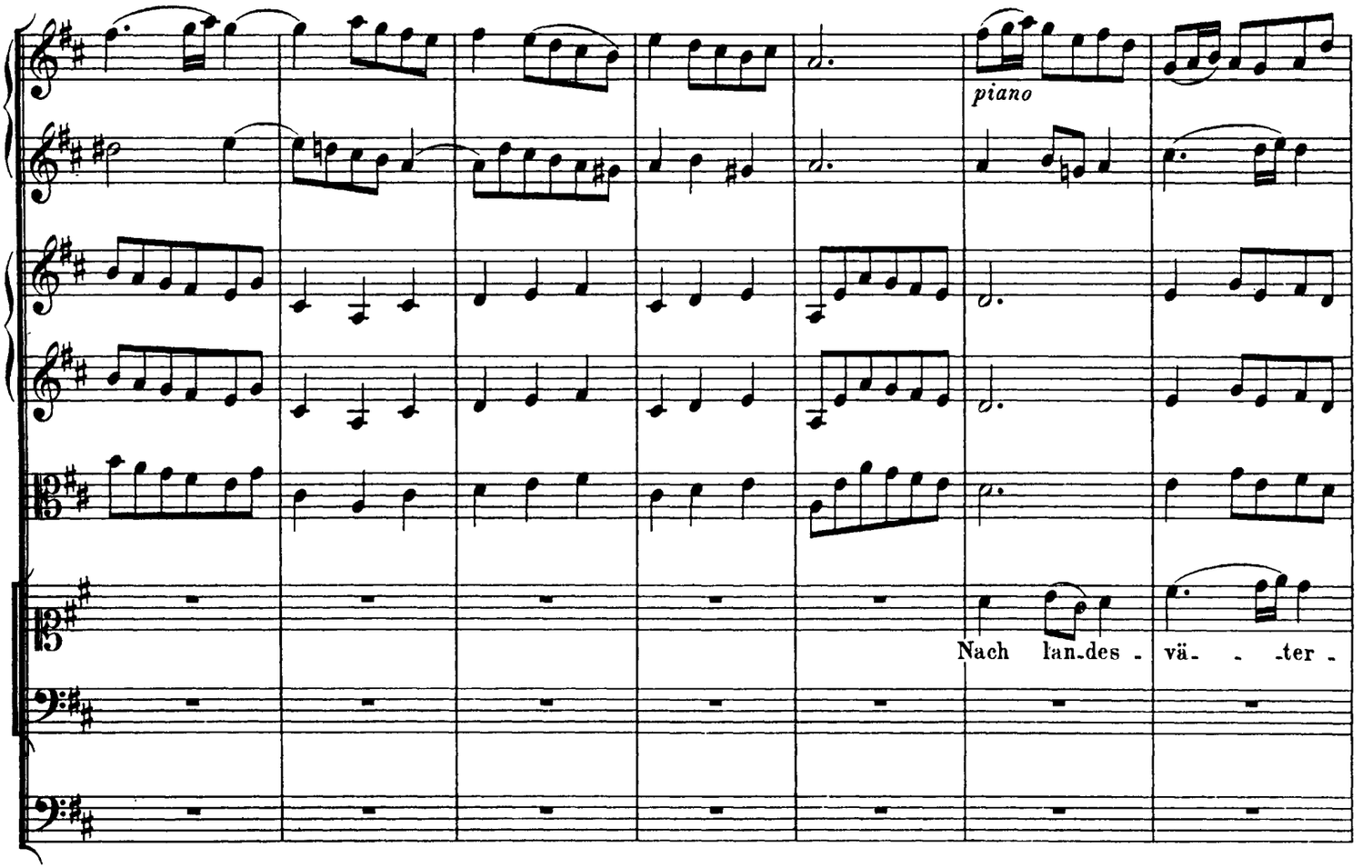

http://www.kantate.info

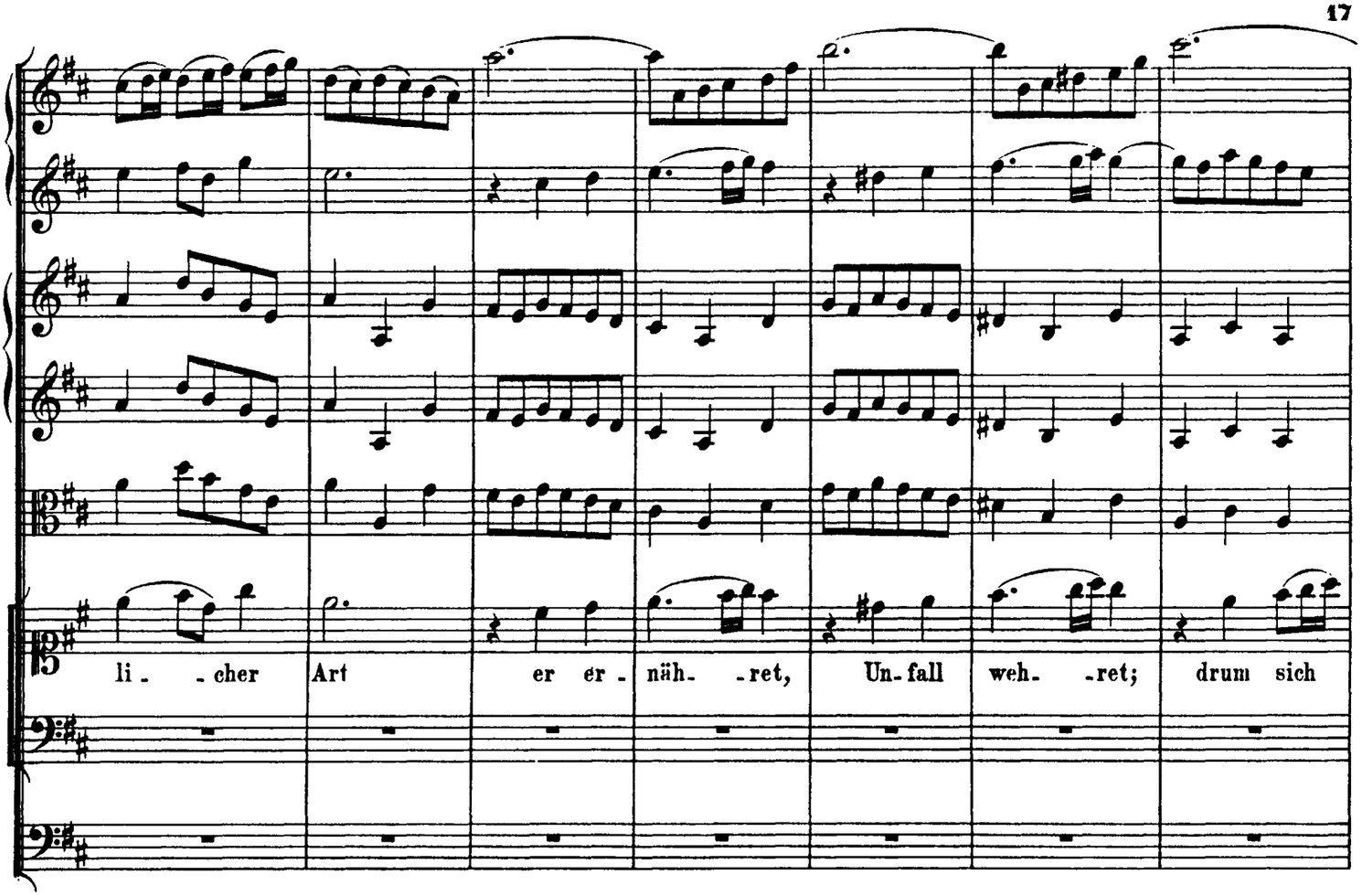

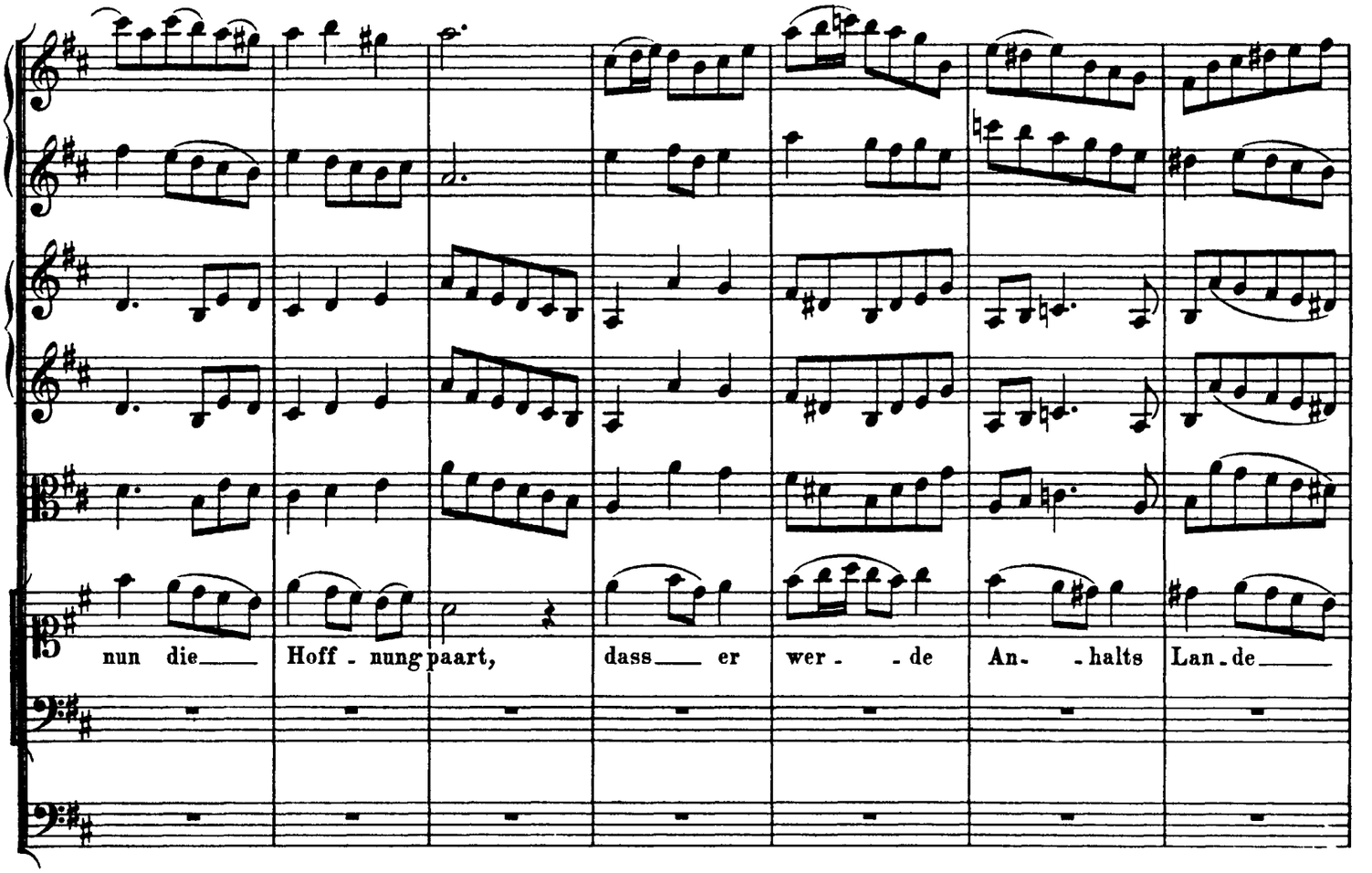

http://www.kantate.info

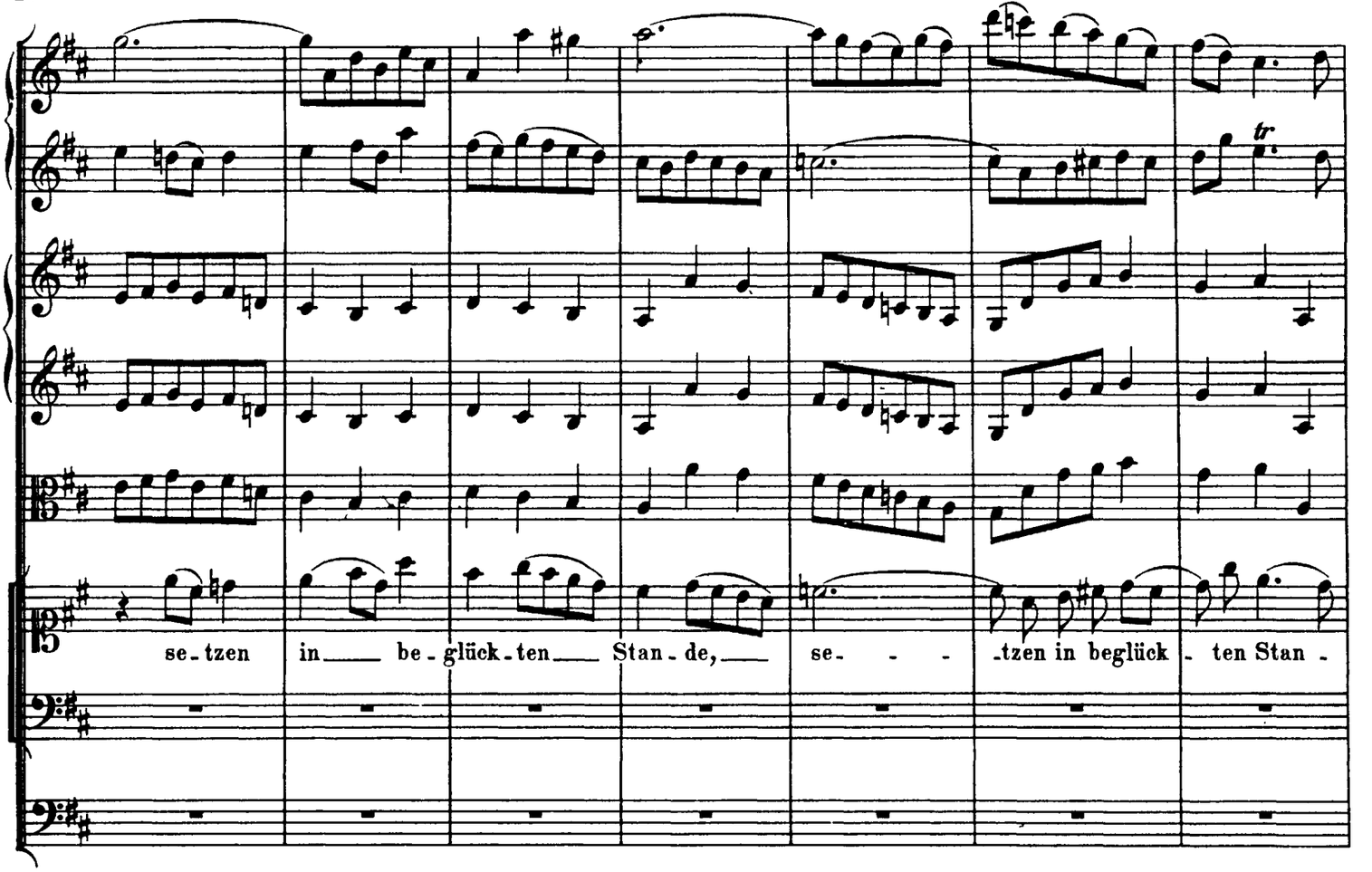

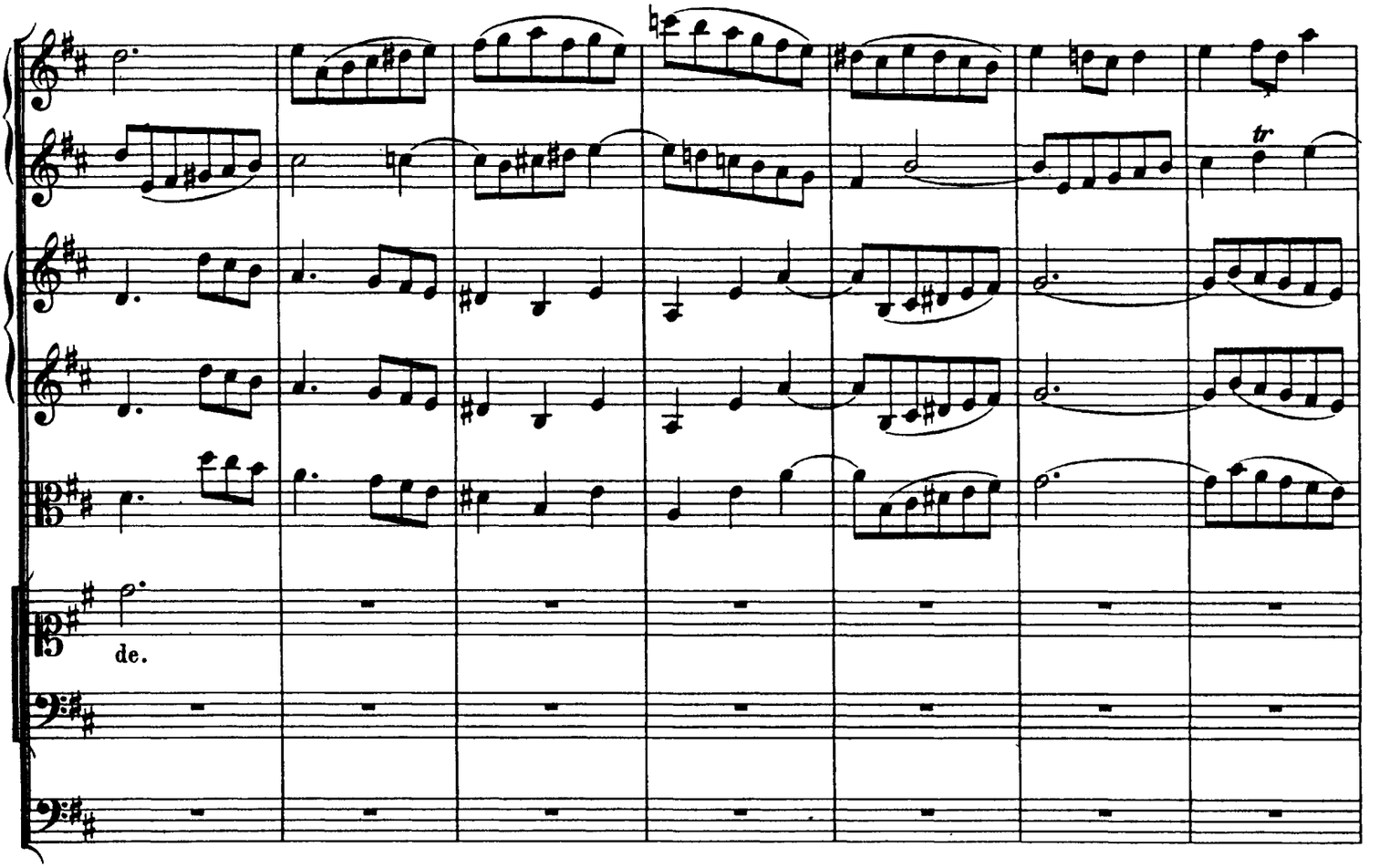

http://www.kantate.info

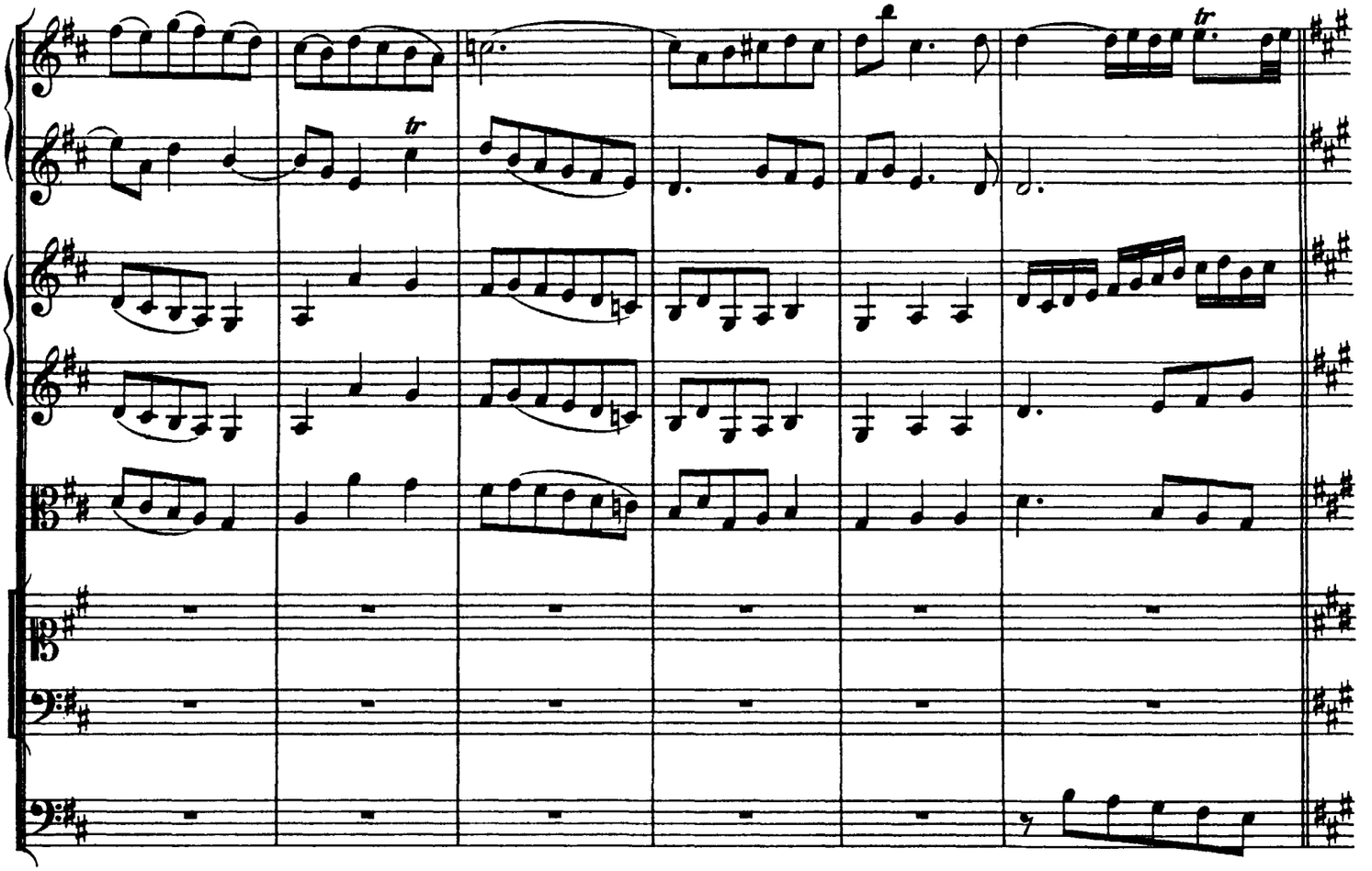

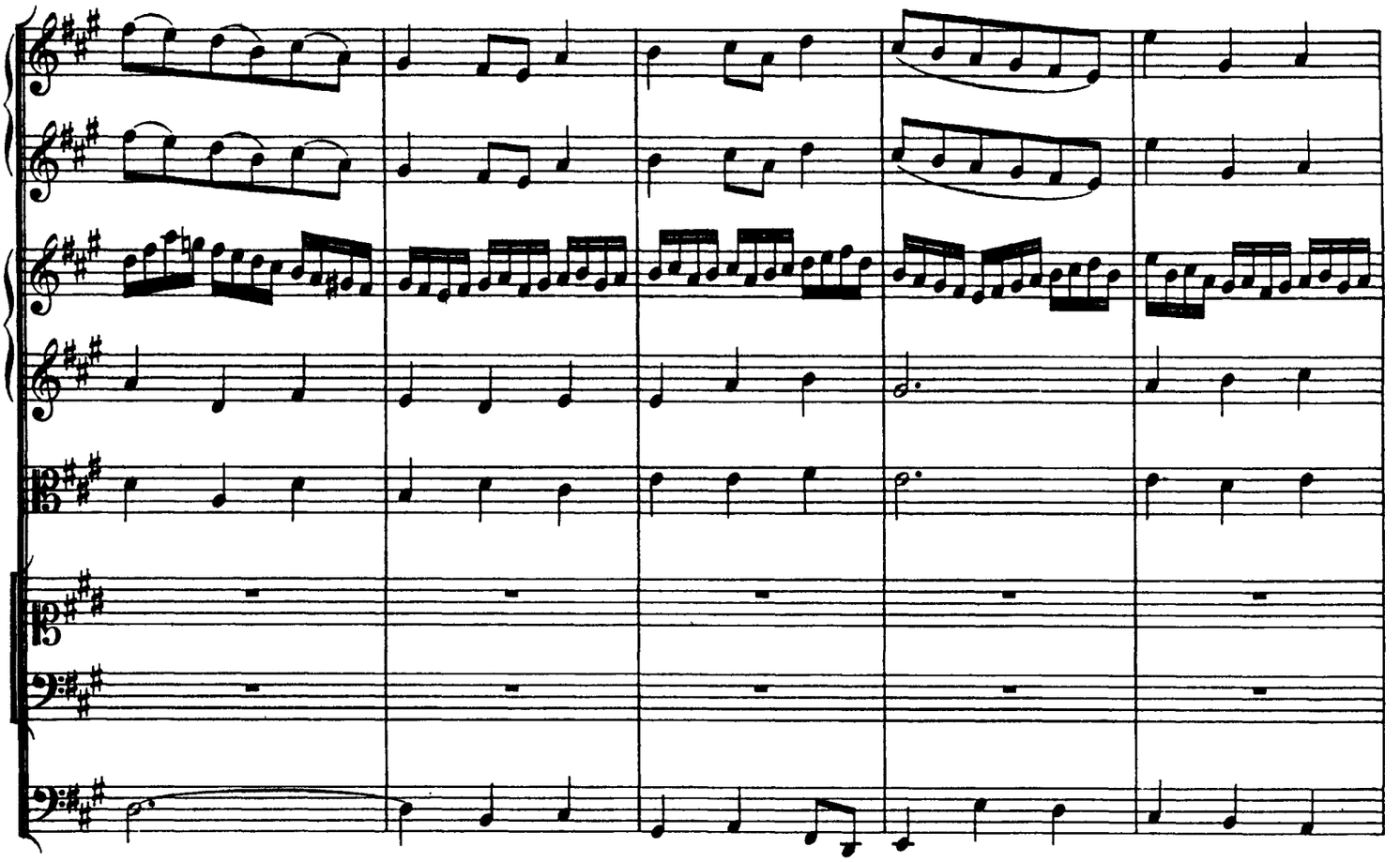

http://www.kantate.info

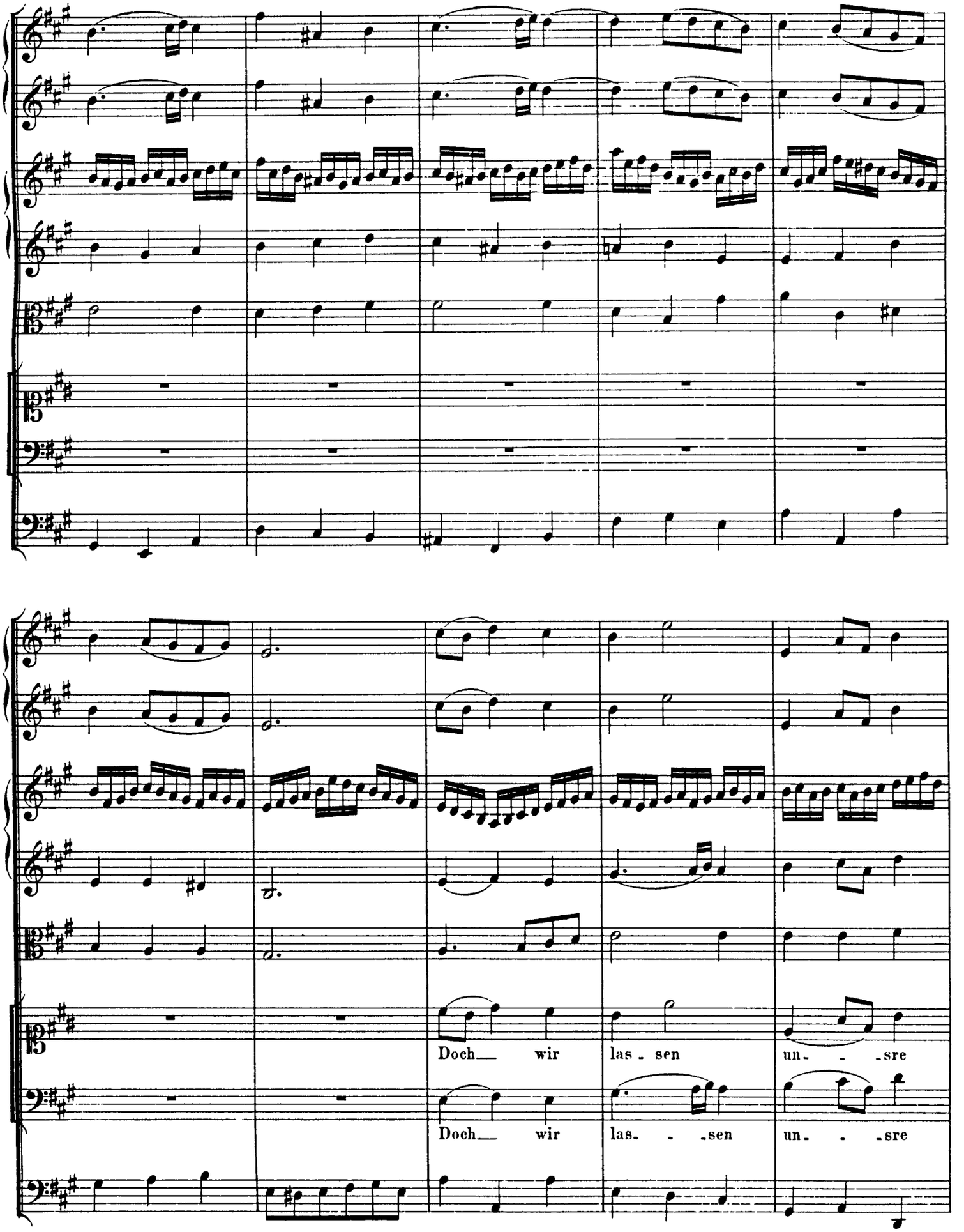

http://www.kantate.info

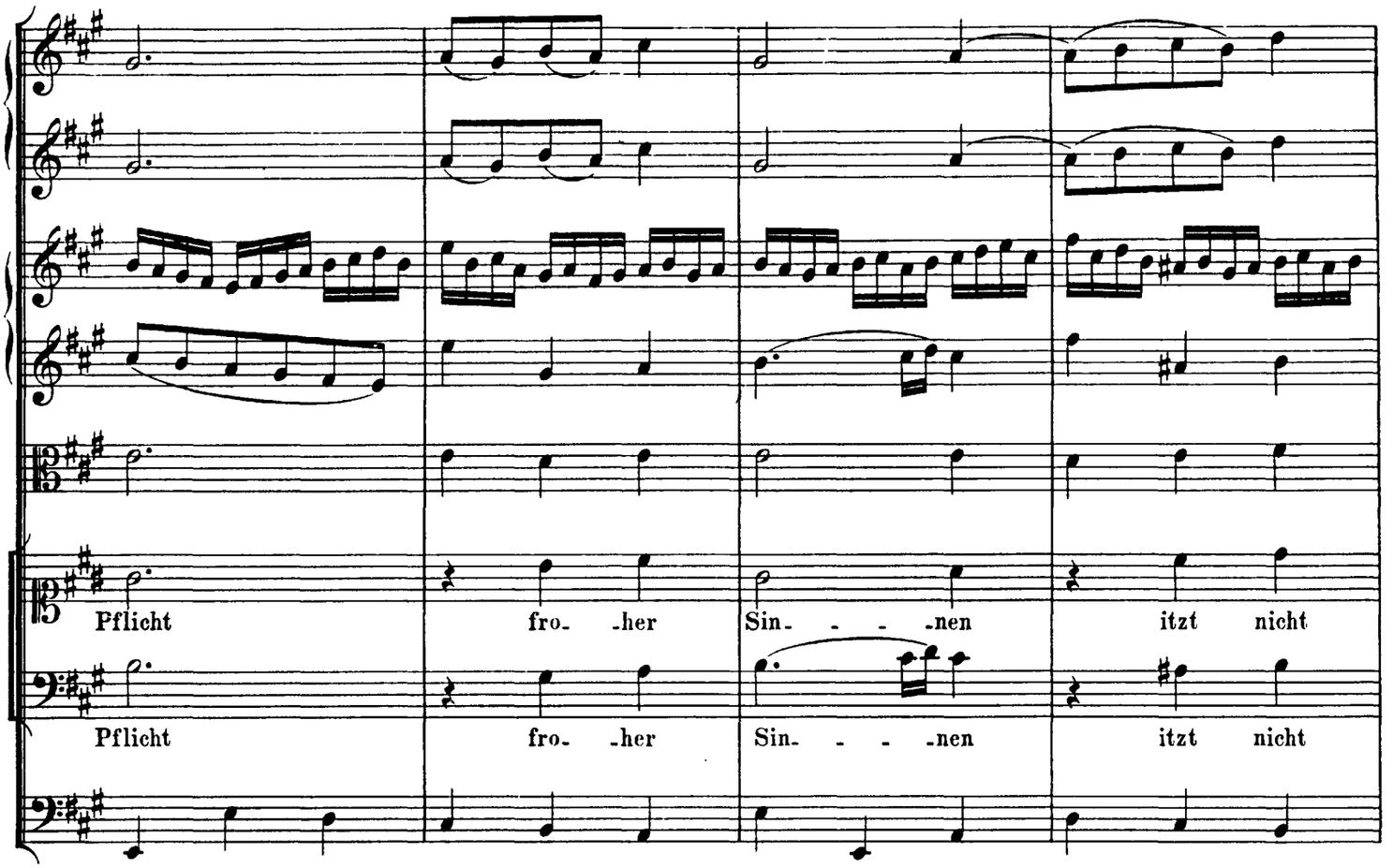

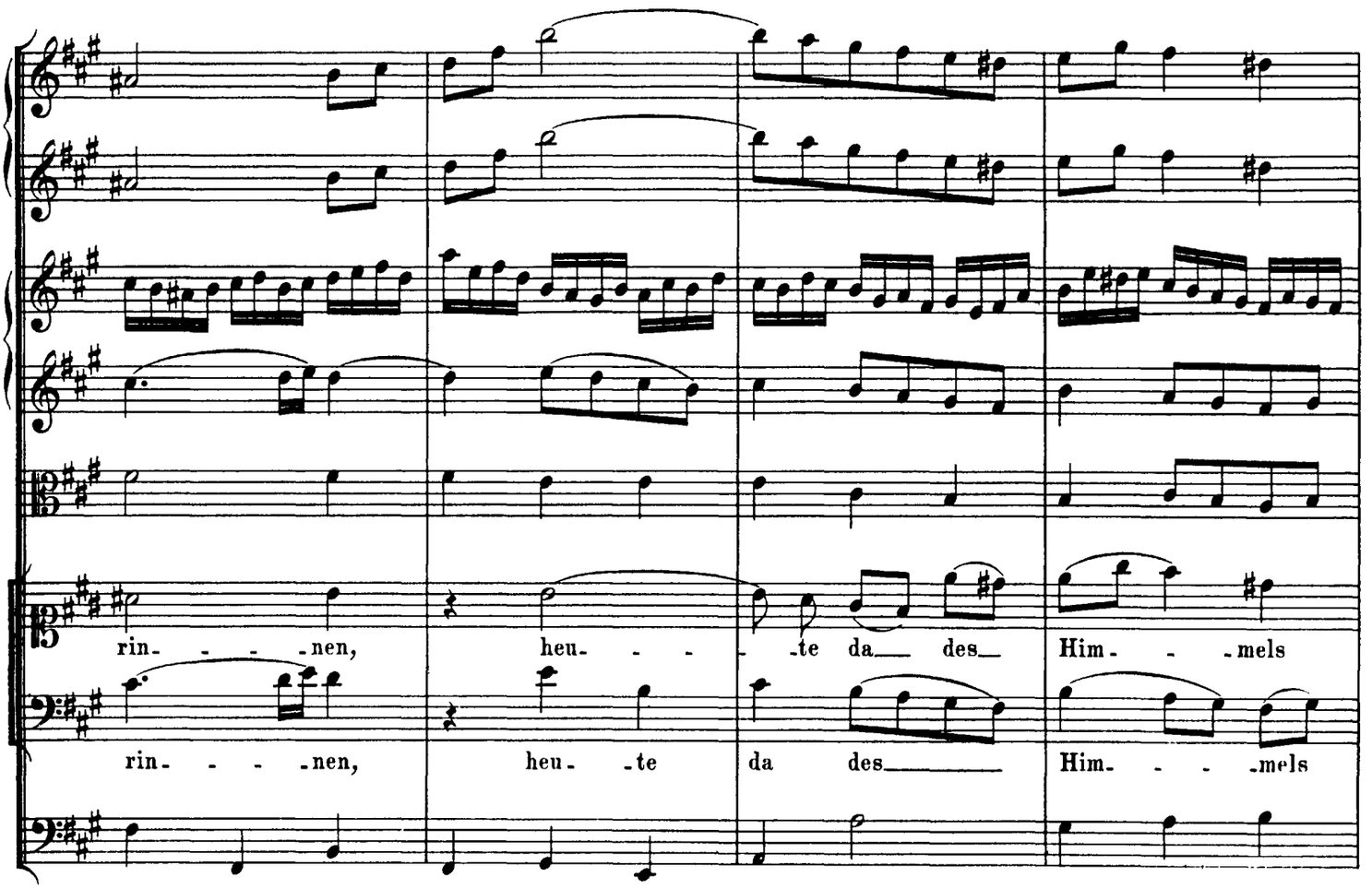

http://www.kantate.info

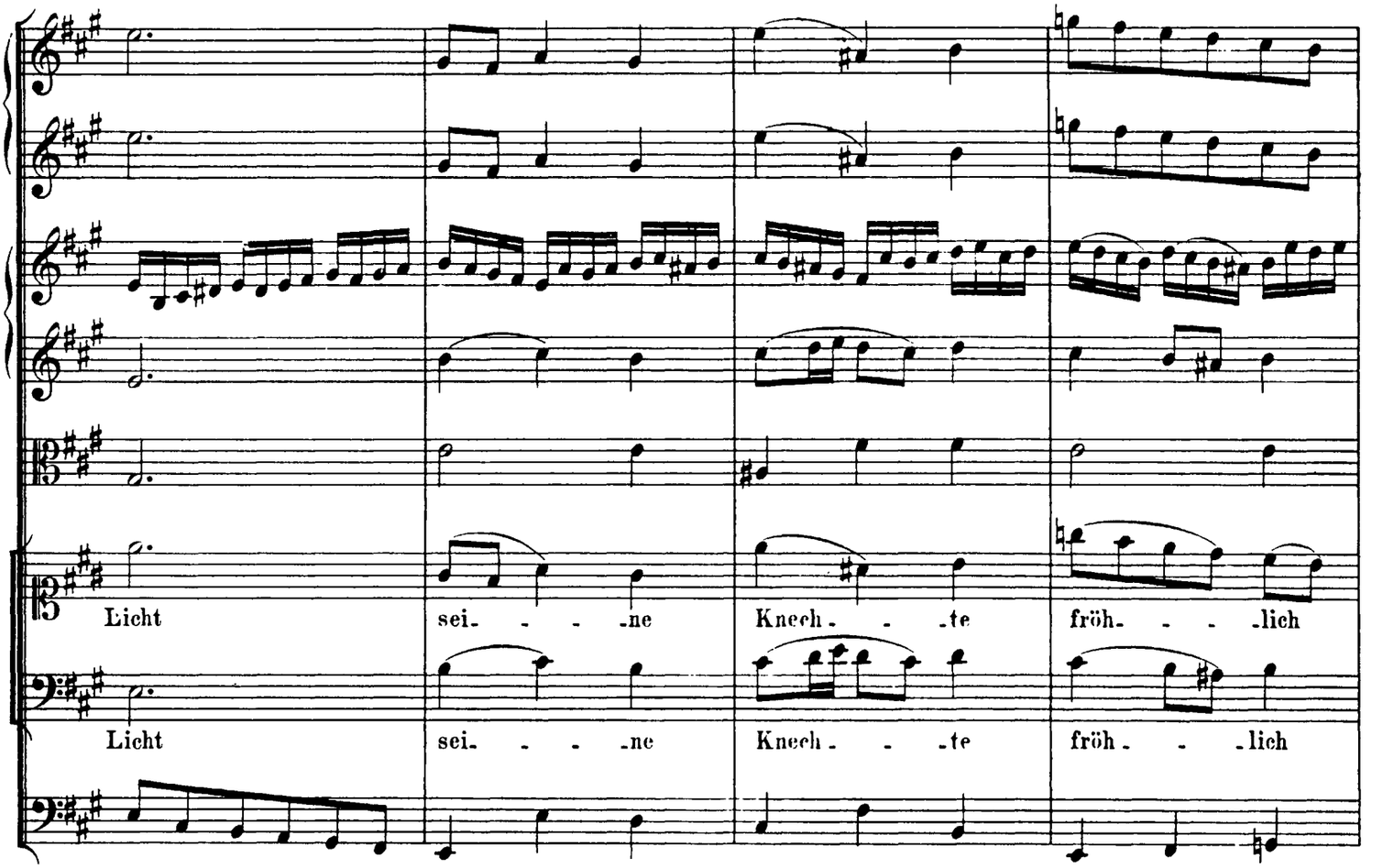

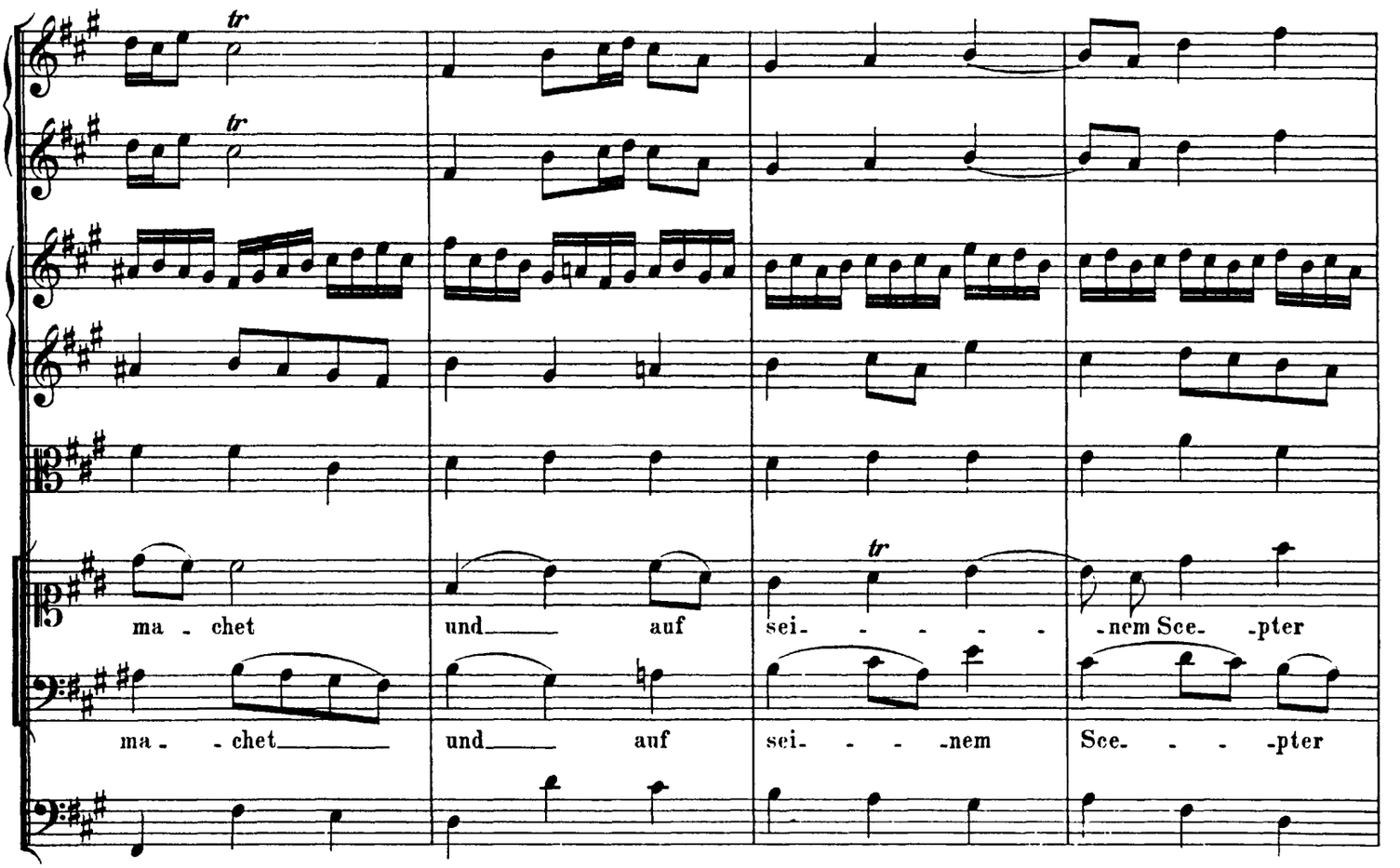

http://www.kantate.info

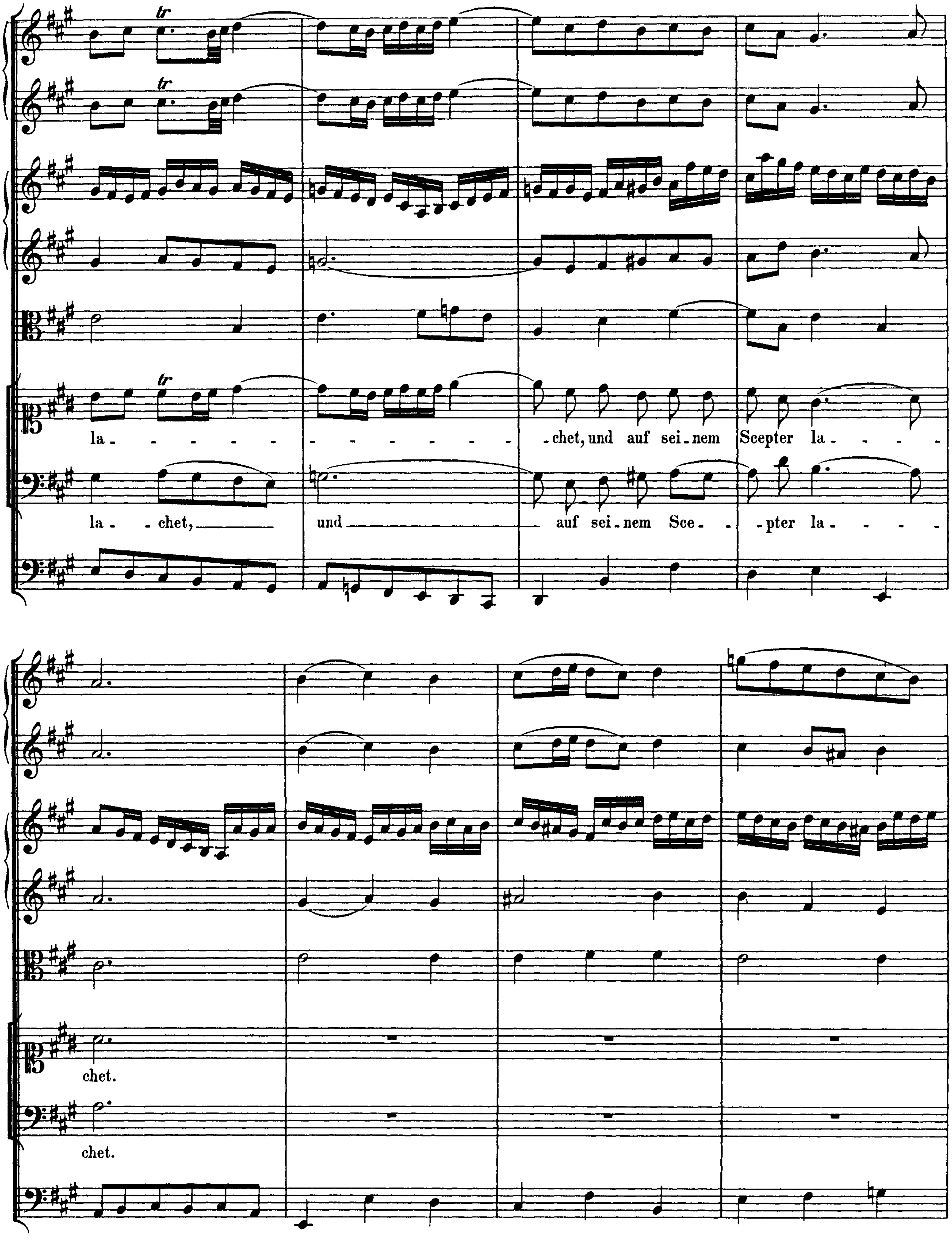

http://www.kantate.info

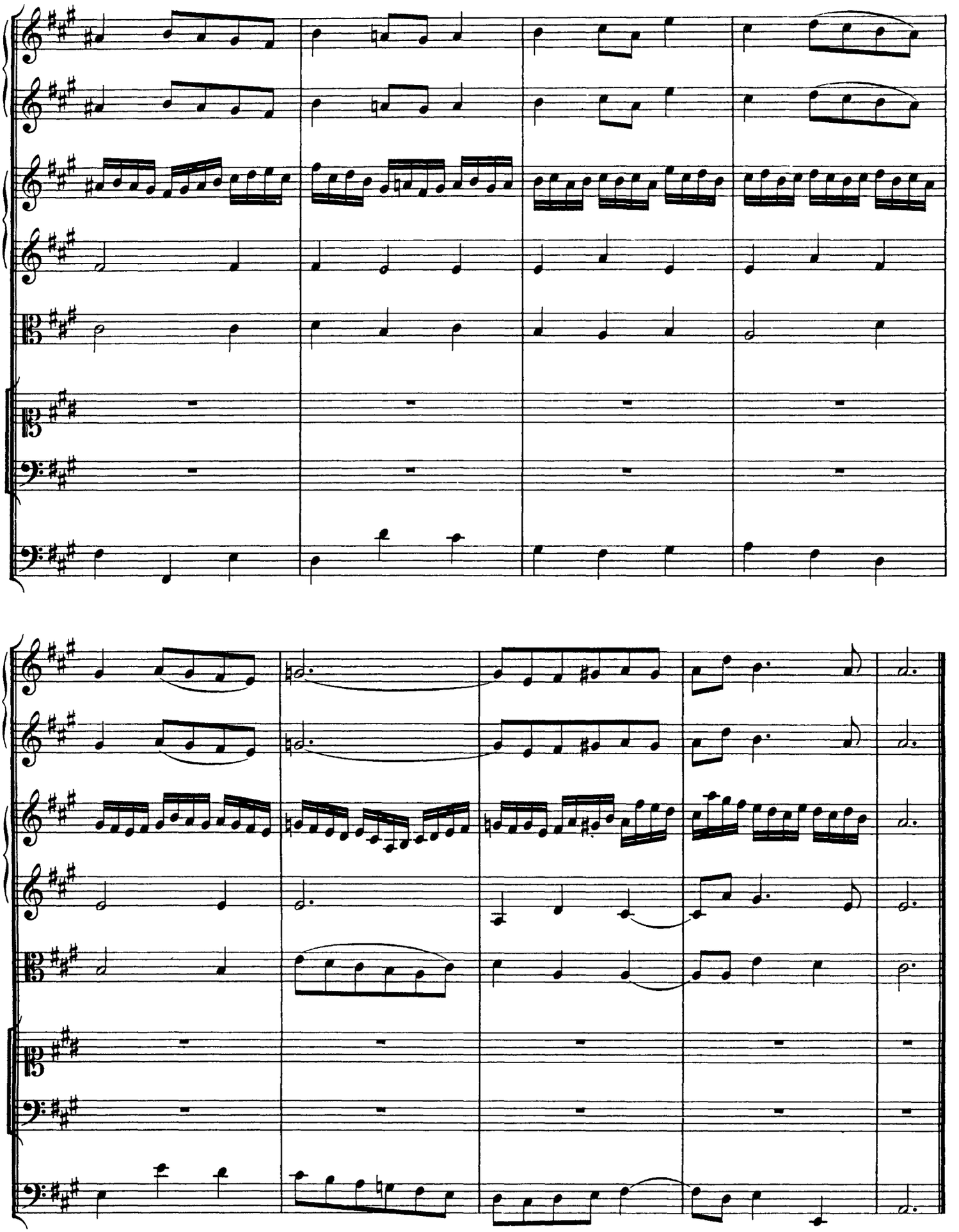

http://www.kantate.info

RECITATIV.

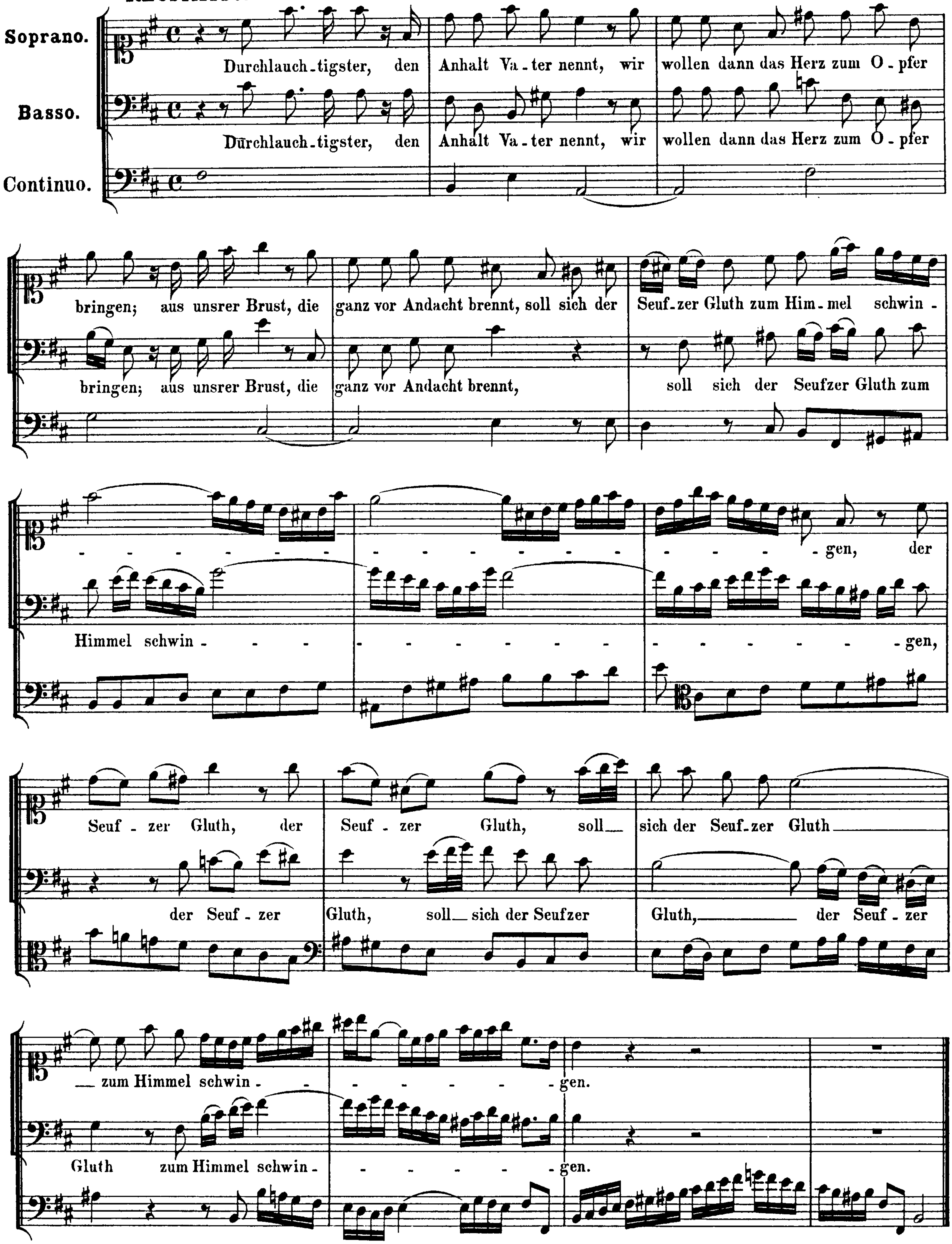

http://www.kantate.info

ARIE.

Flauto traverso I. II.

Violino I.

Violino II.

Viola.

Soprano.

Continuo.

So schau' dies holden Tages Licht,

http://www.kantate.info

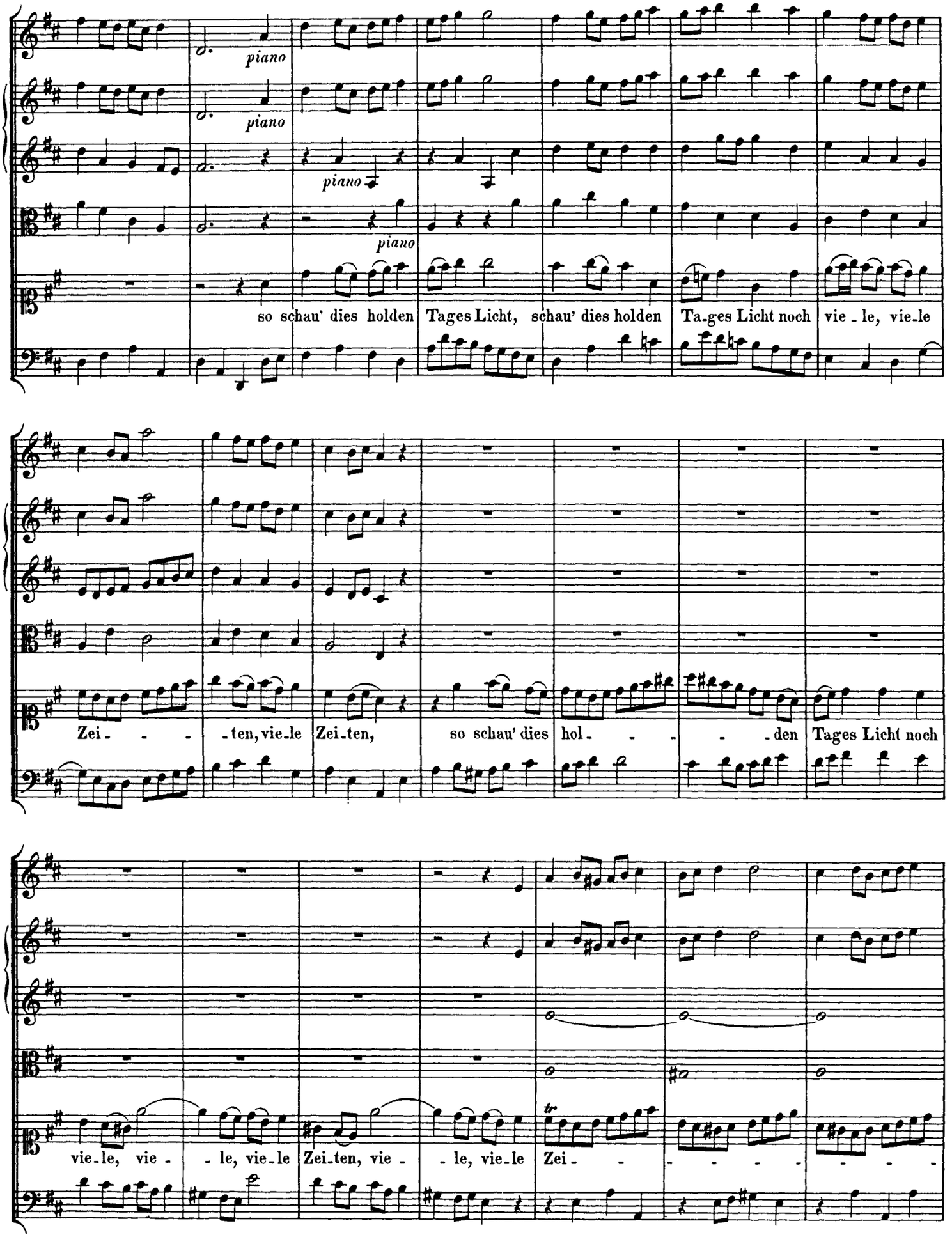

http://www.kantate.info

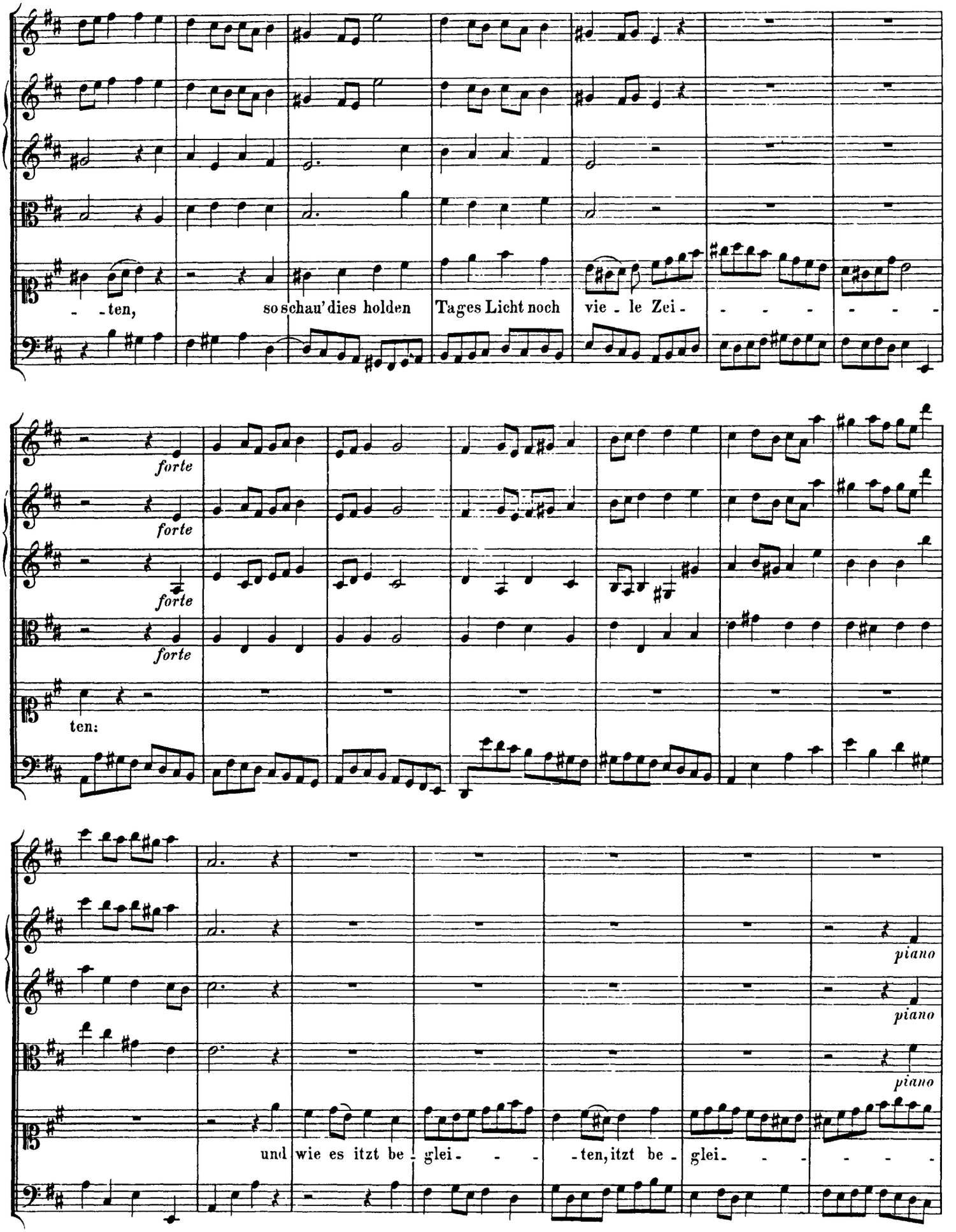

http://www.kantate.info

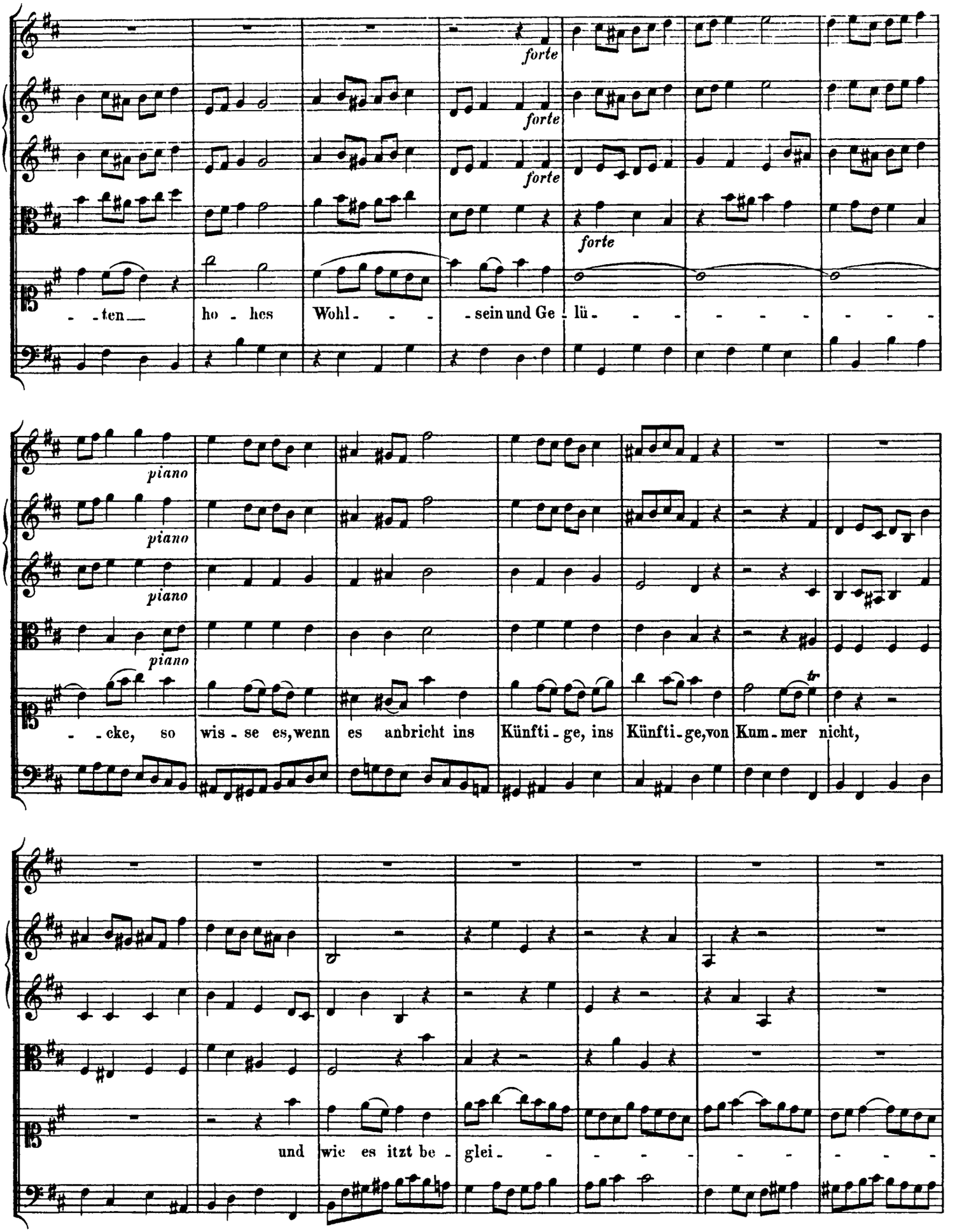

http://www.kantate.info

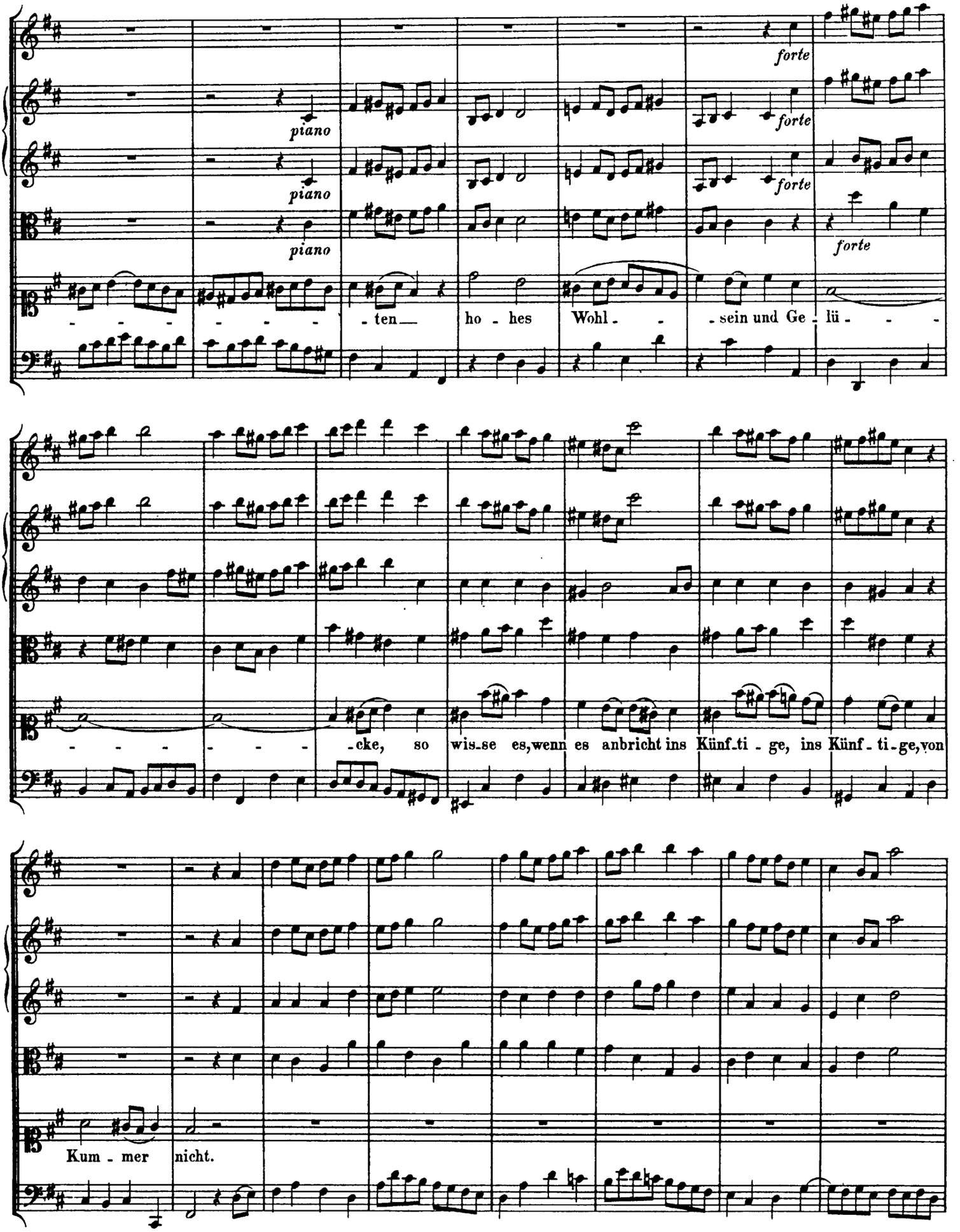

http://www.kantate.info

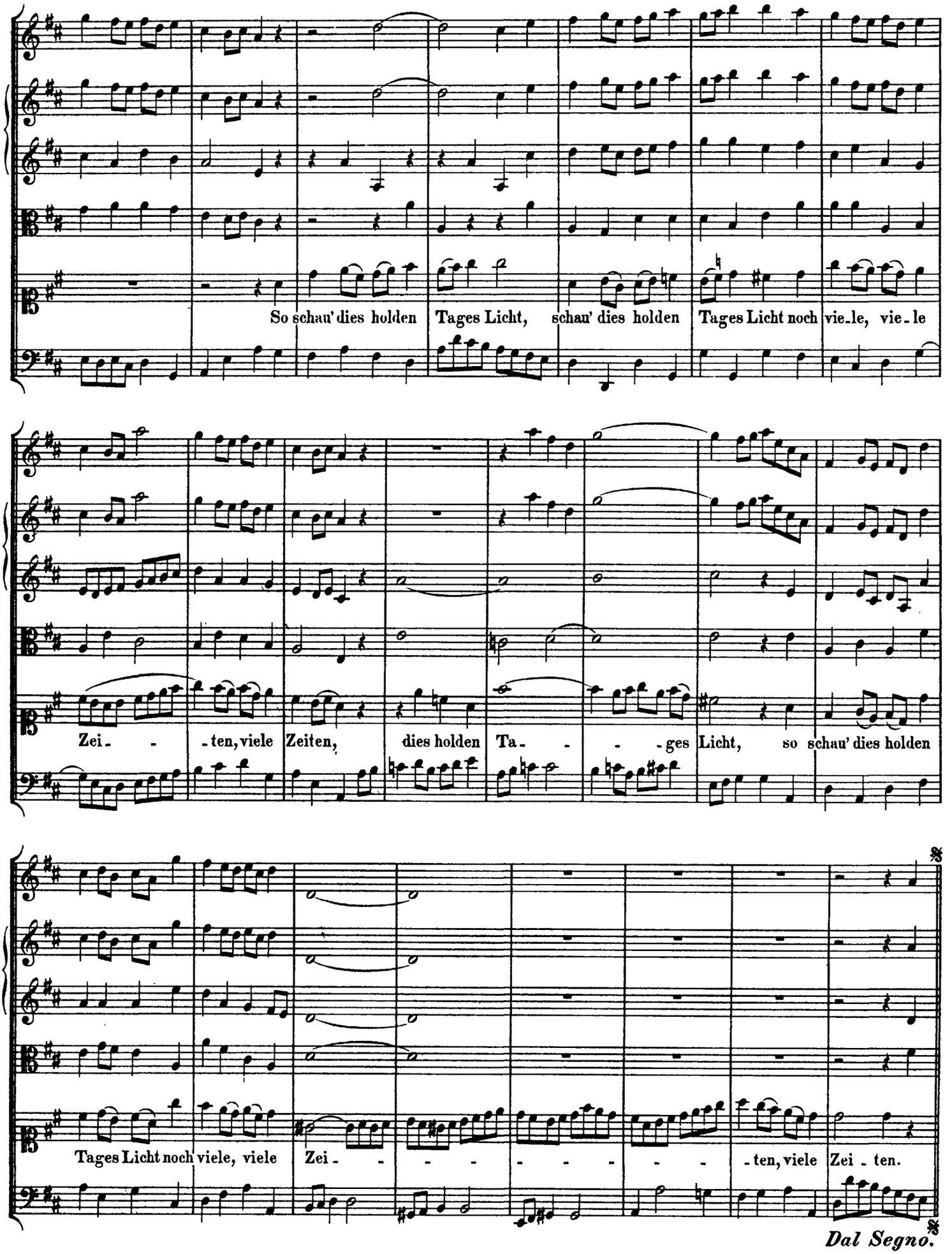

http://www.kantate.info

ARIE.

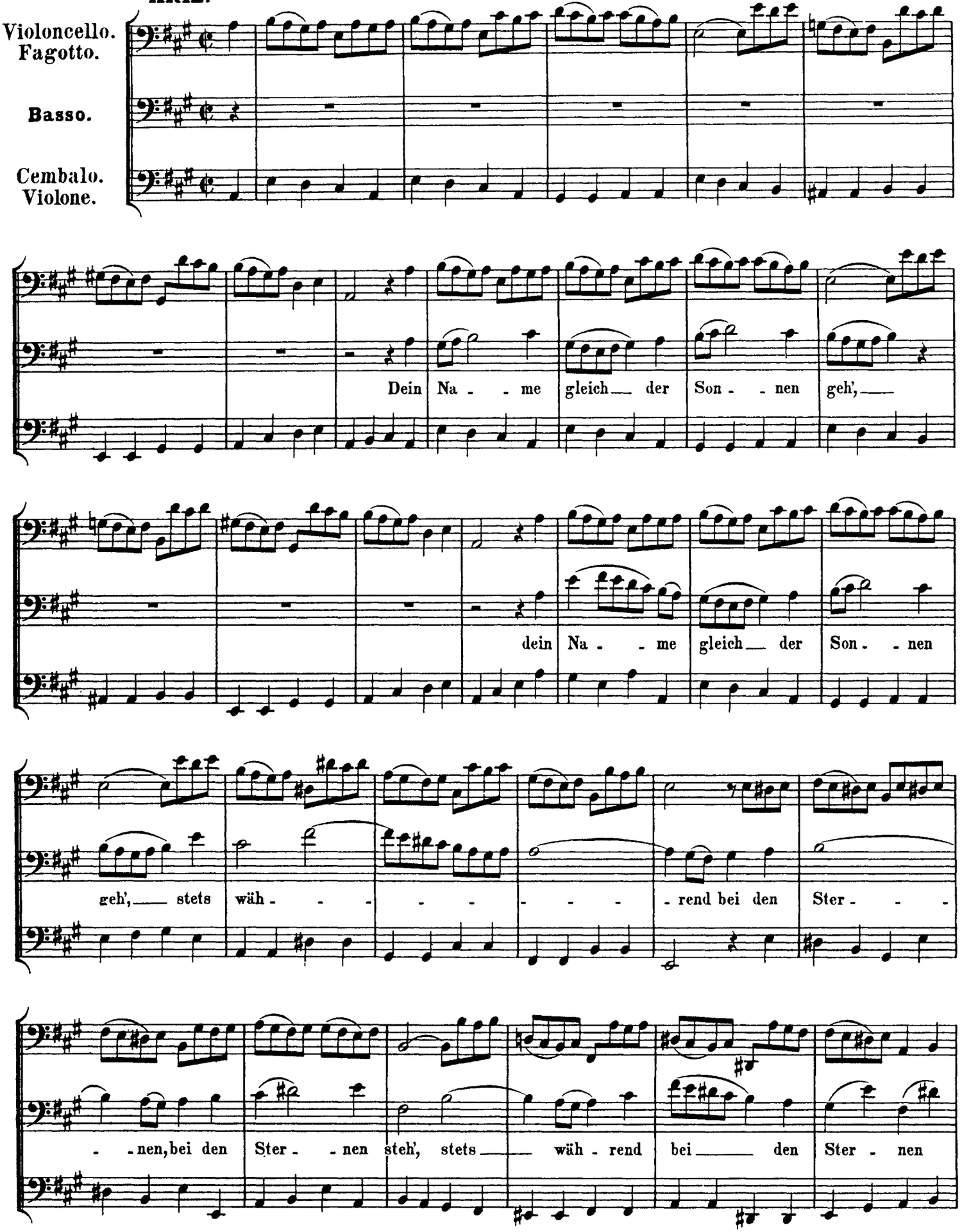

http://www.kantate.info

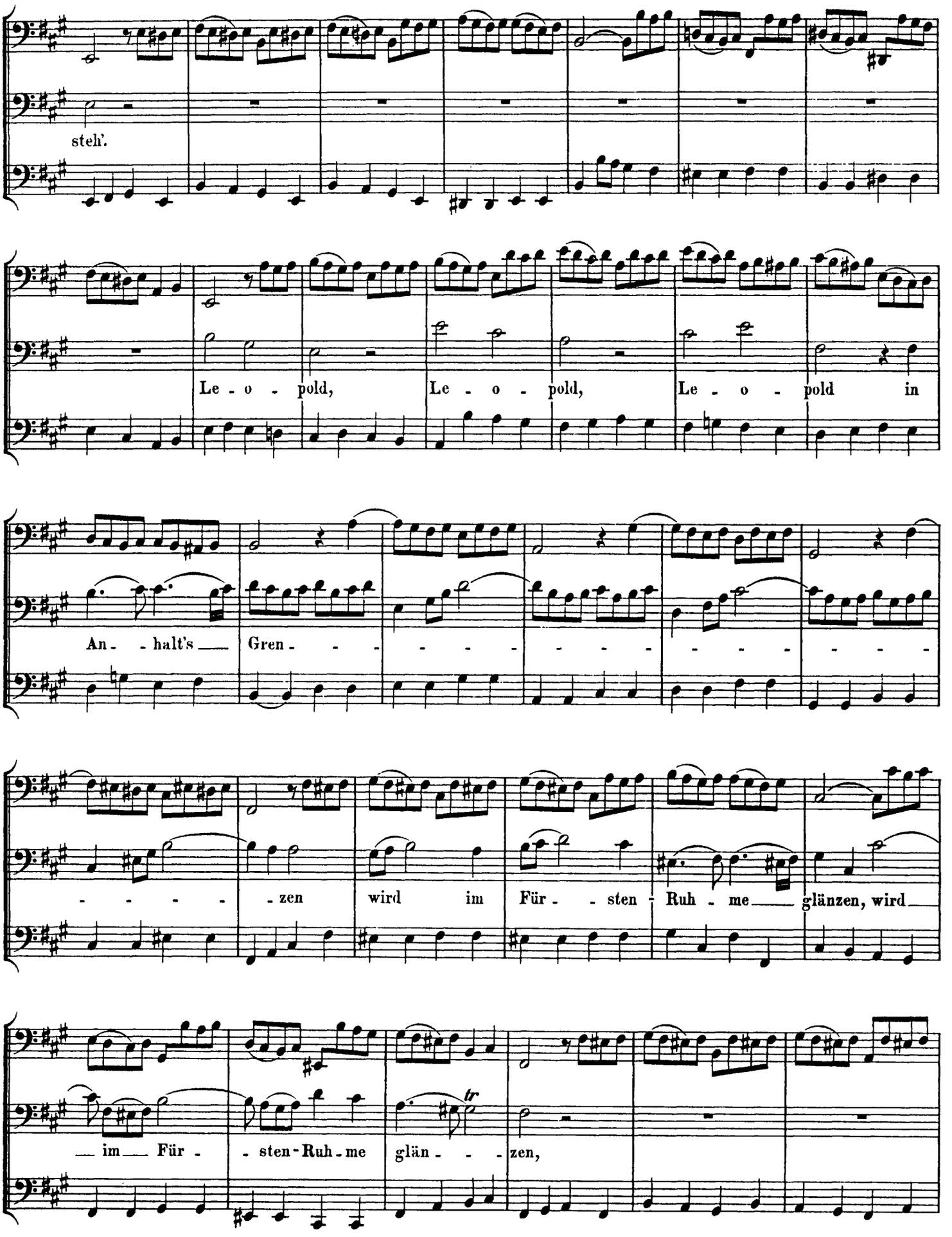

http://www.kantate.info

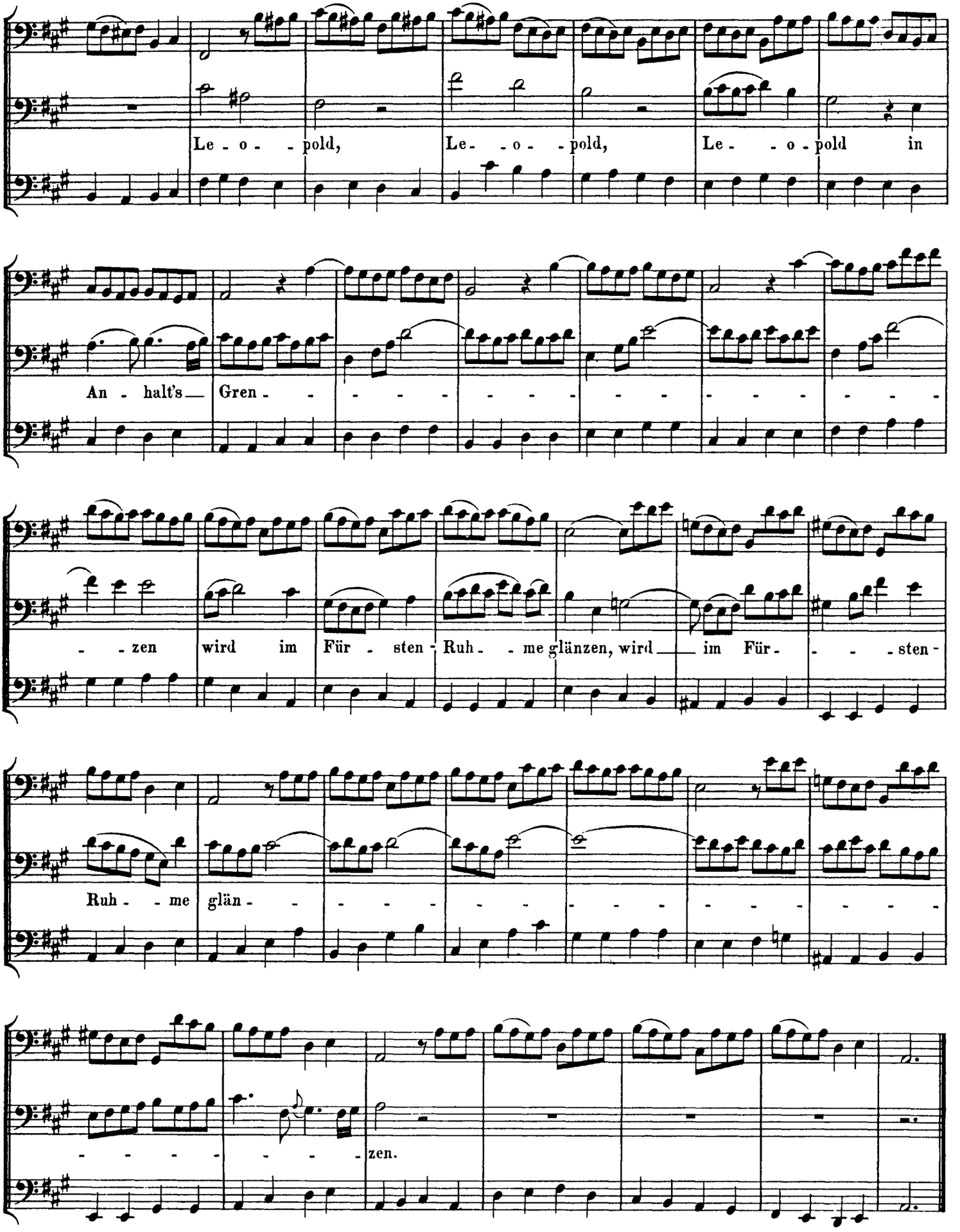

http://www.kantate.info

CHOR.

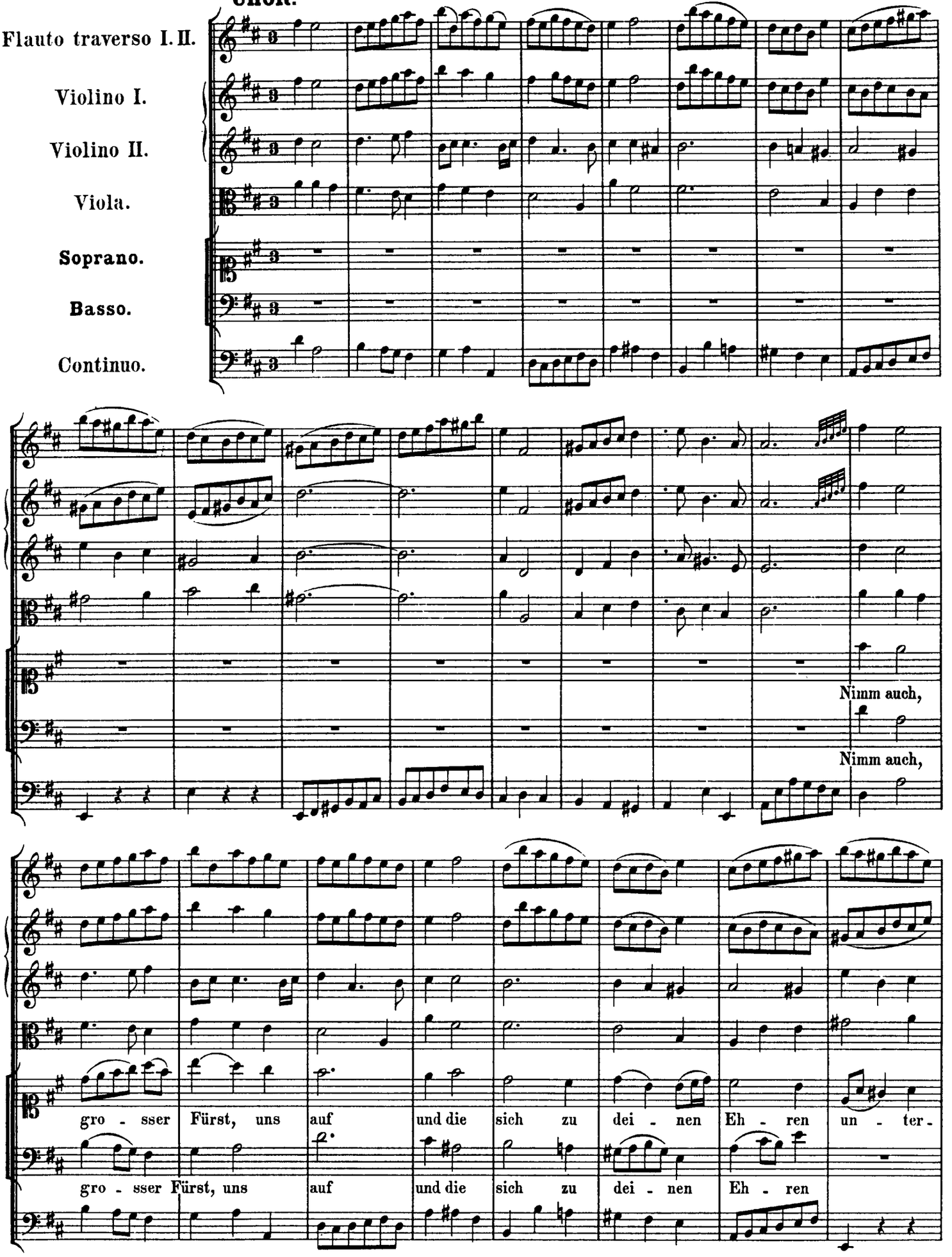

http://www.kantate.info

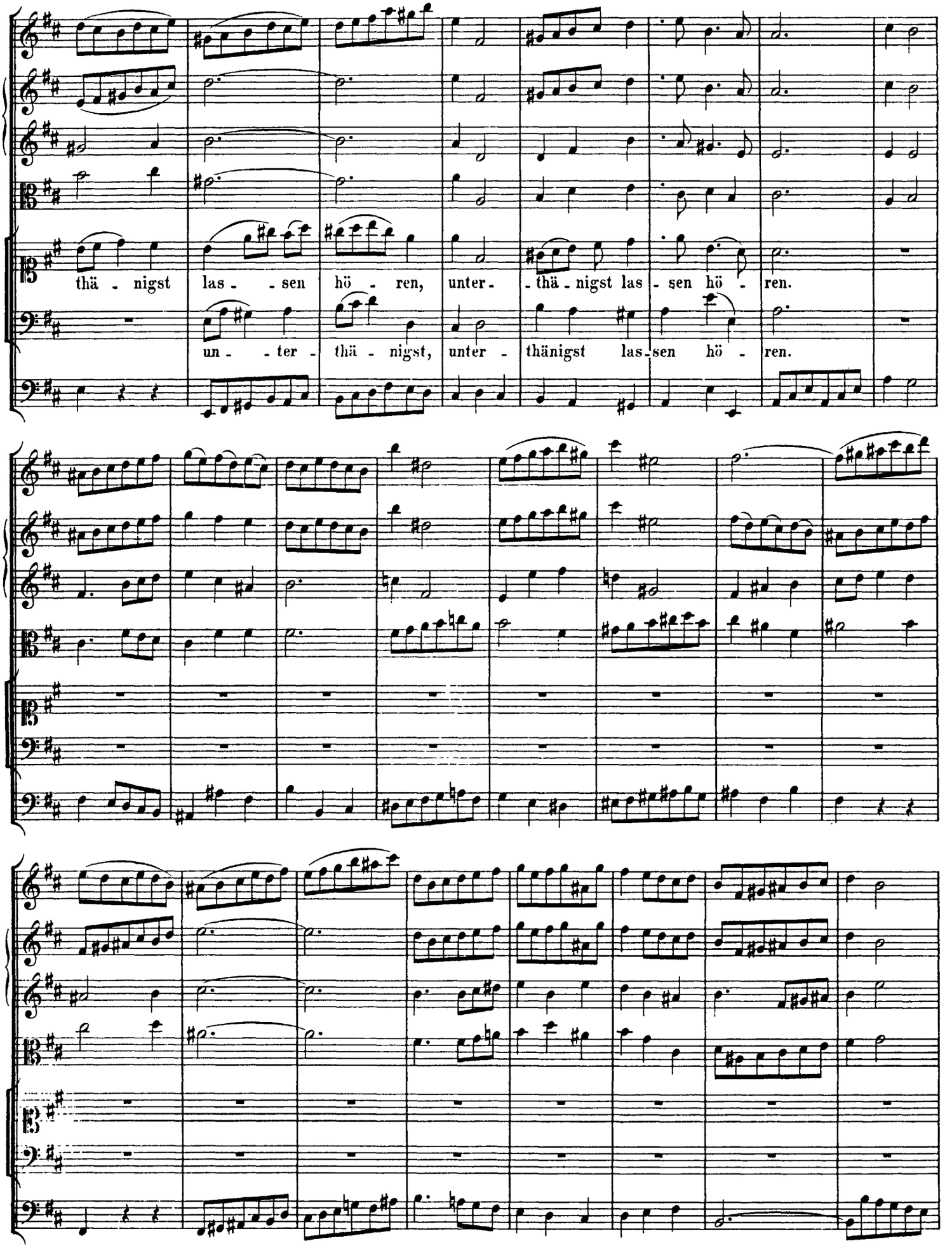

http://www.kantate.info

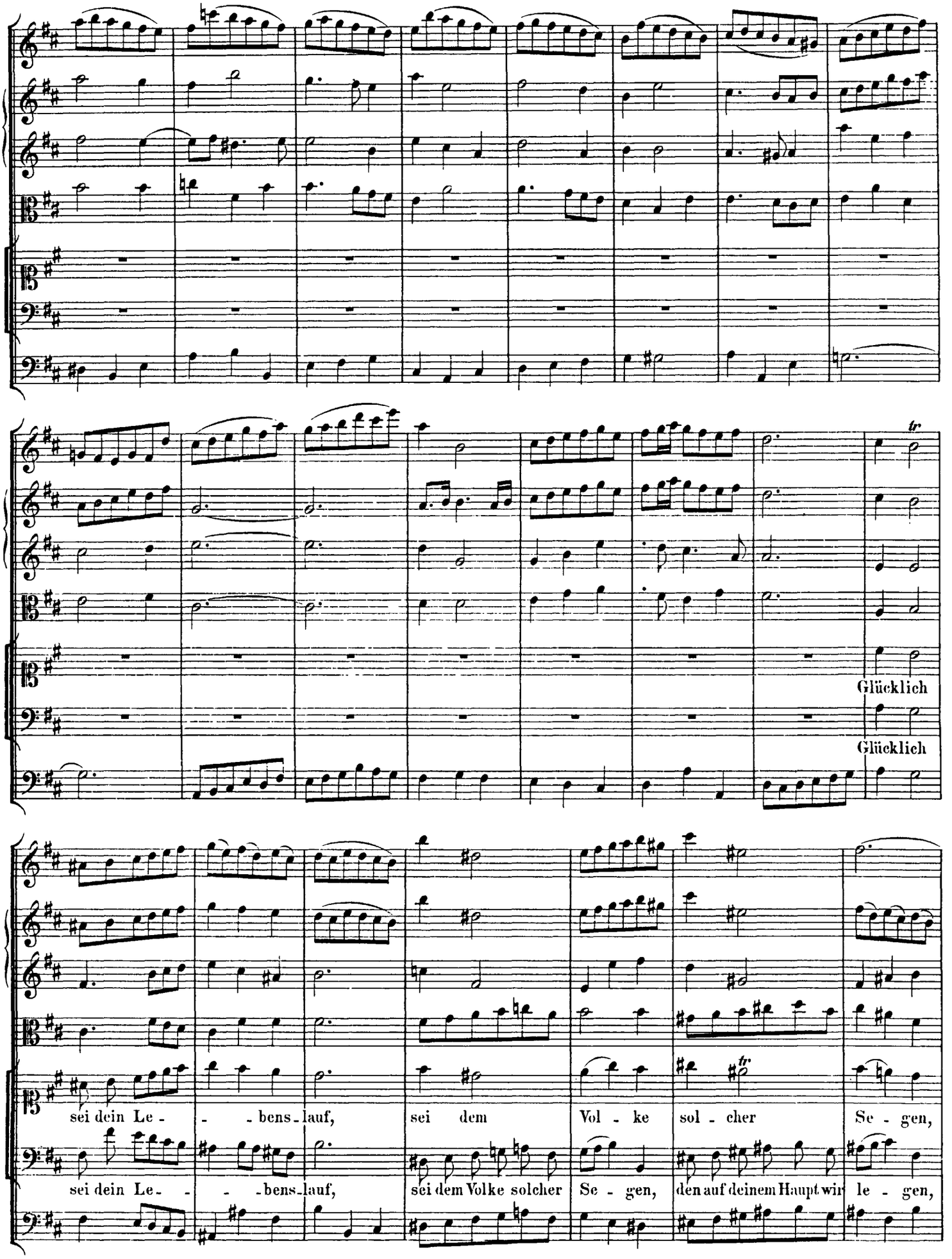

http://www.kantate.info

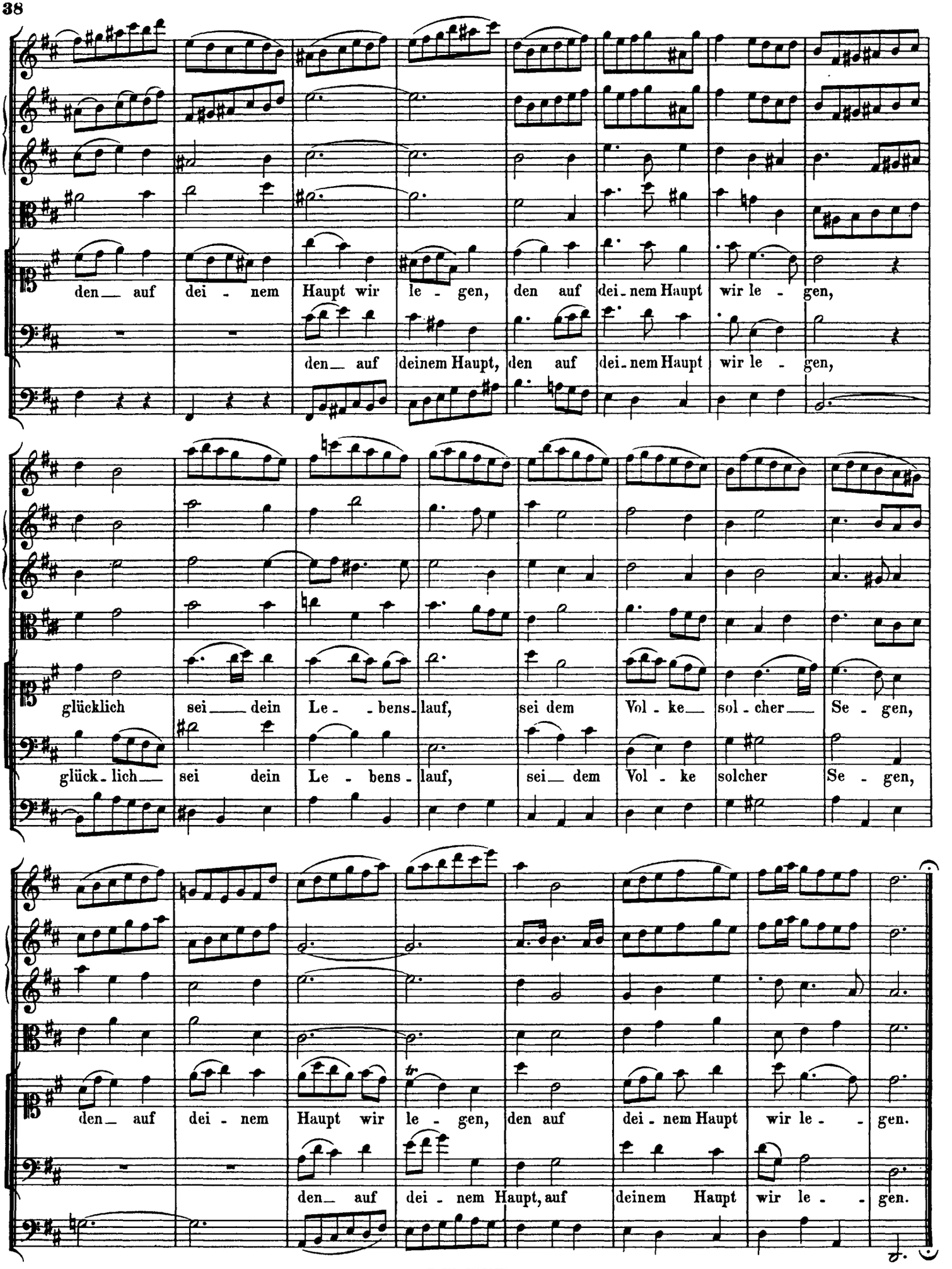

http://www.kantate.info