Cantate

Am Neujahrstage

„Lobe den Herrn, meine Seele."

Ps. 143

Festo Circumcisionis Christi.

„Lobe den Herrn, meine Seele“.

CHOR.

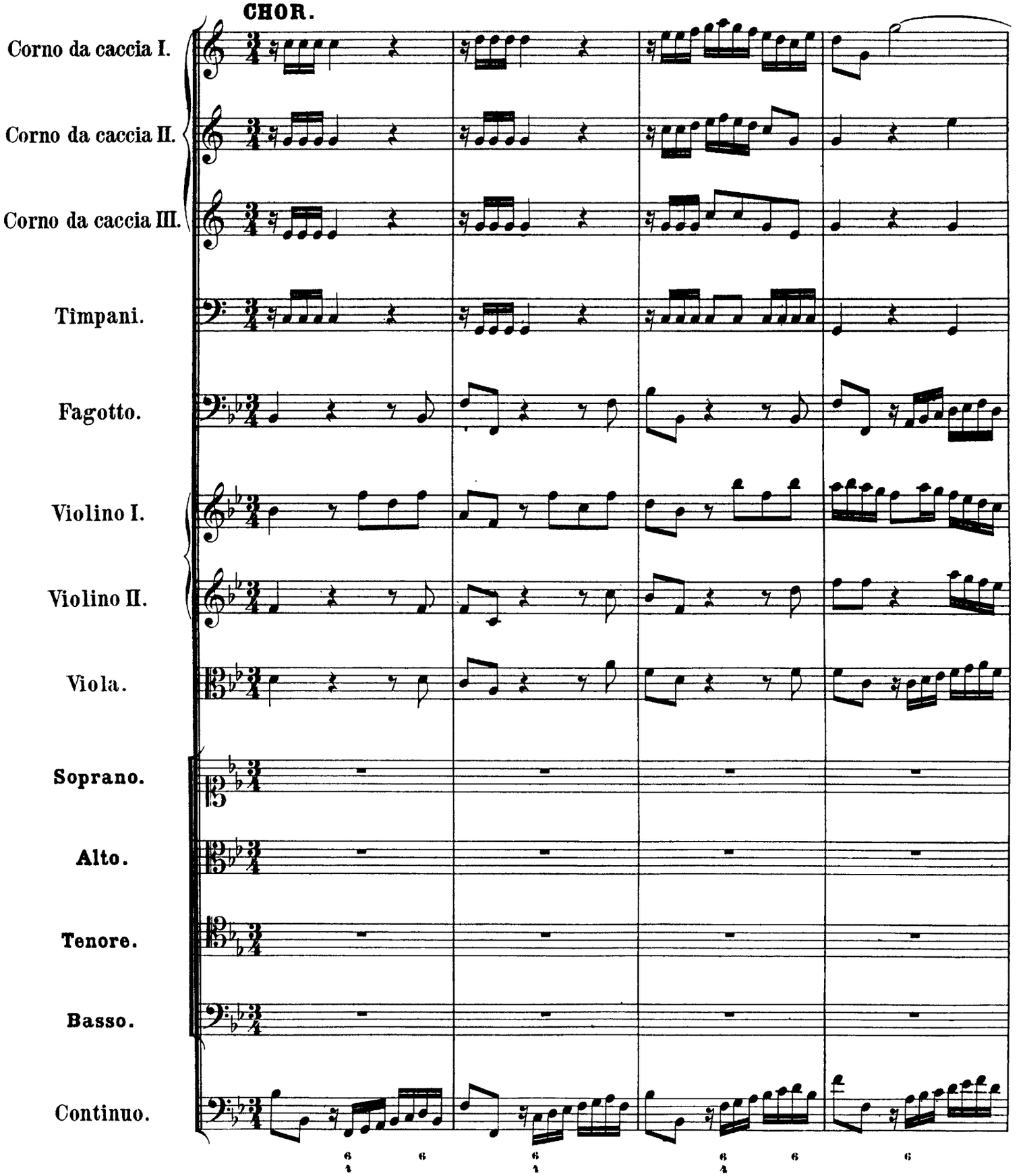

http://www.kantate.info

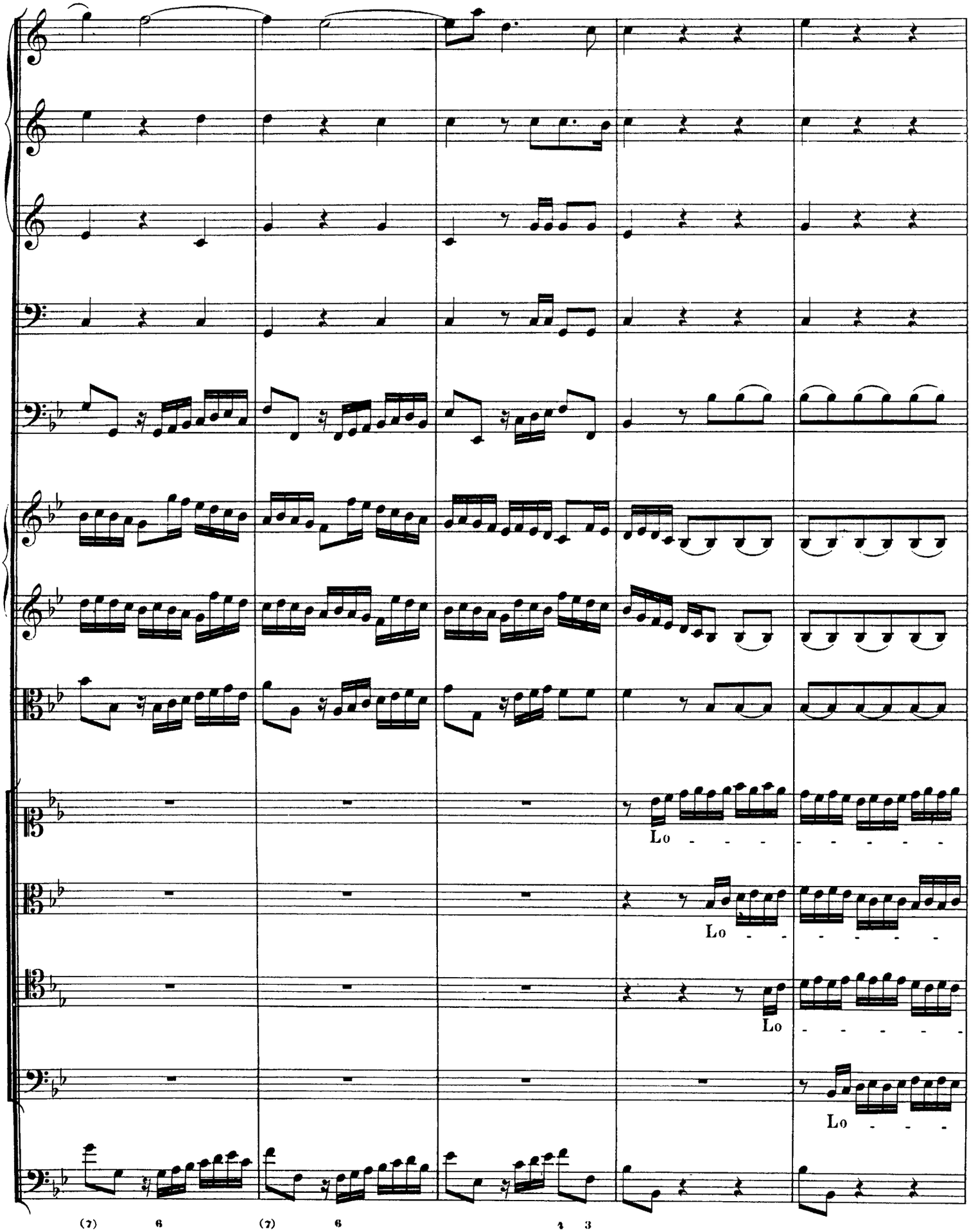

http://www.kantate.info

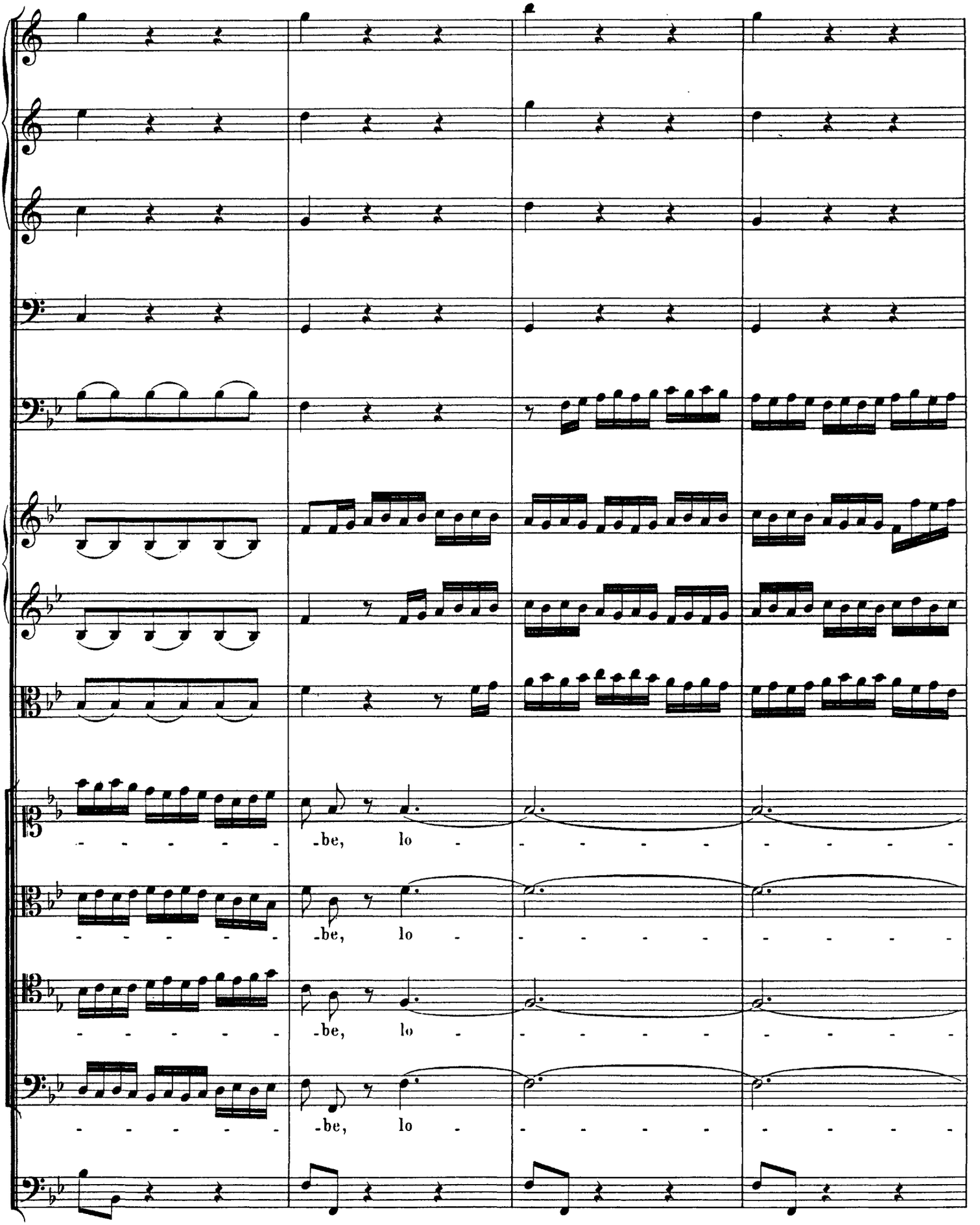

http://www.kantate.info

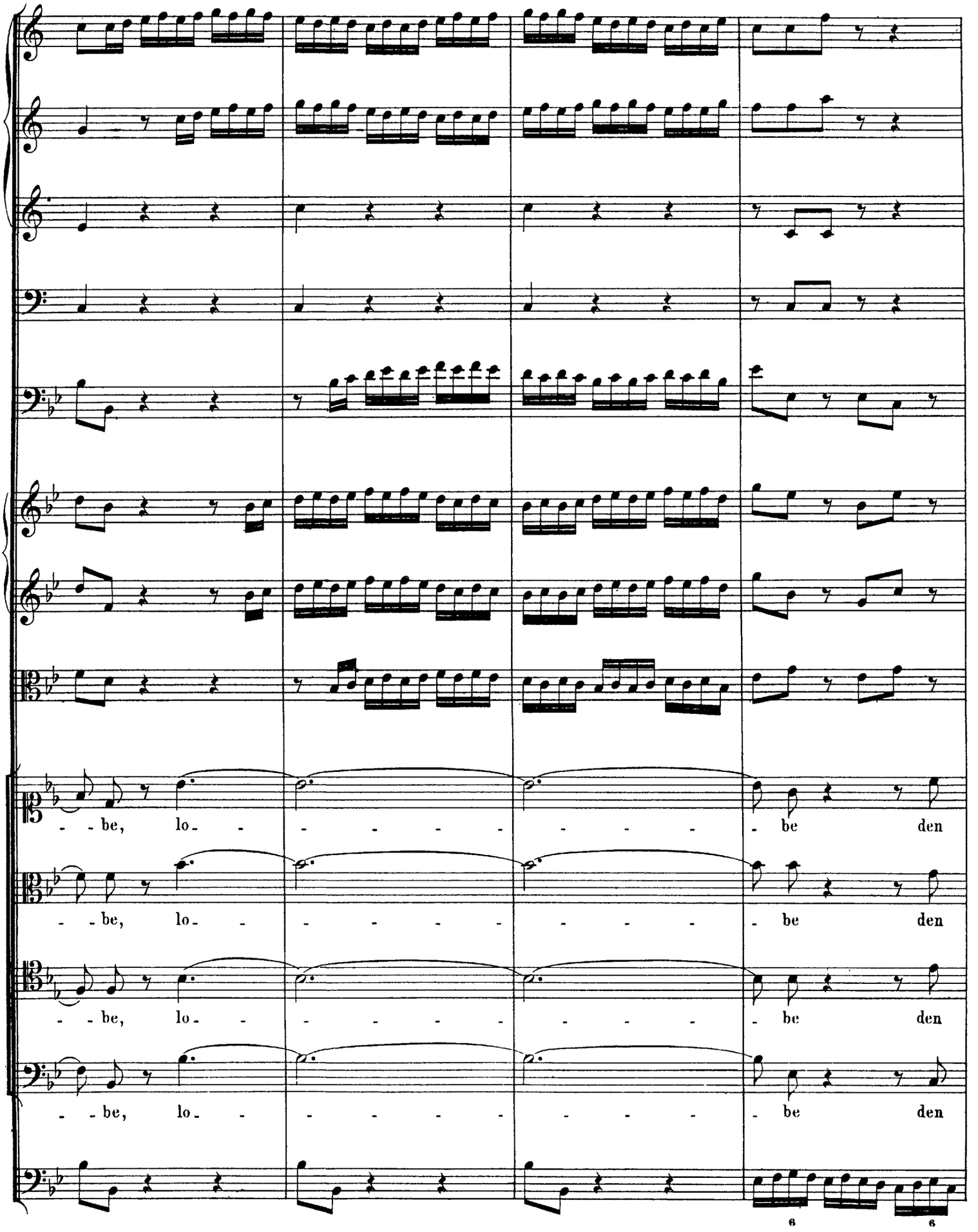

http://www.kantate.info

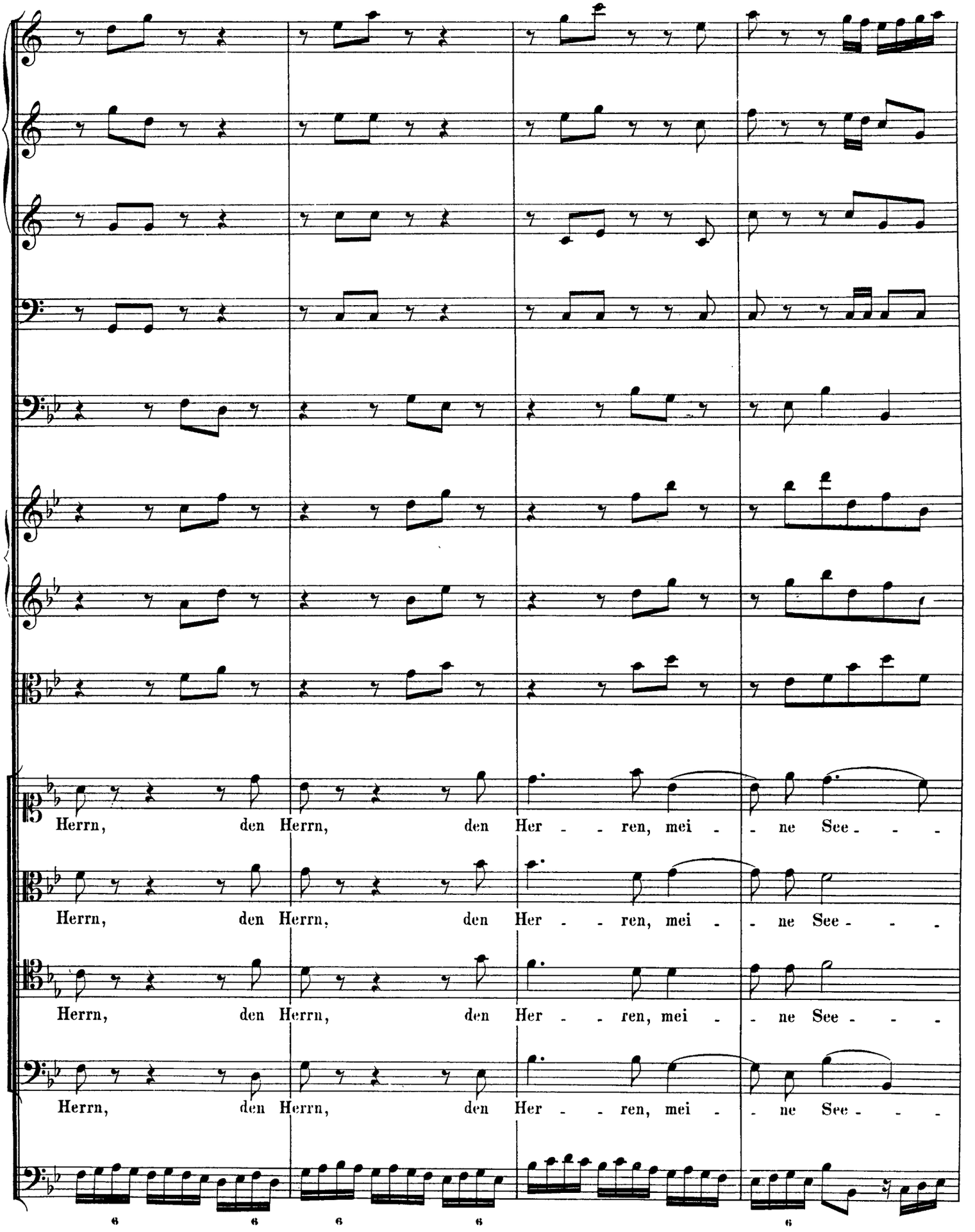

http://www.kantate.info

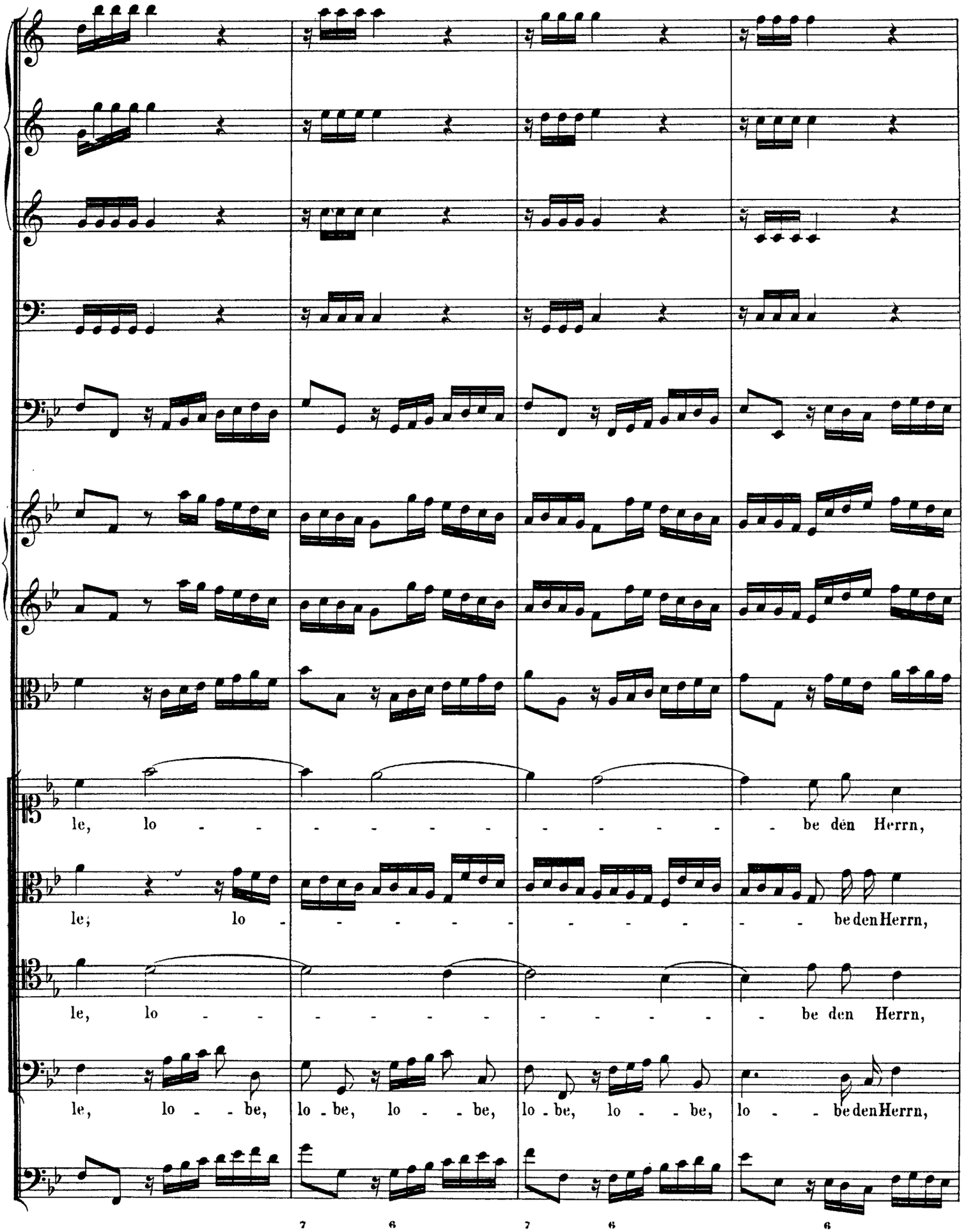

http://www.kantate.info

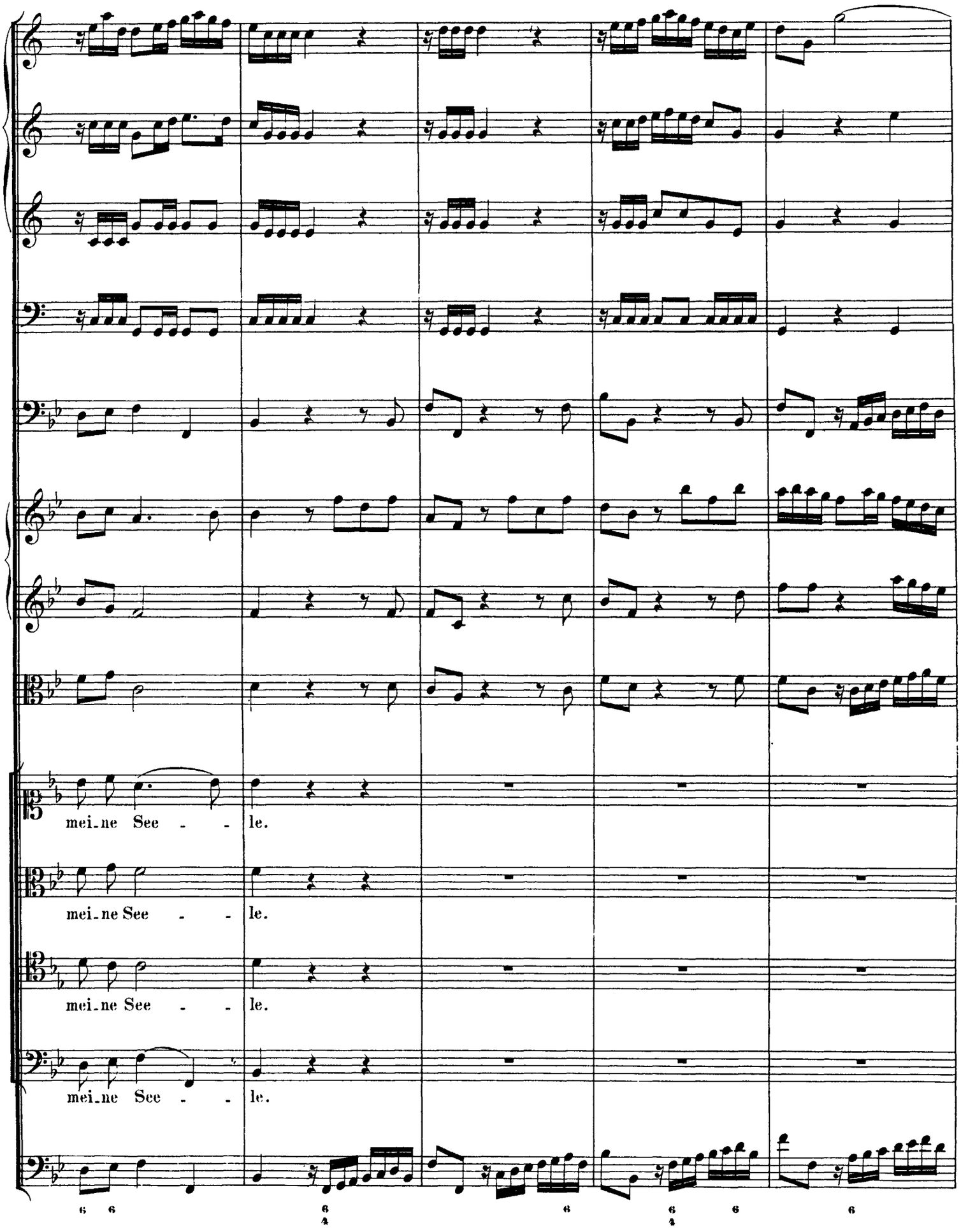

http://www.kantate.info

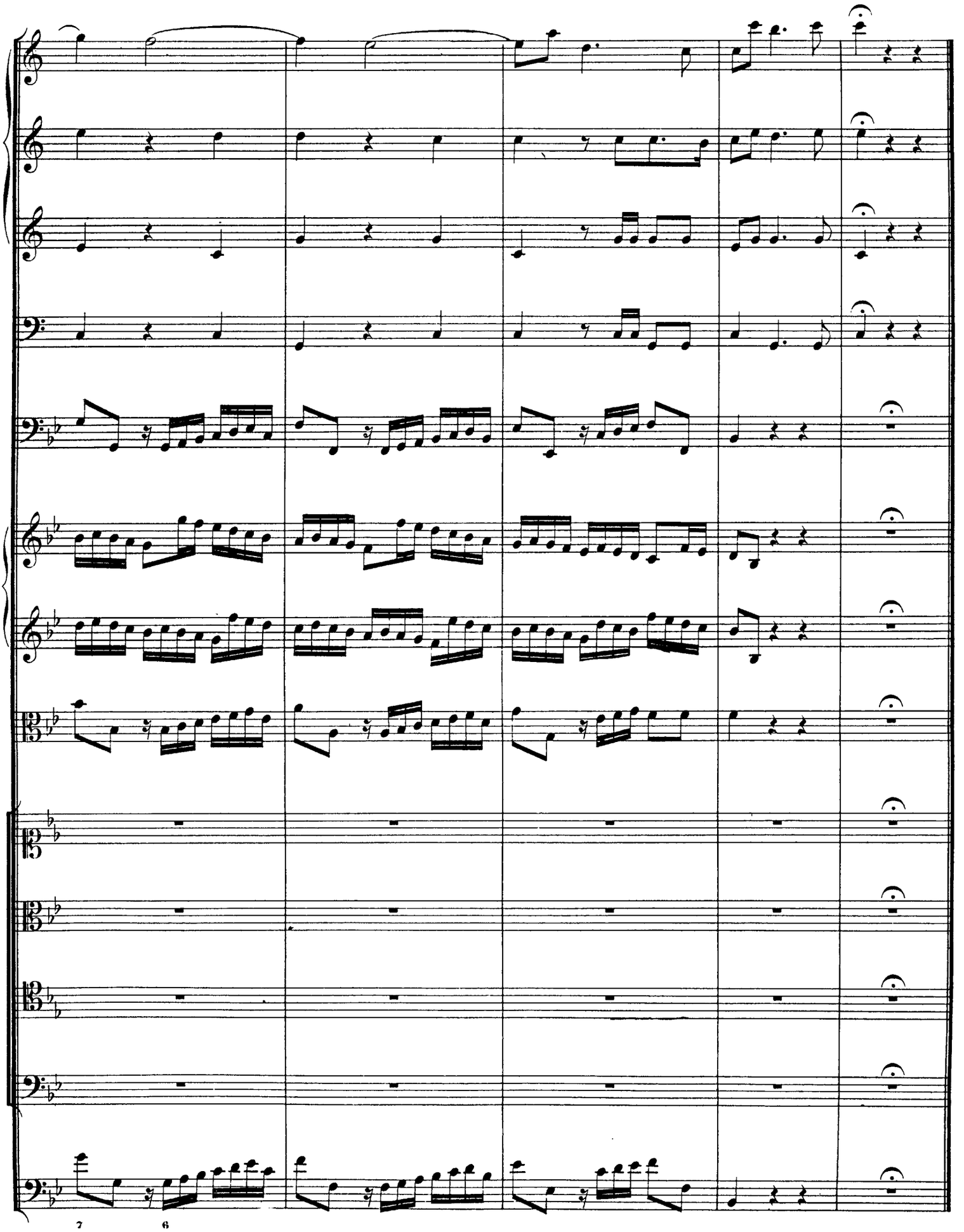

http://www.kantate.info

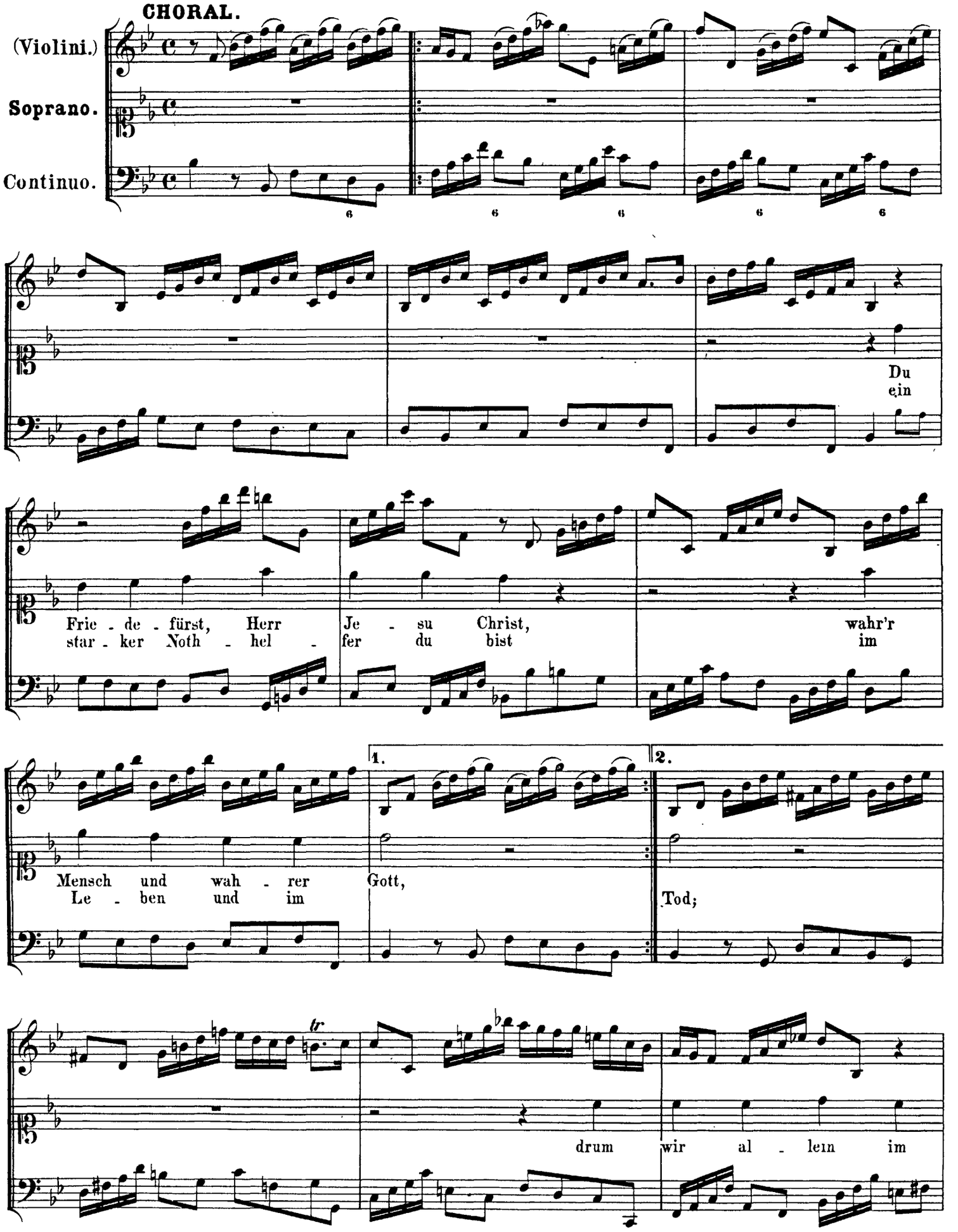

http://www.kantate.info

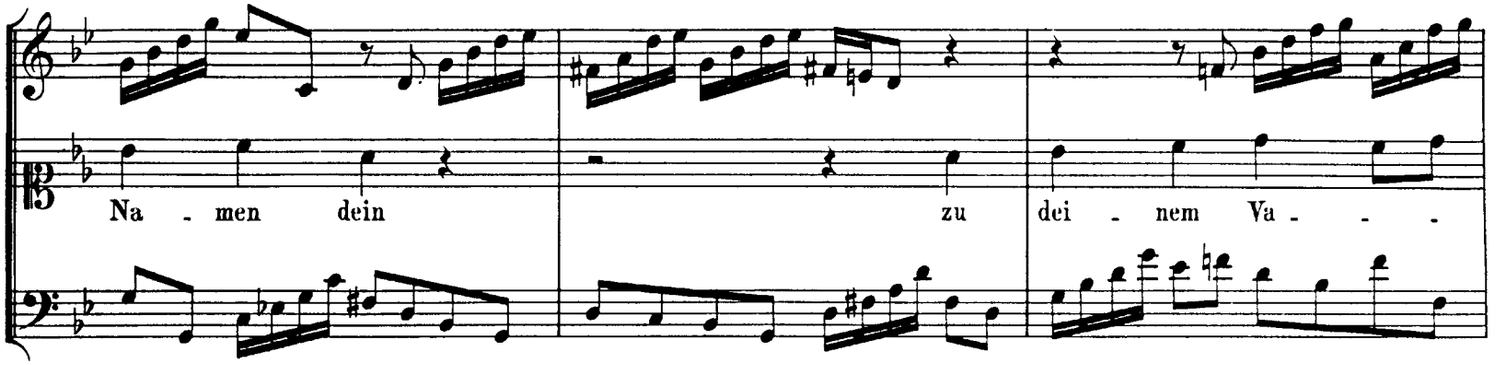

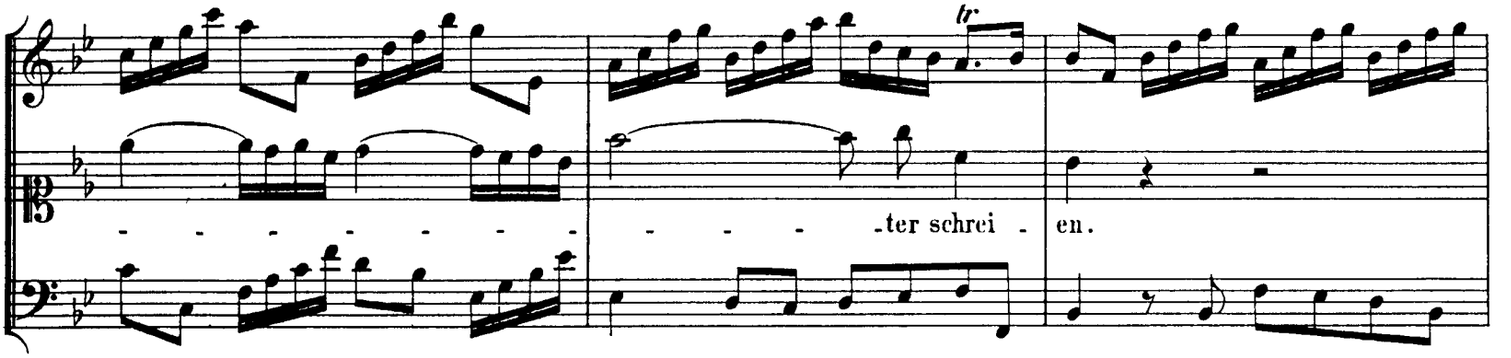

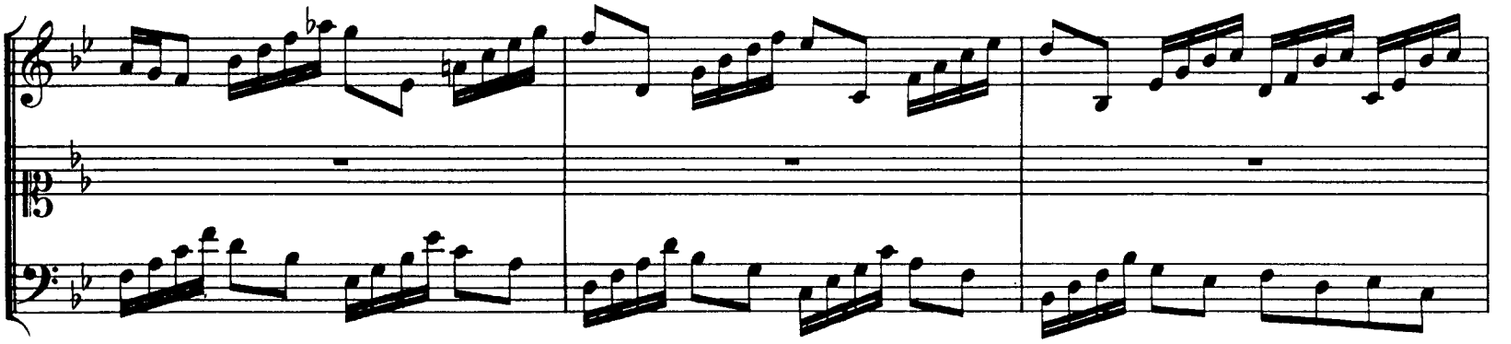

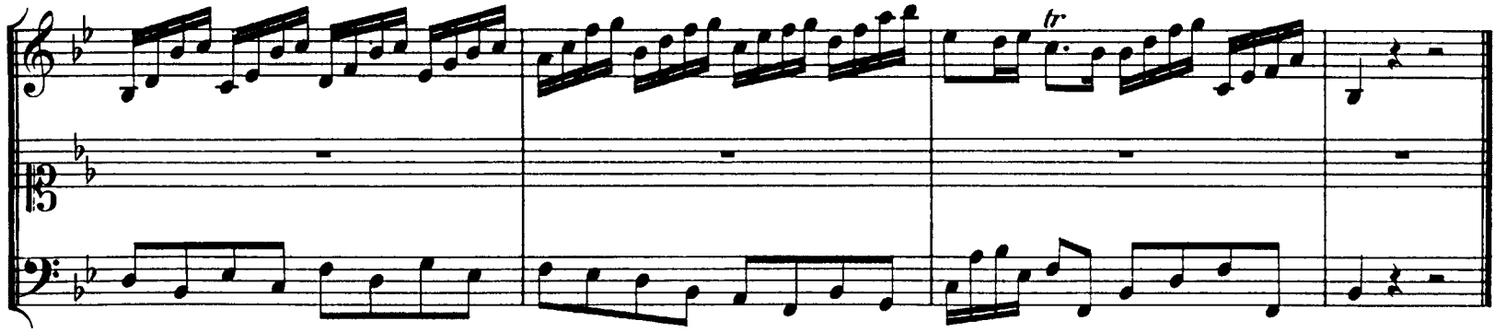

RECITATIV.

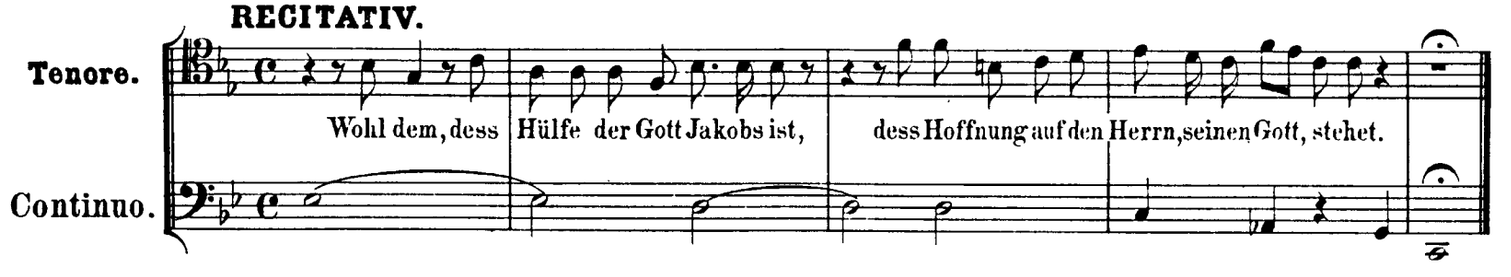

http://www.kantate.info

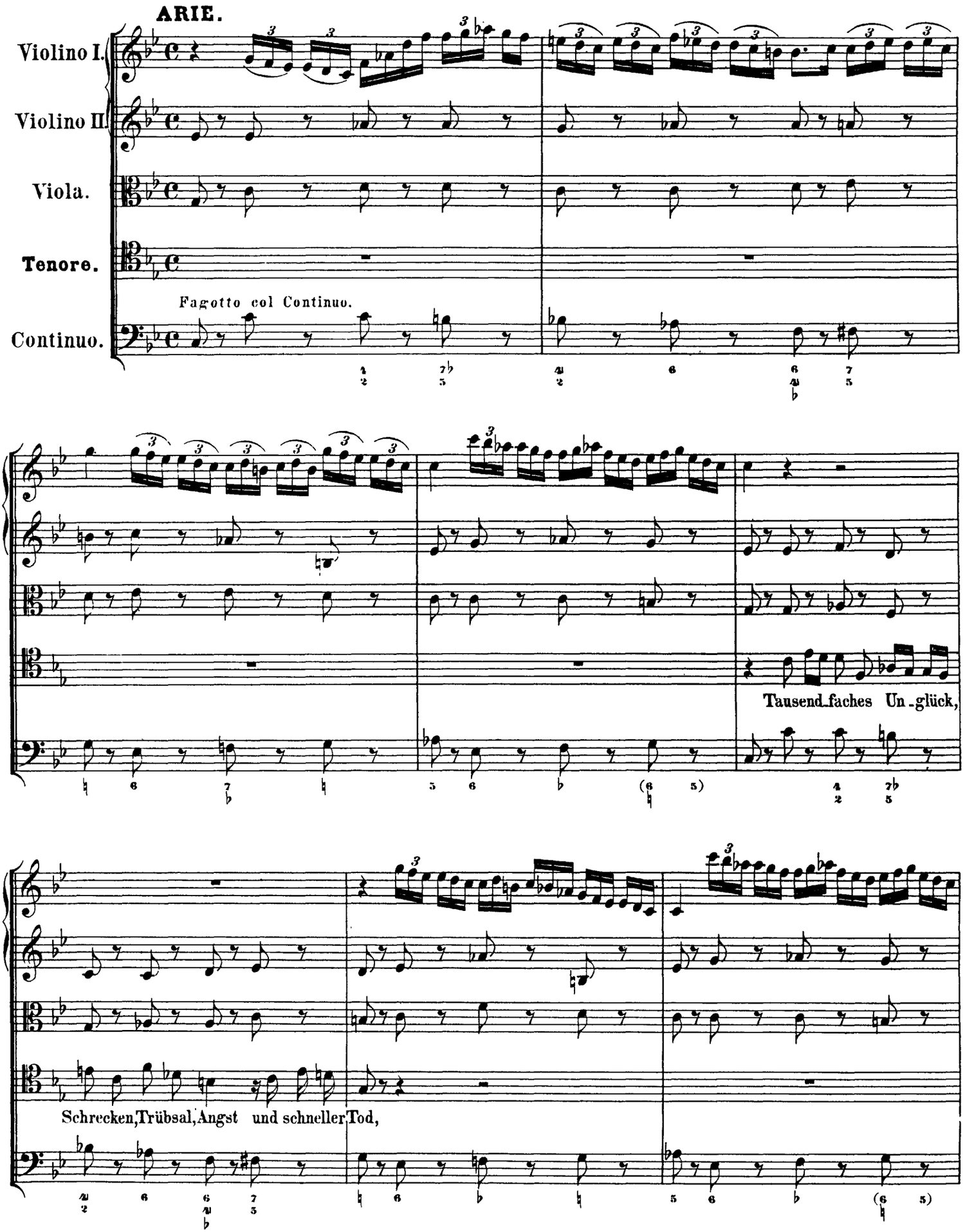

http://www.kantate.info

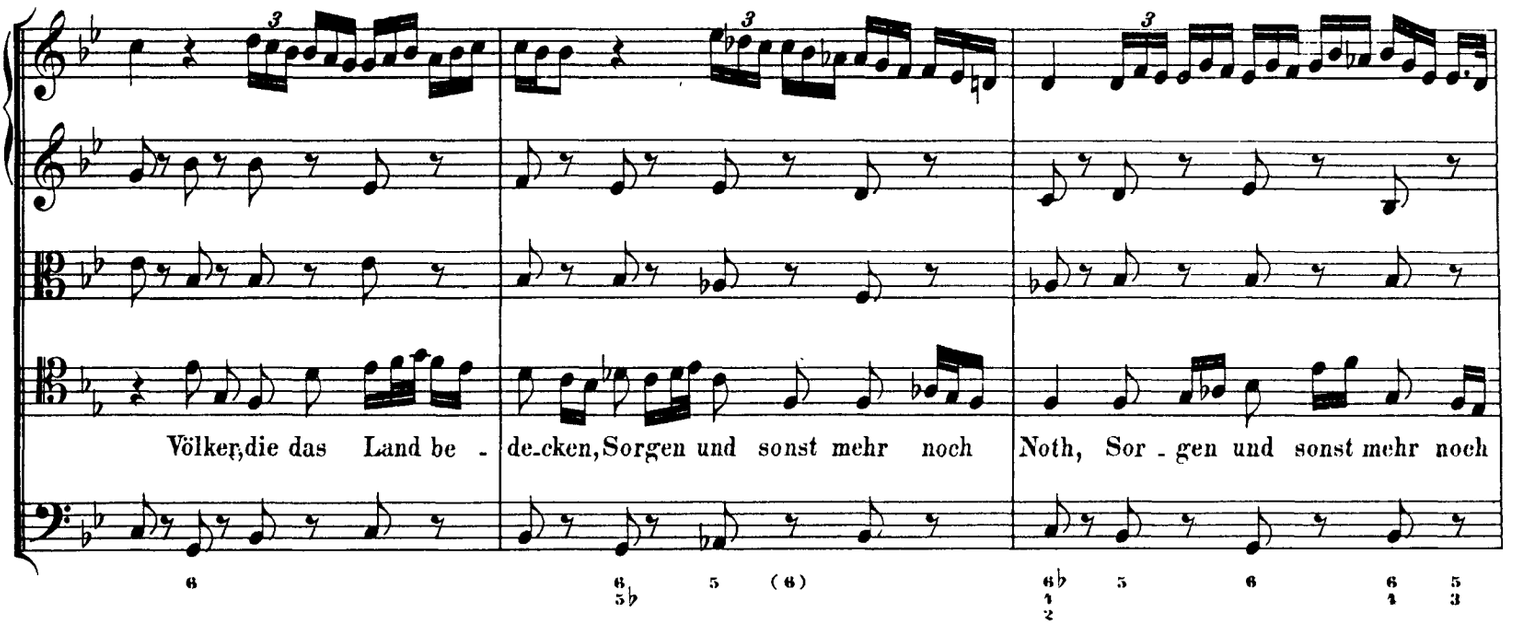

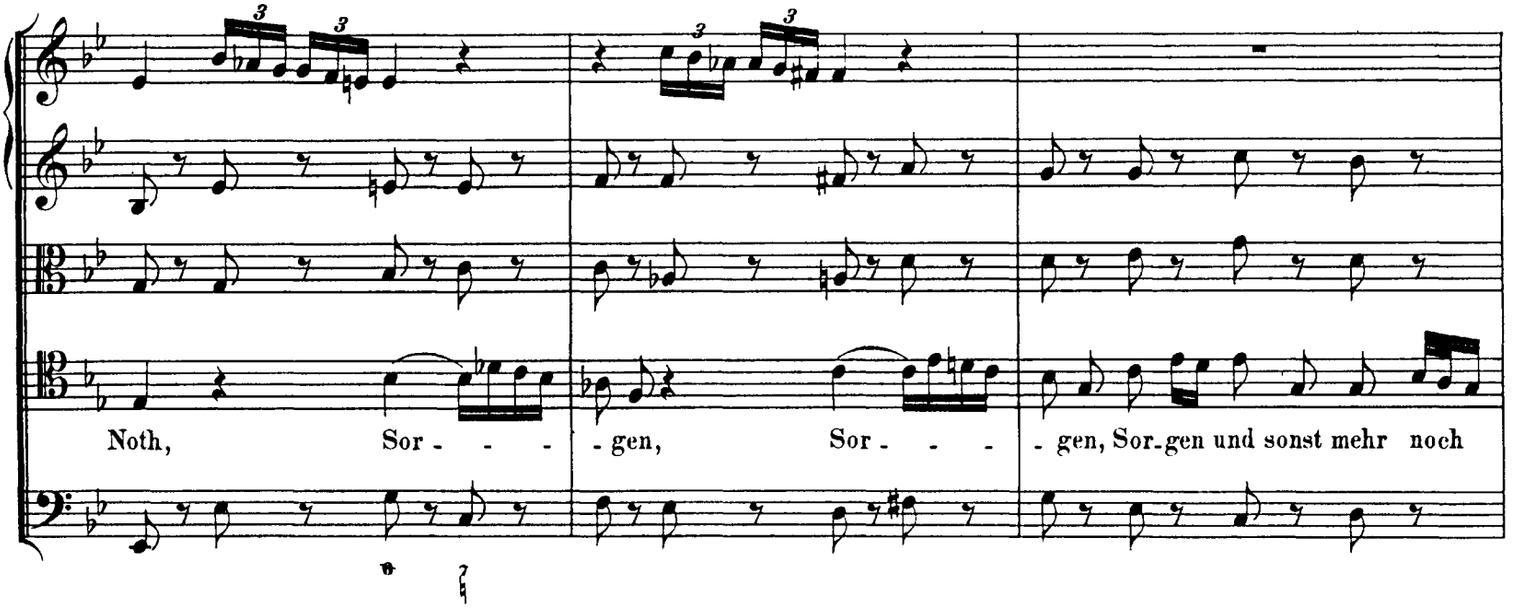

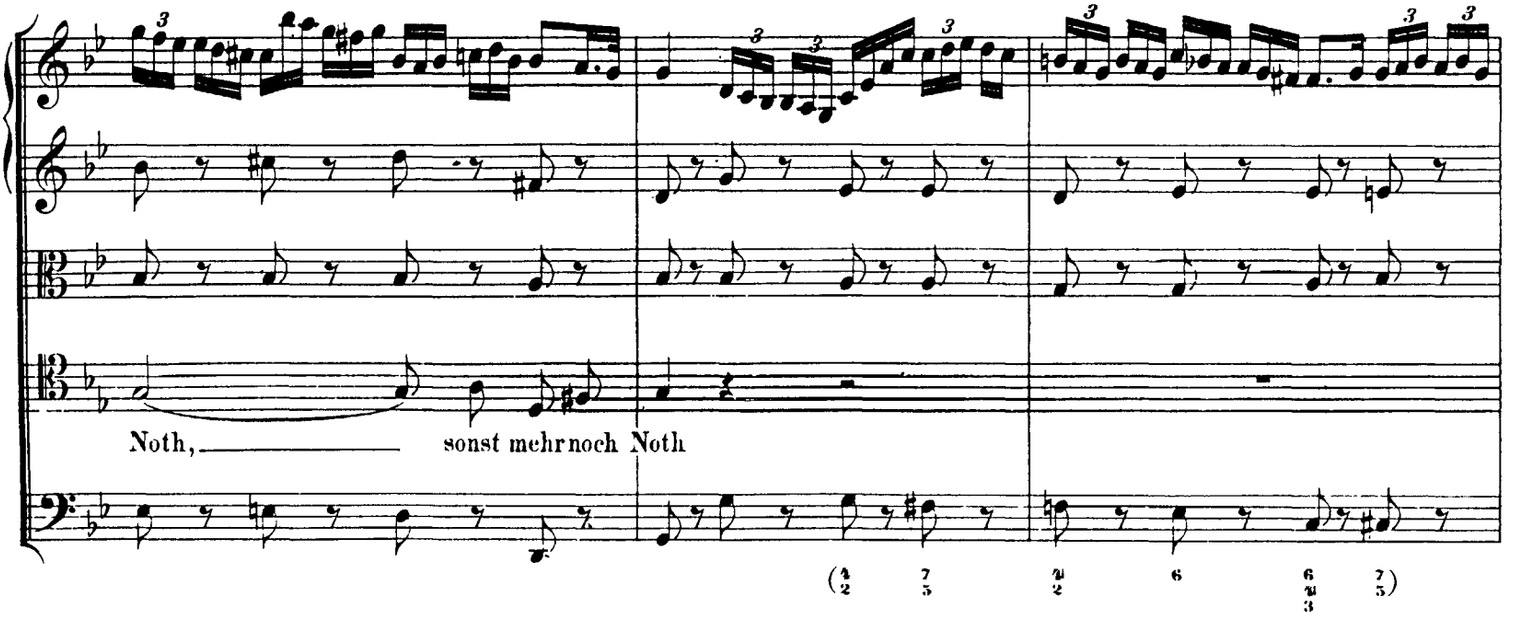

http://www.kantate.info

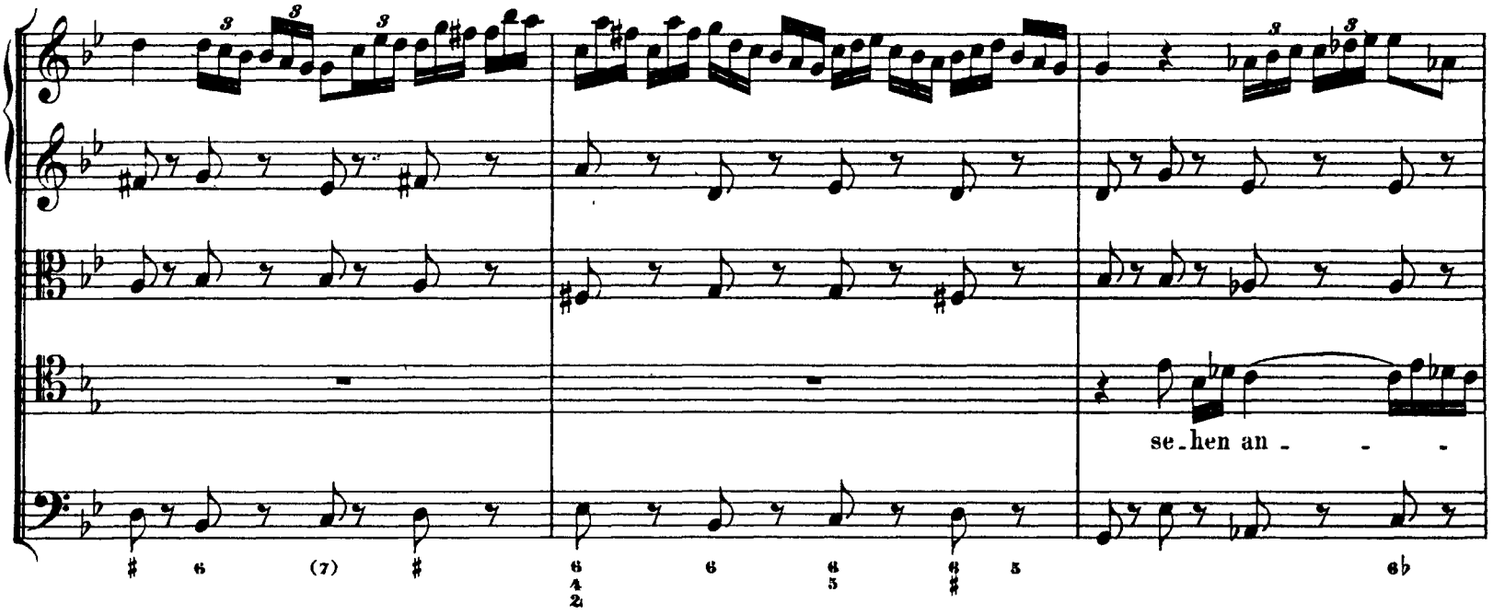

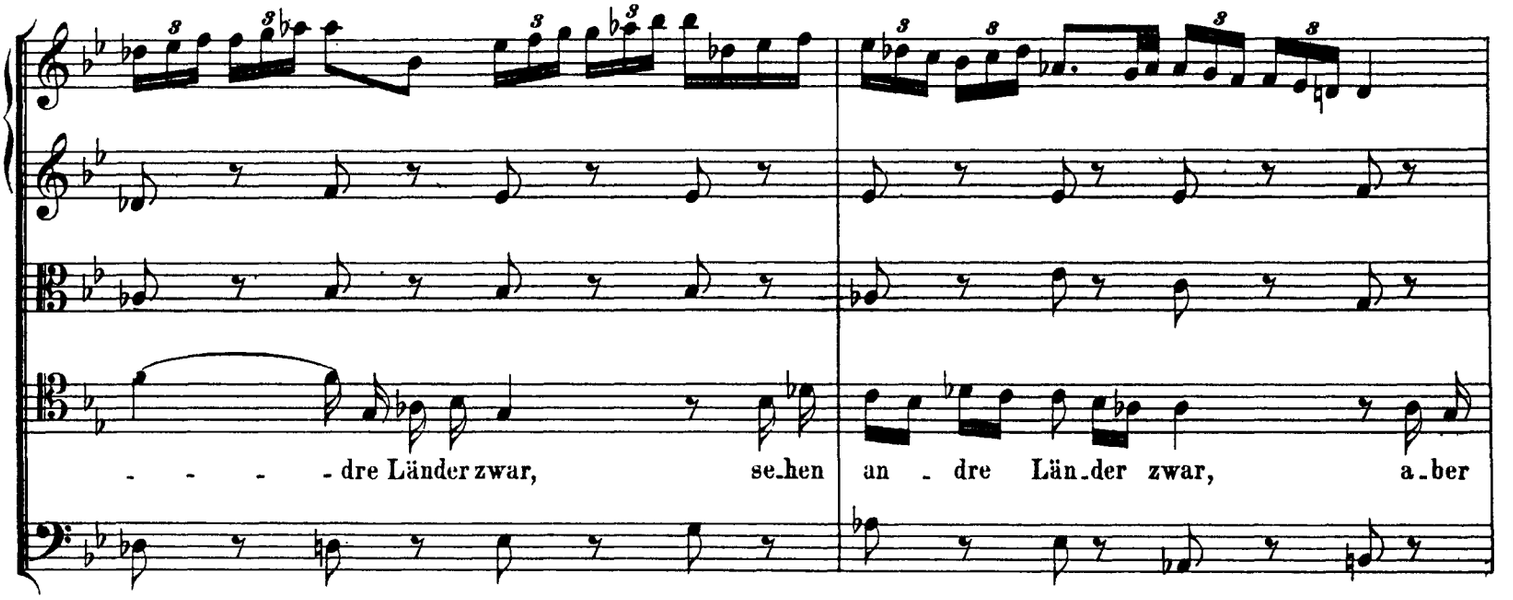

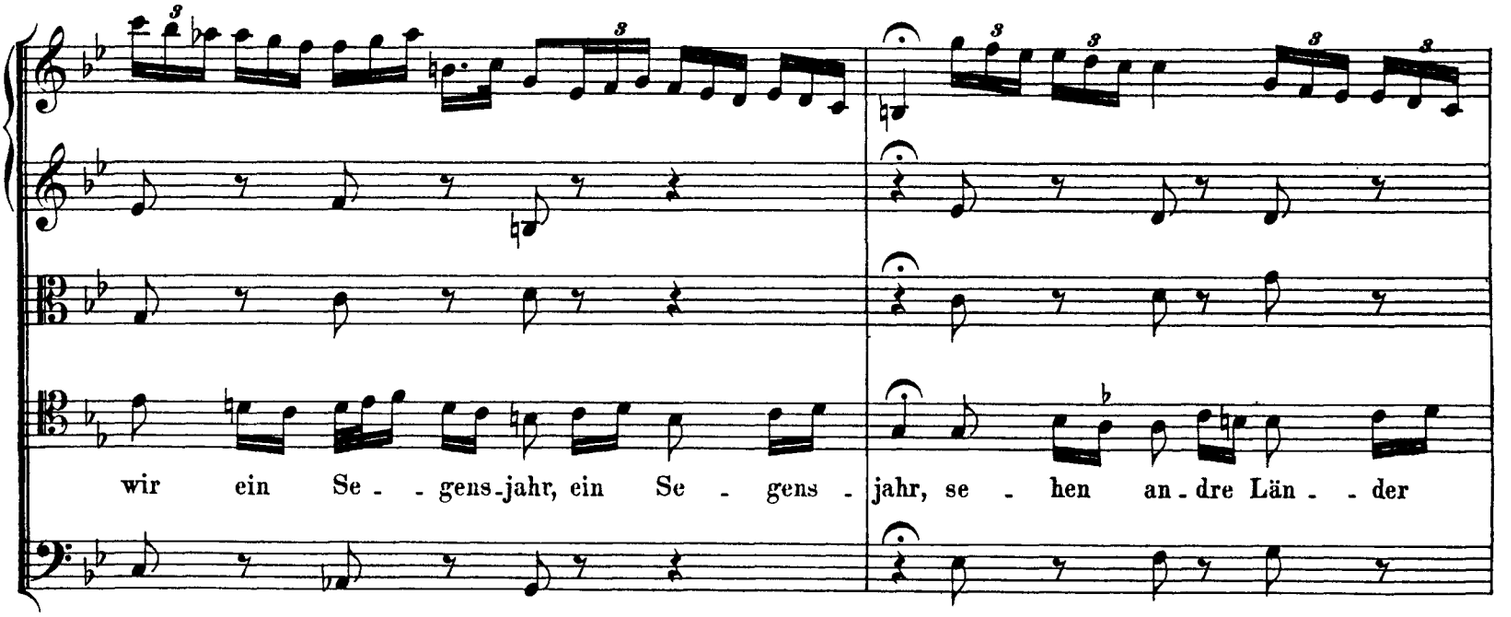

http://www.kantate.info

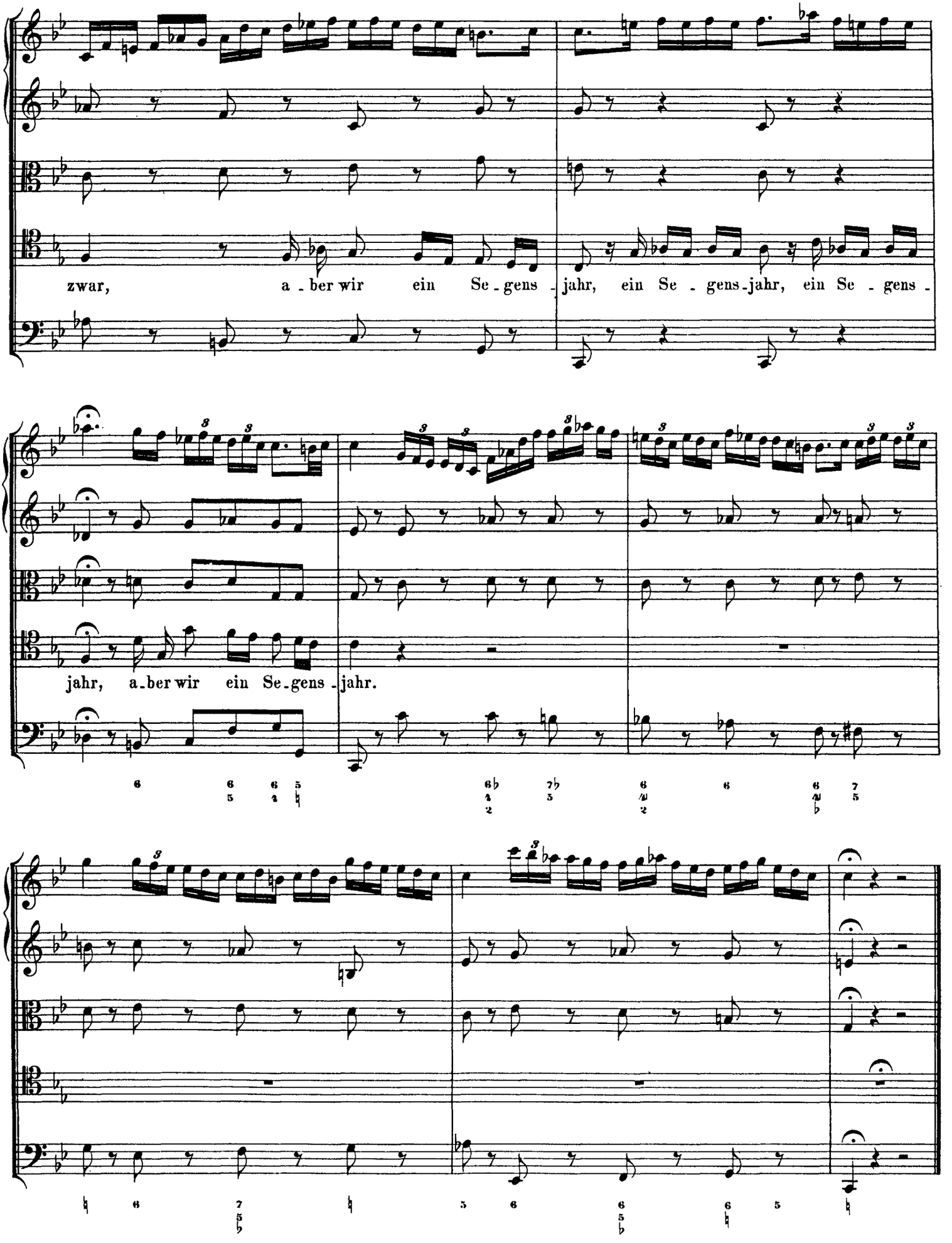

http://www.kantate.info

ARIE.

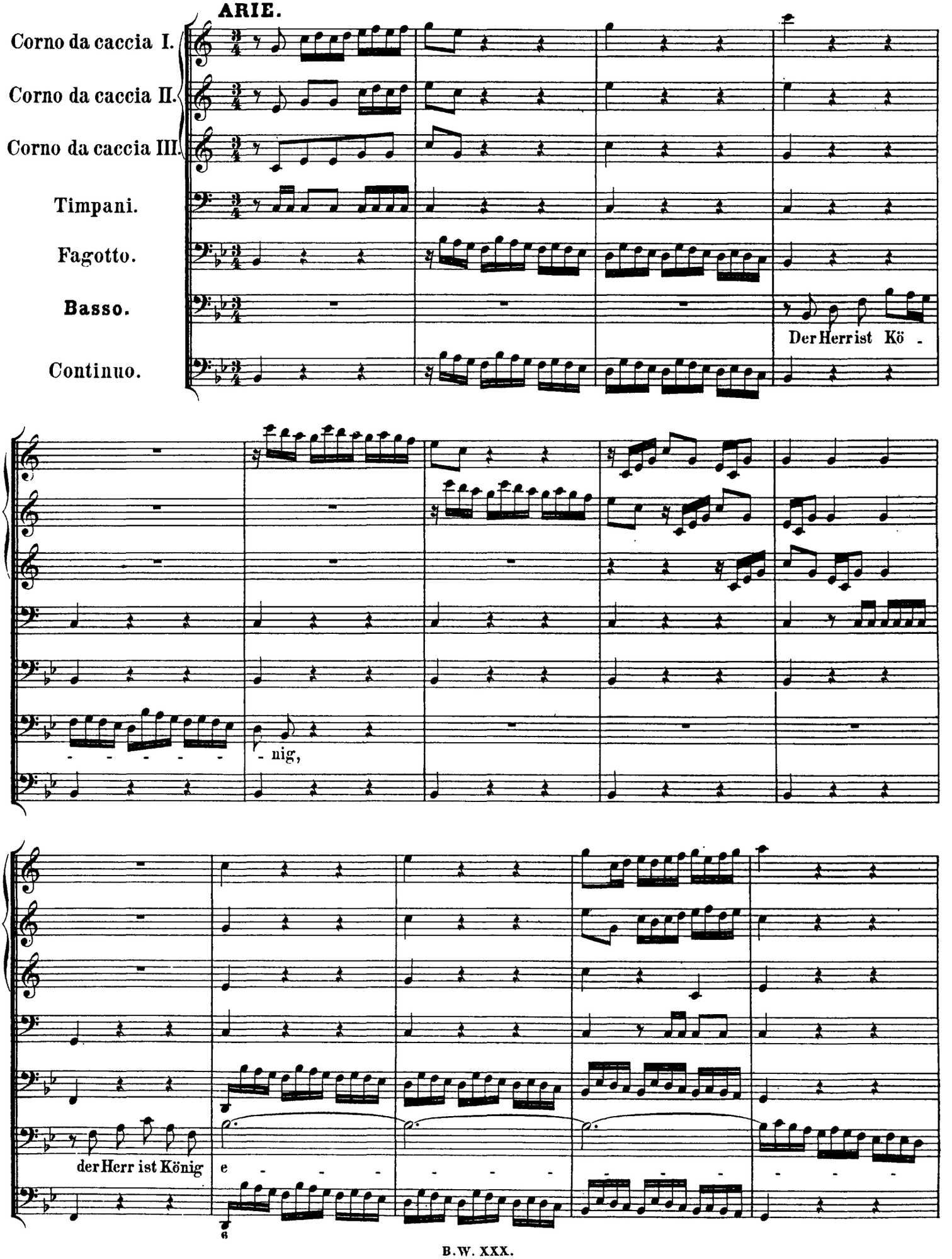

http://www.kantate.info

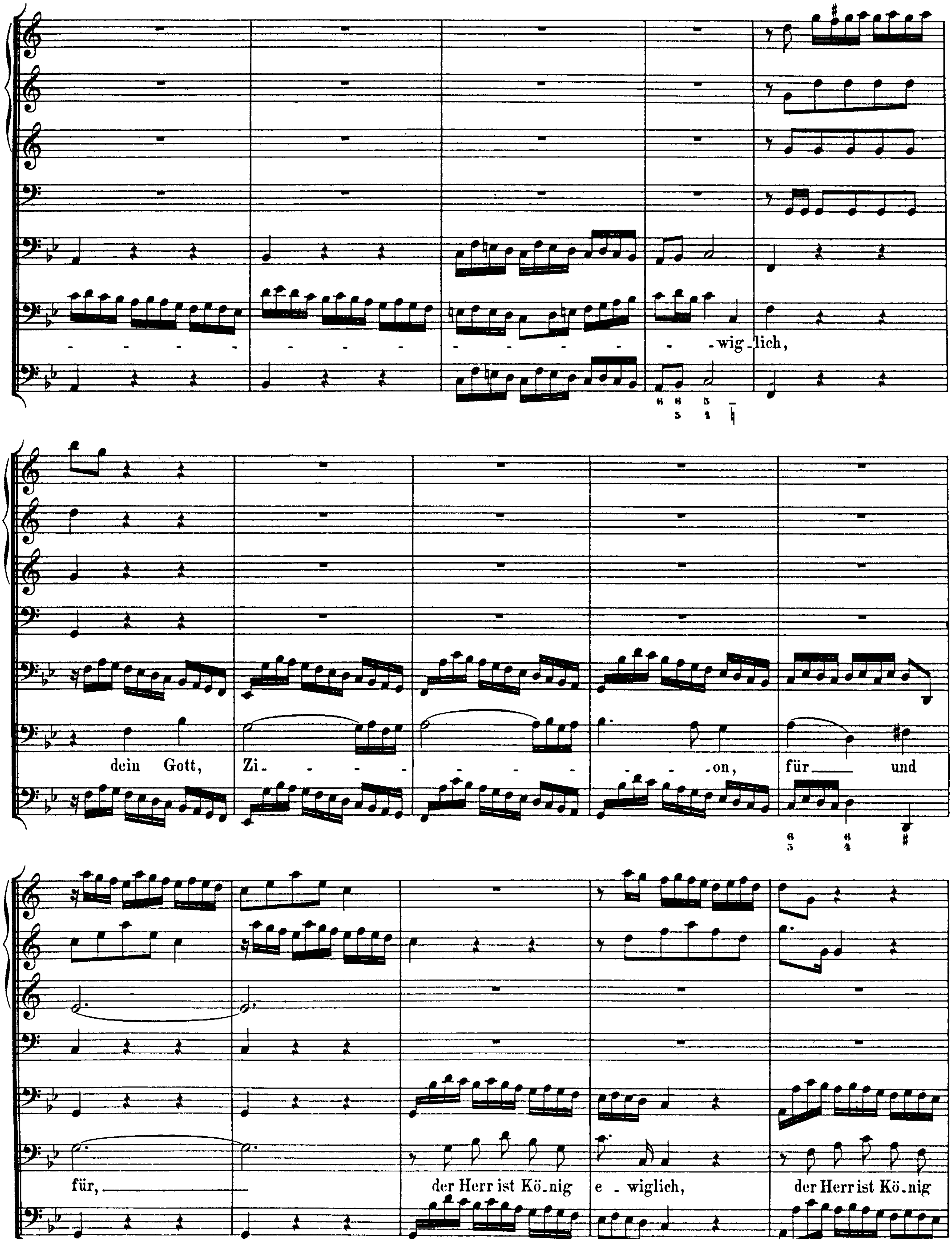

http://www.kantate.info

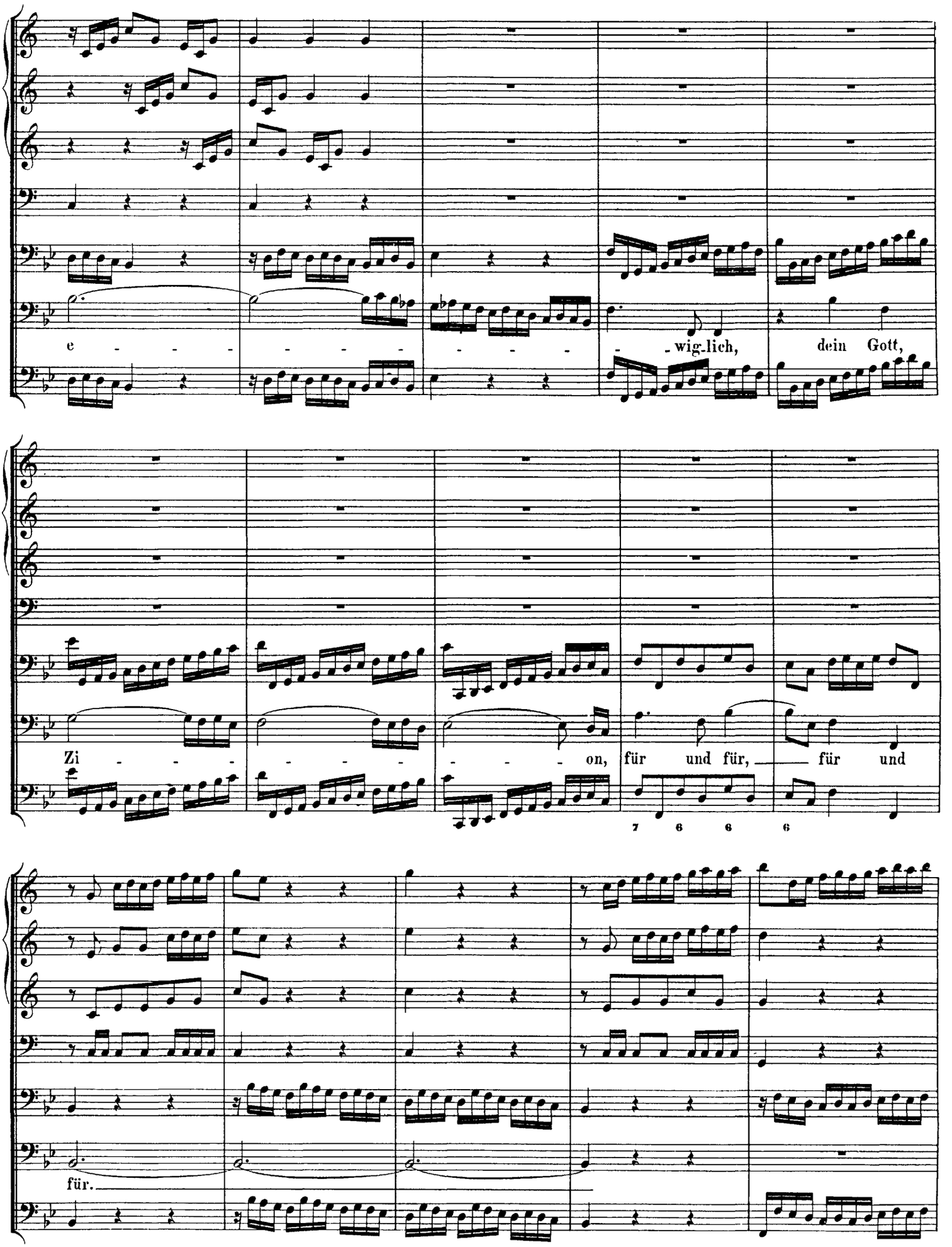

http://www.kantate.info

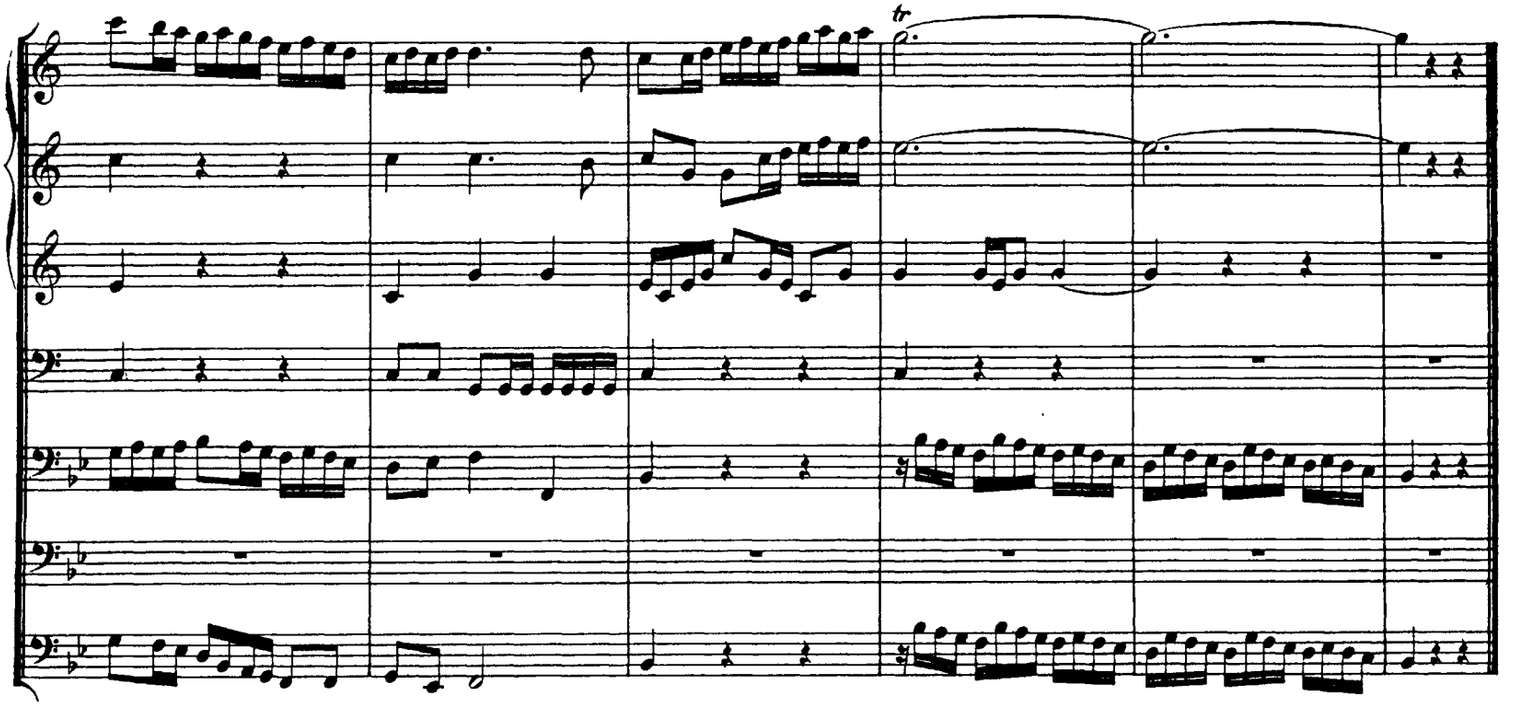

(ARIE.)

Fagotto.

Violino I.

Violino II.

Viola.

Tenore.

Continuo.

Je - su, Ret - ter dei - ner

(CHORAL.)

Heerde, blei - be fer - ner un - ser Hort, blei - be fer - ner un - ser Hort, Je - su, Ret - - - - - ter dei - ner

http://www.kantate.info

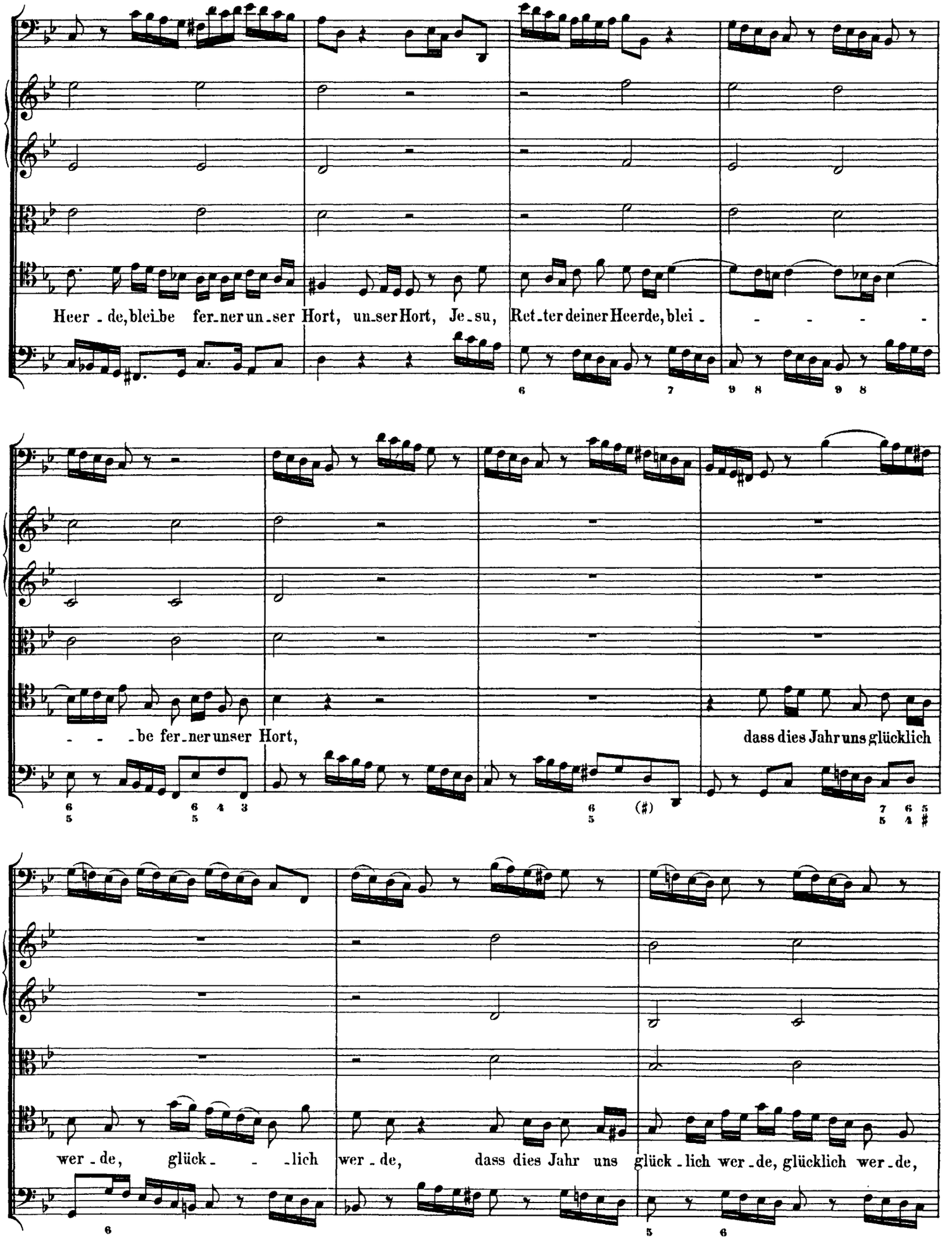

http://www.kantate.info

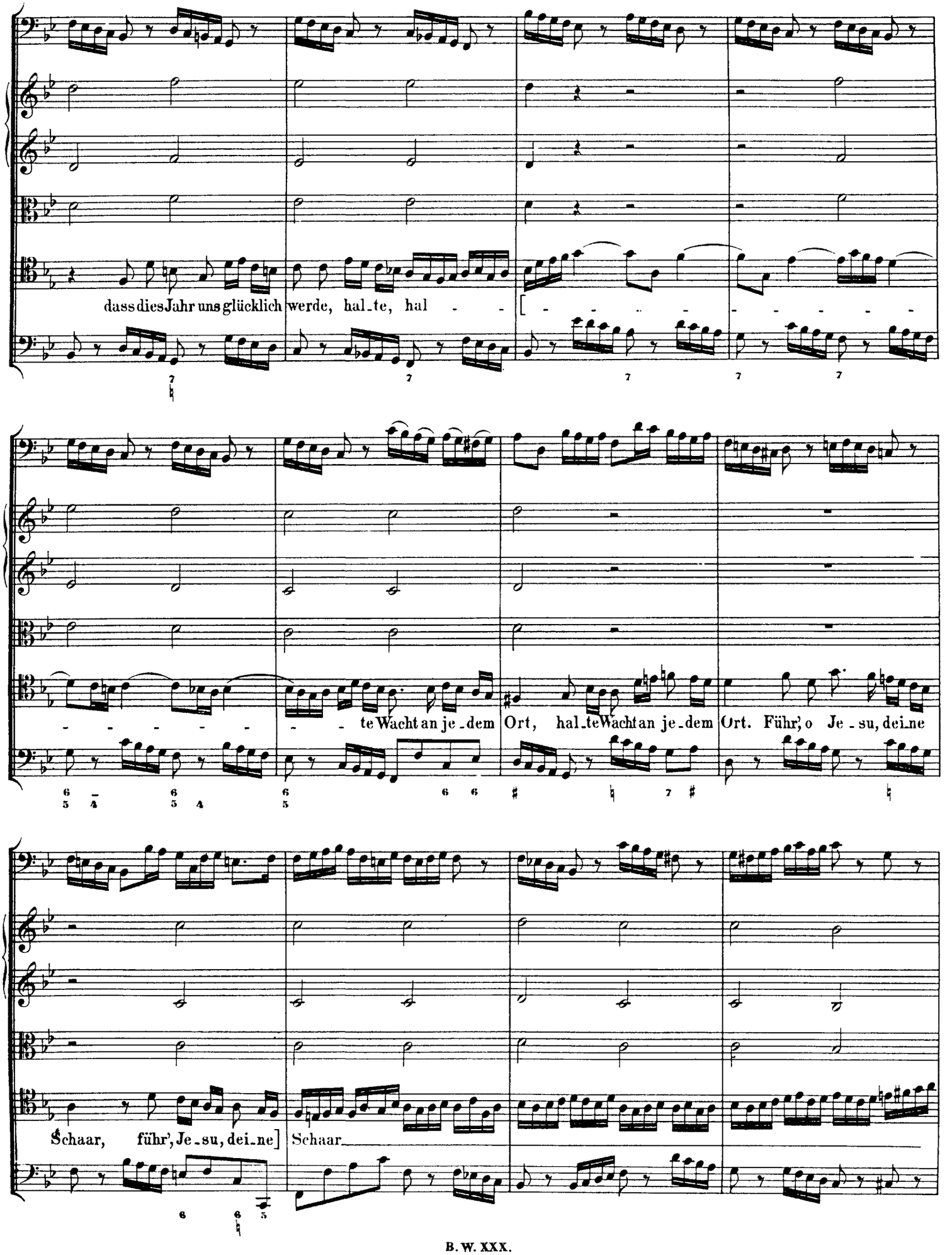

http://www.kantate.info

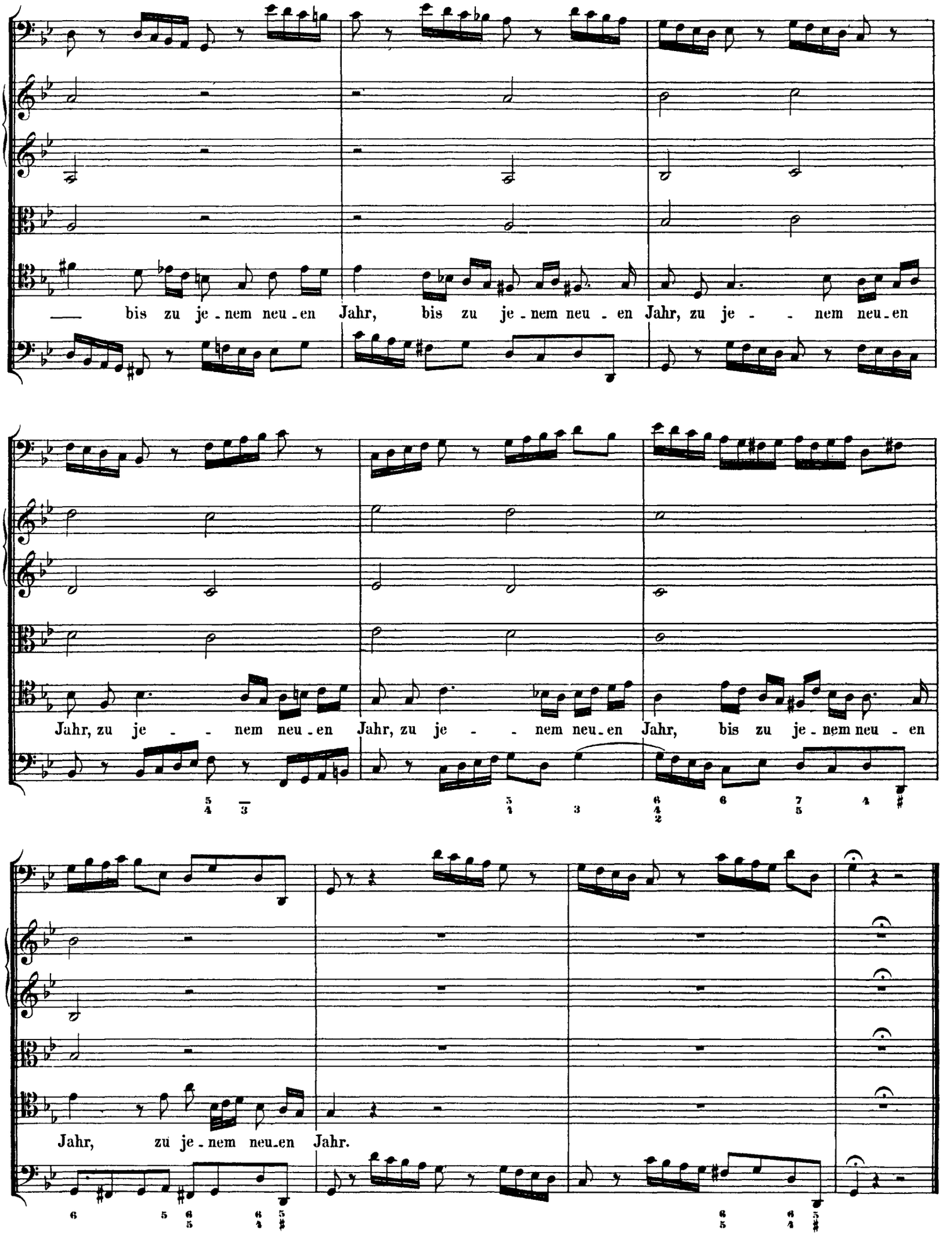

http://www.kantate.info

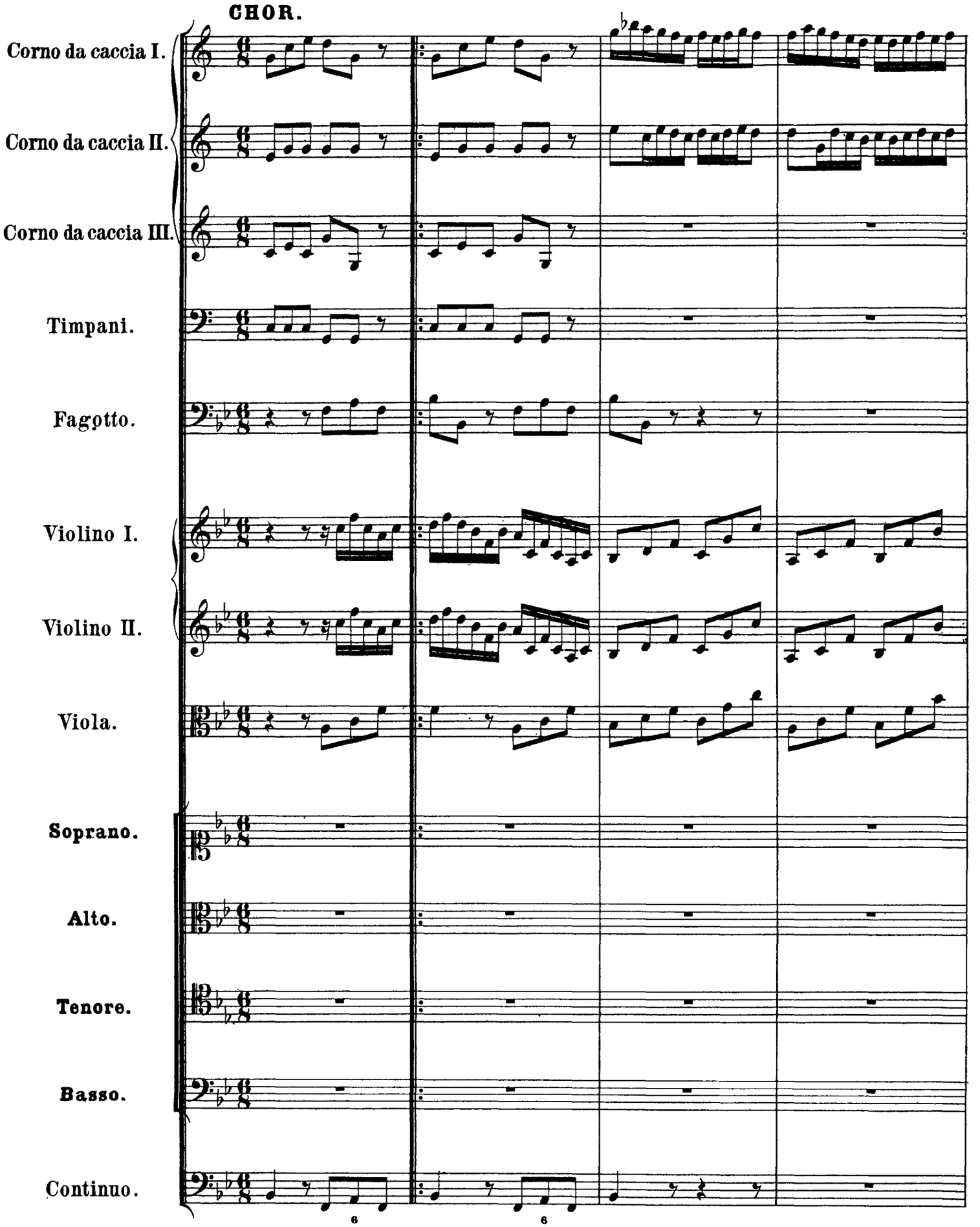

http://www.kantate.info

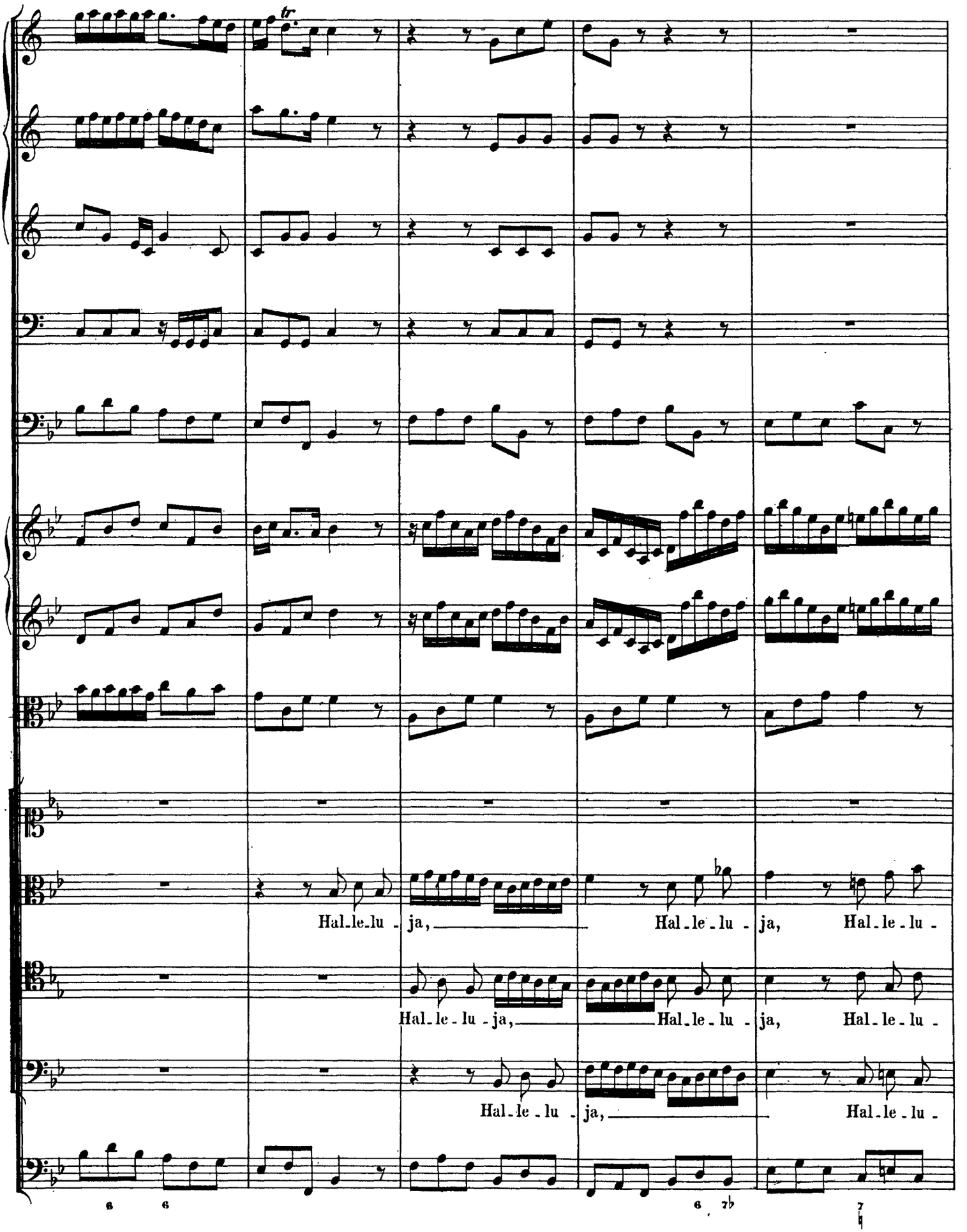

http://www.kantate.info

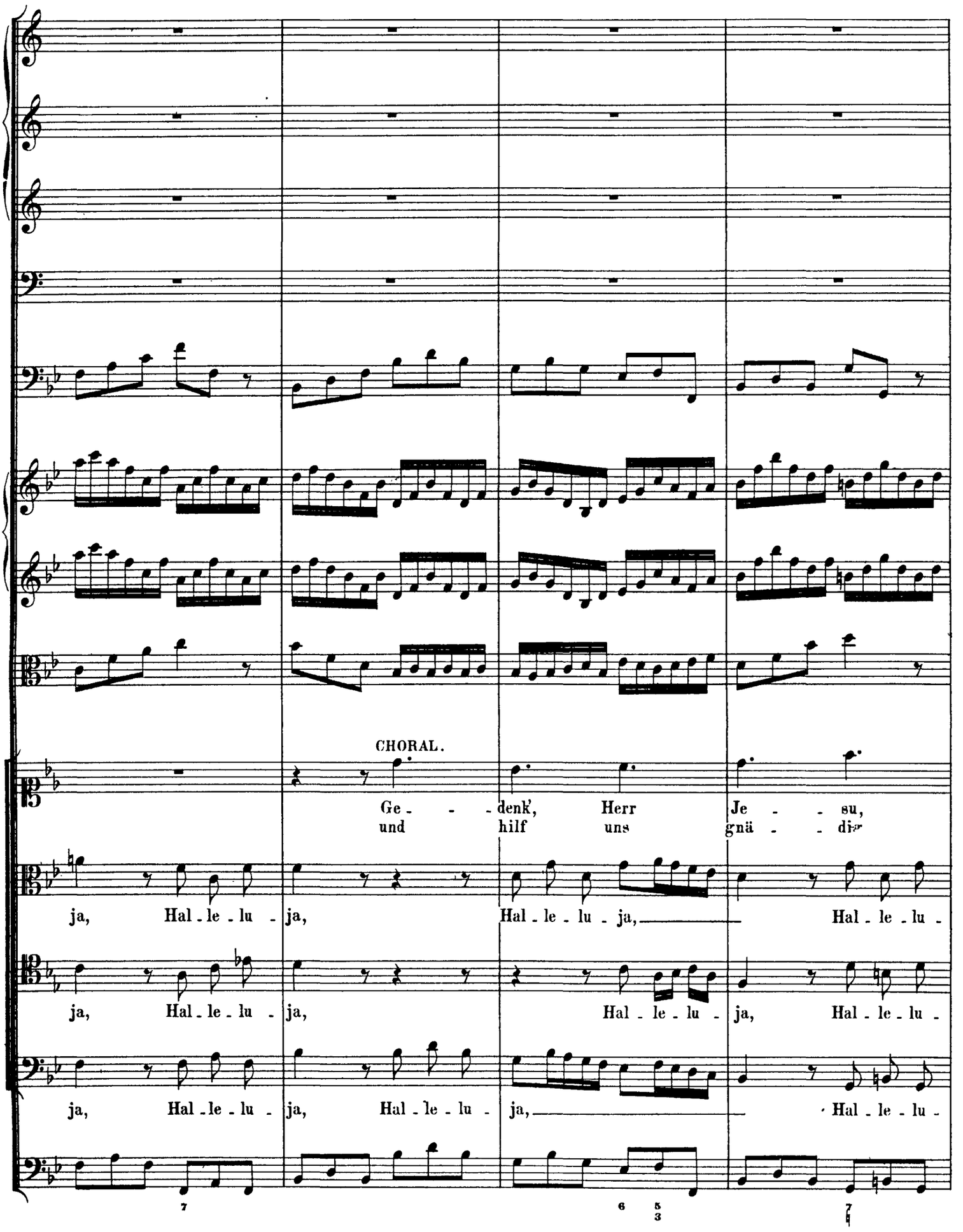

http://www.kantate.info

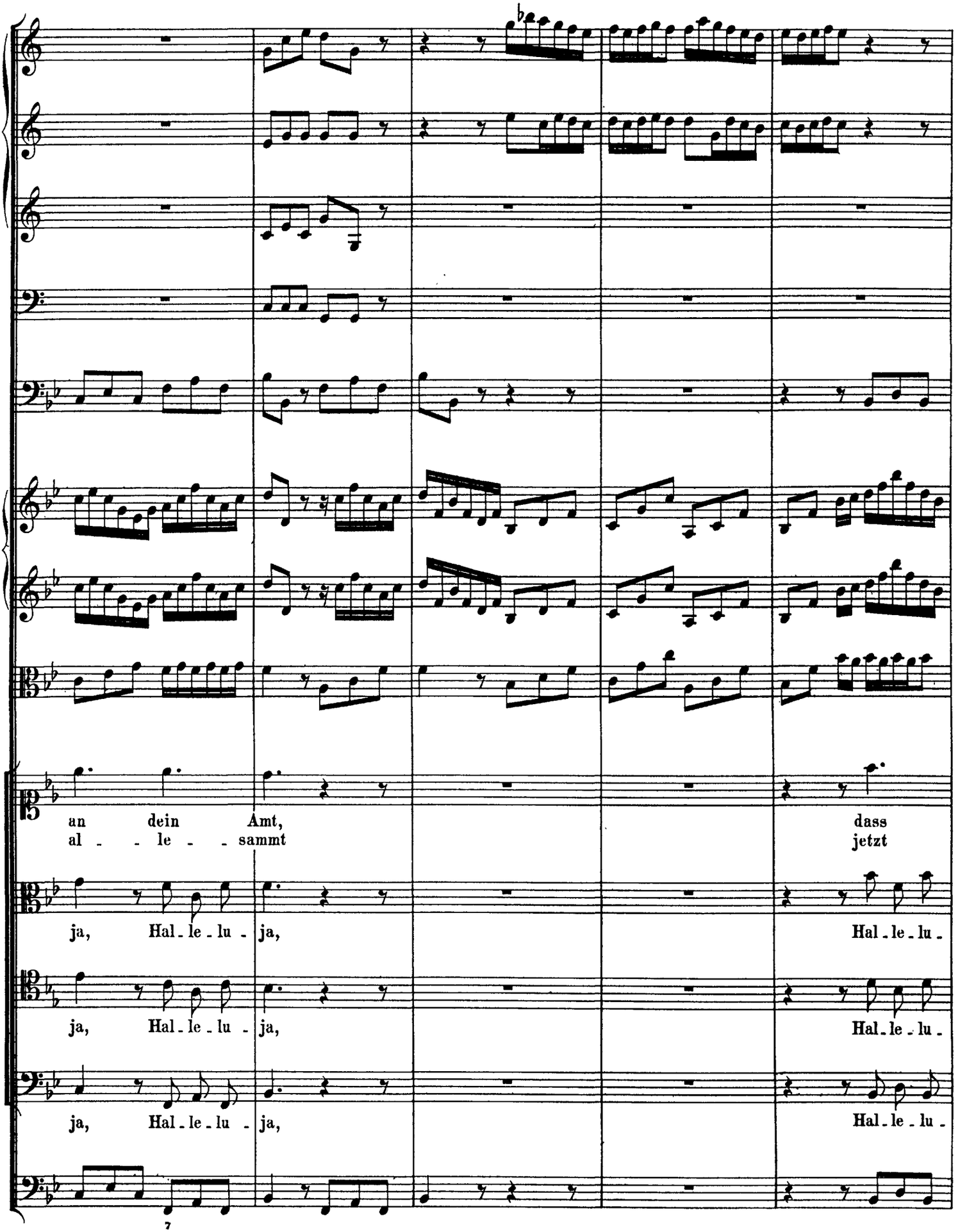

http://www.kantate.info

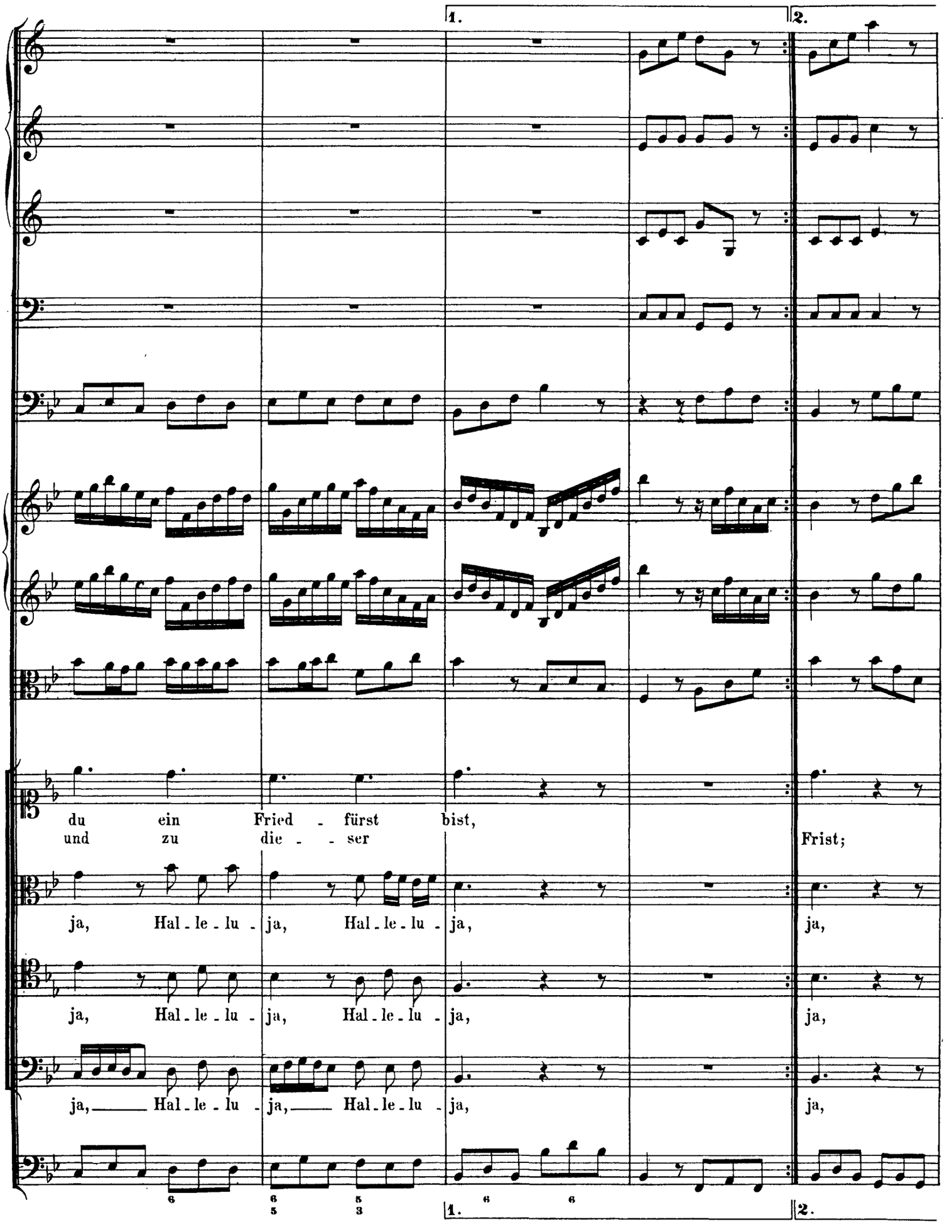

http://www.kantate.info

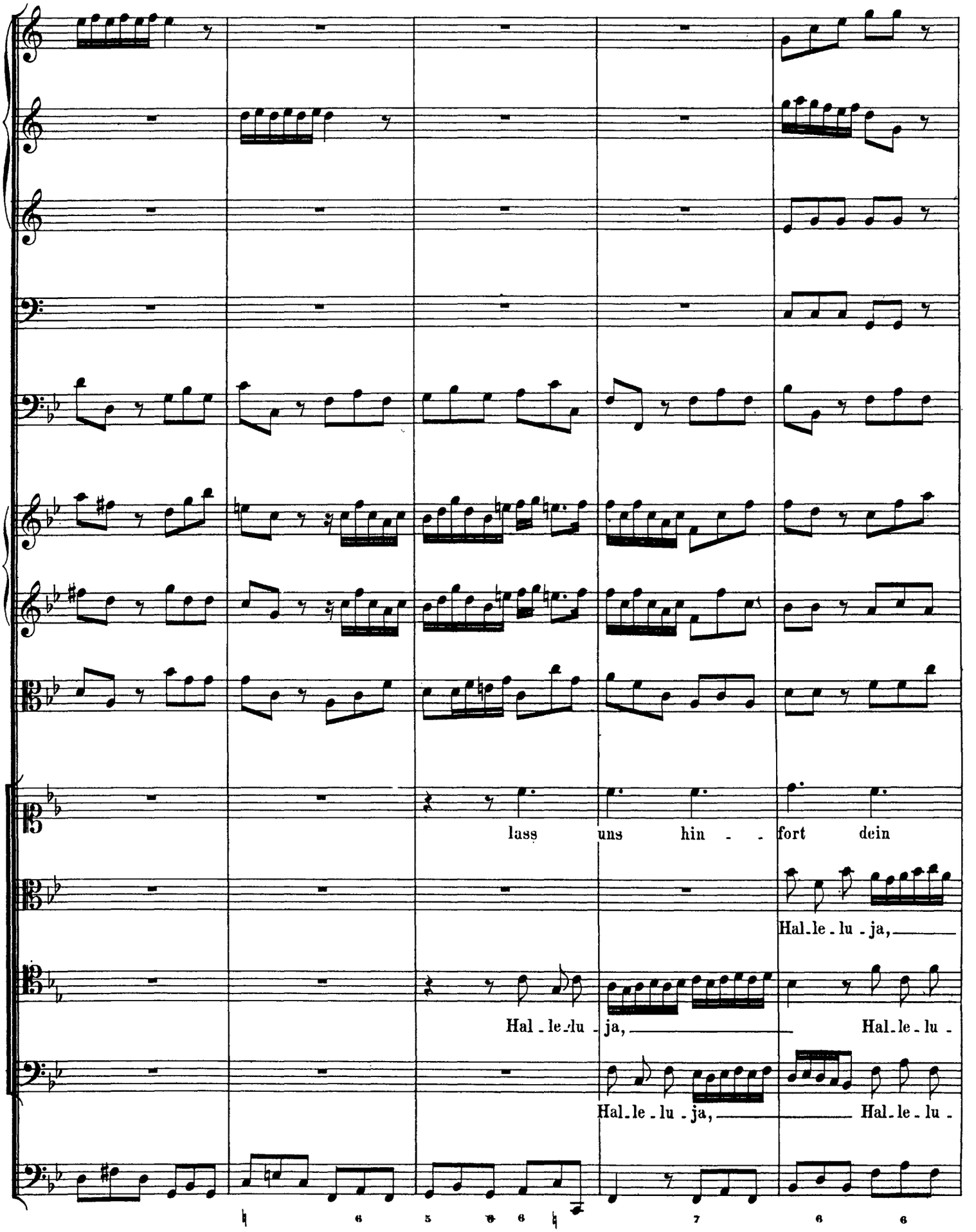

http://www.kantate.info

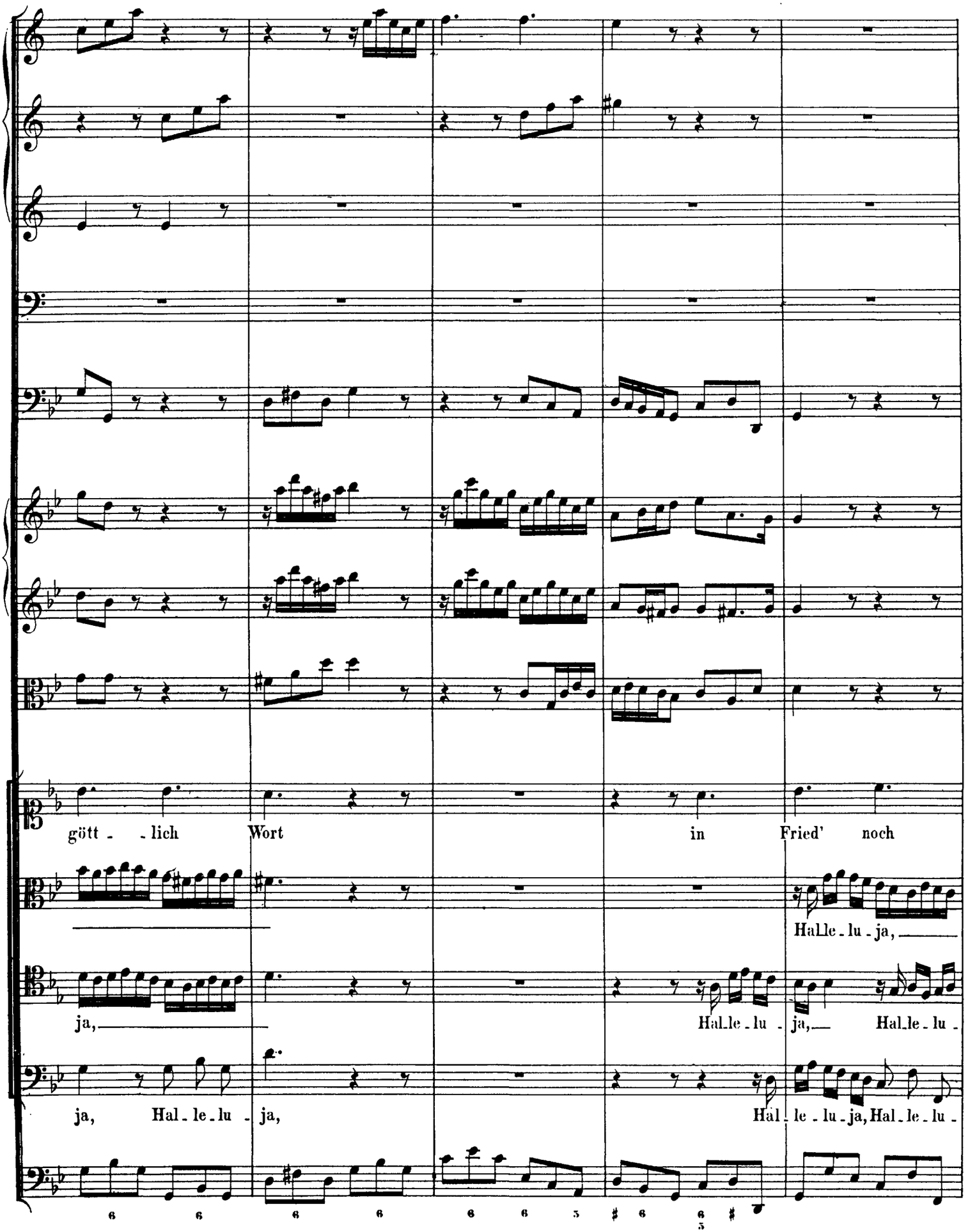

http://www.kantate.info

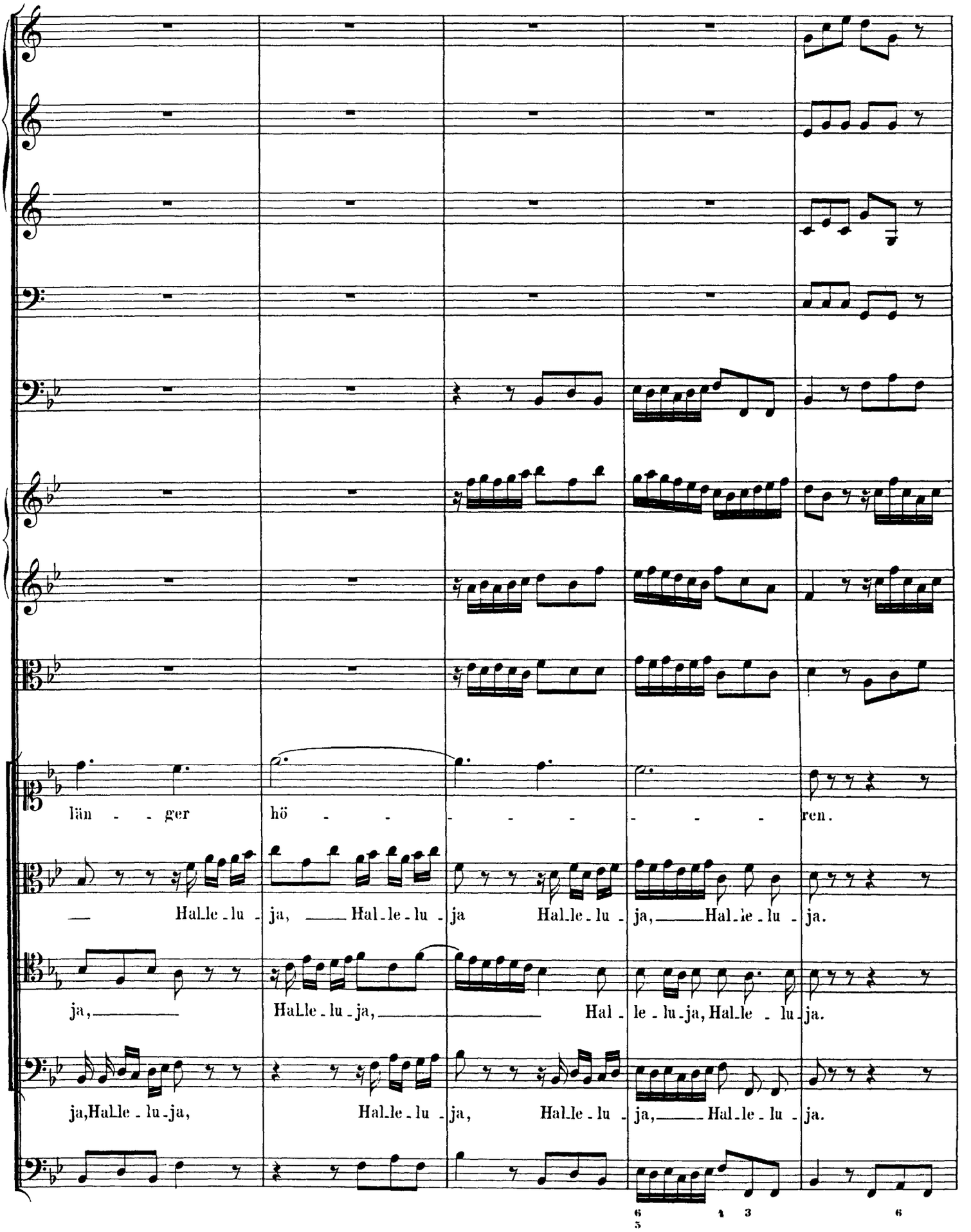

http://www.kantate.info

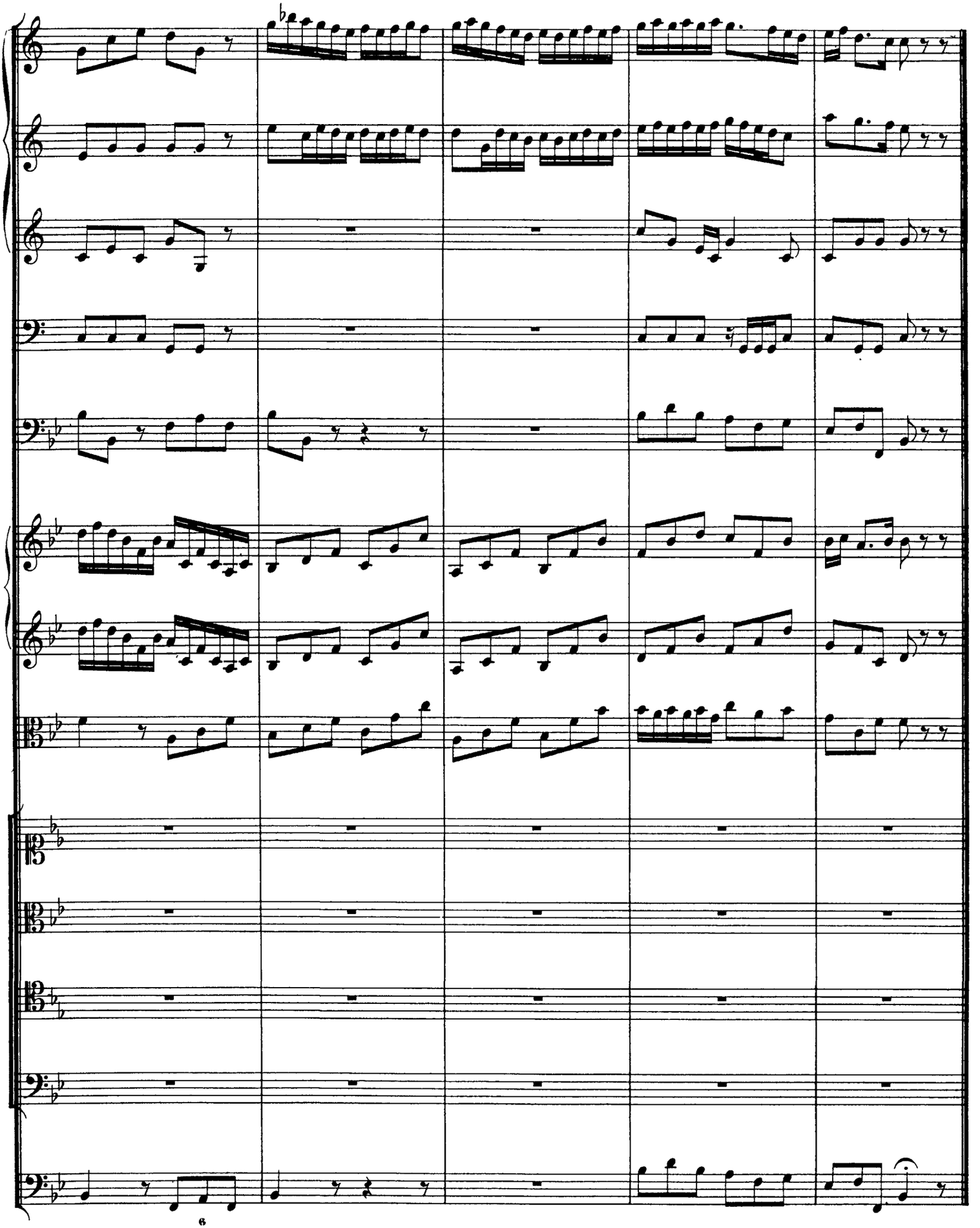

http://www.kantate.info