# Cantate

## Am ersten Weihnachtsfesttage

„Unser Mund sei voll Lachens."

Psalm 126, V. 2-3.

Op. 110.

# Feria 1 Nativitatis Christi.

## „Unſer Mund ſei voll Lachens.“

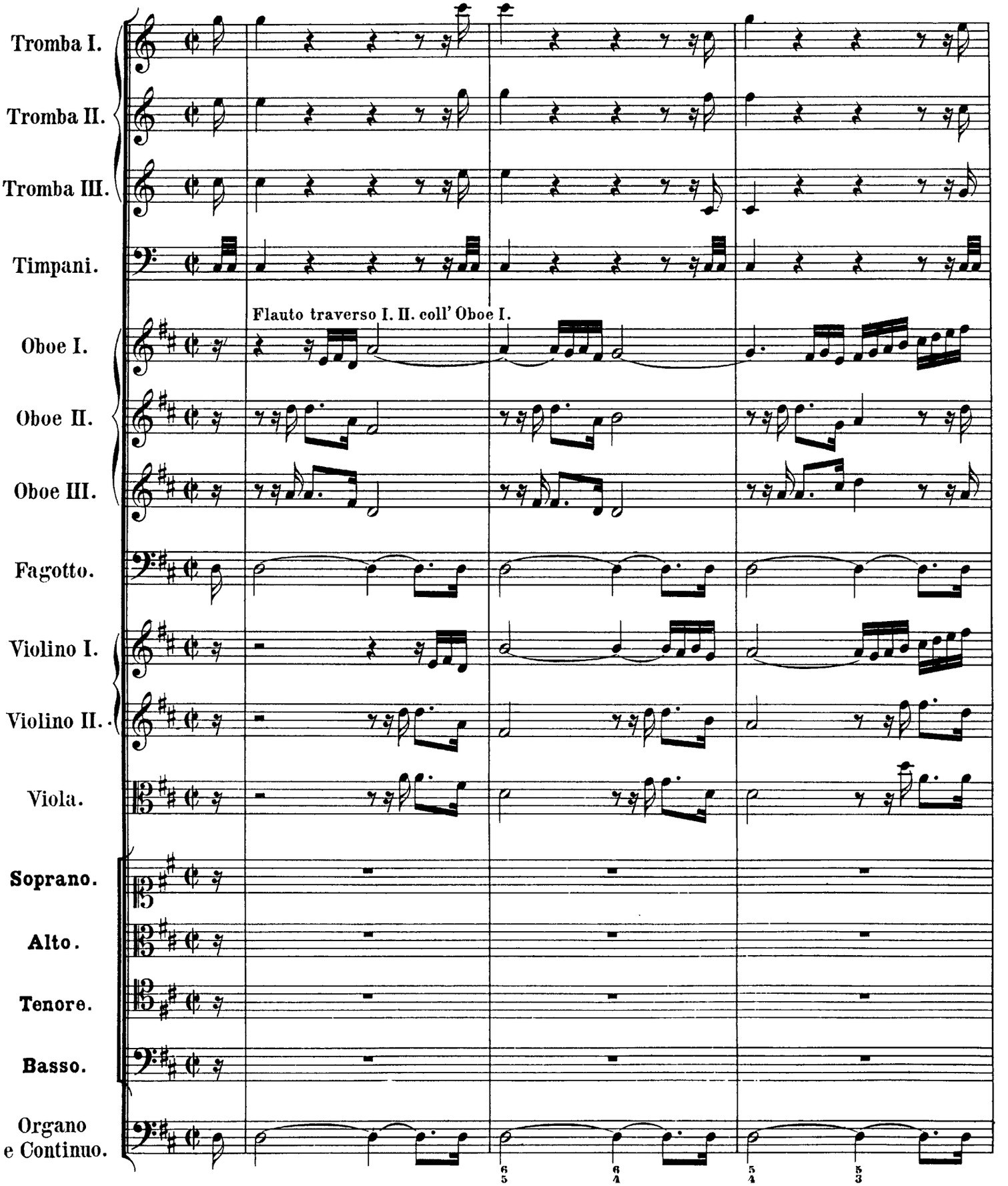




http://www.kantate.info

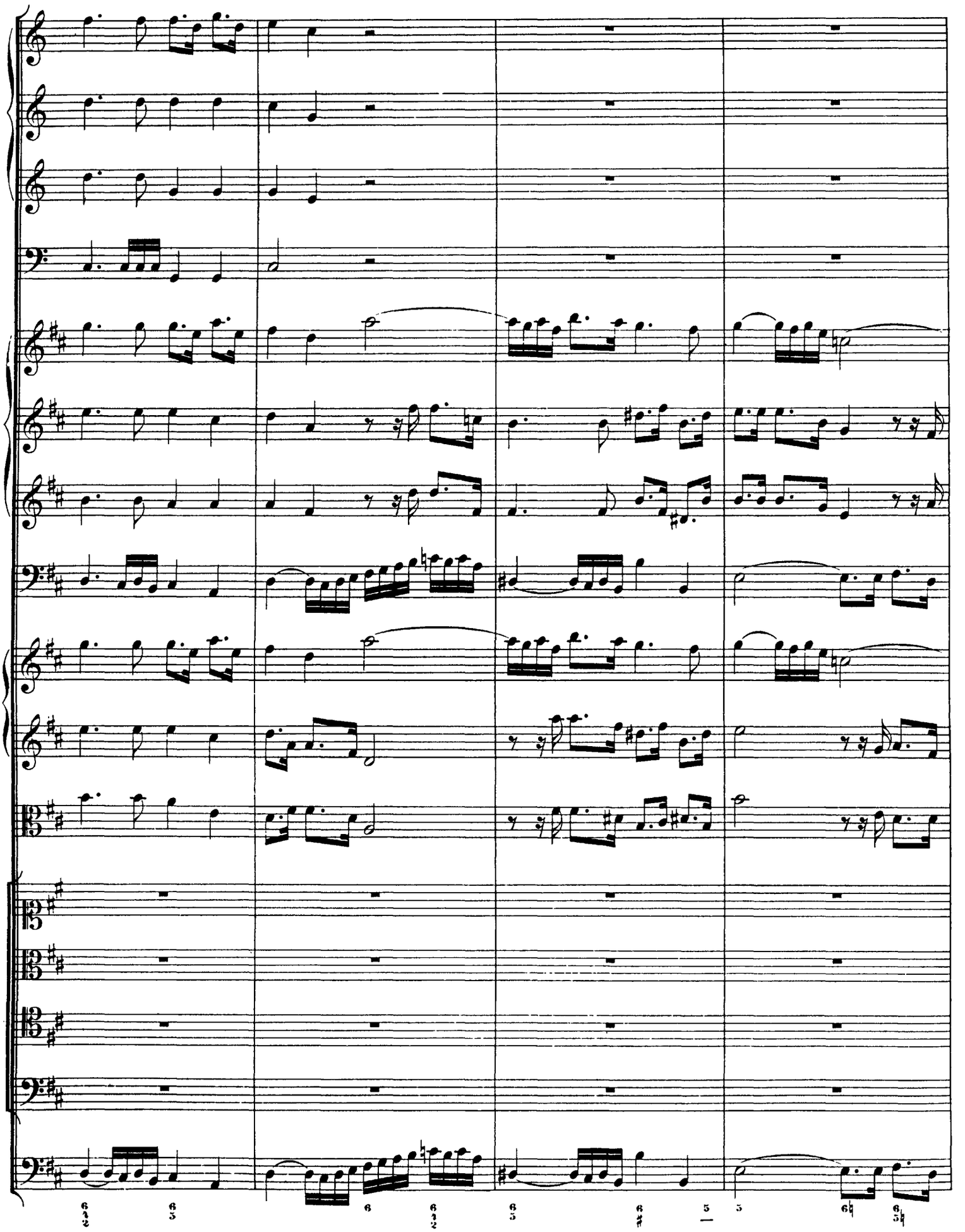



http://www.kantate.info

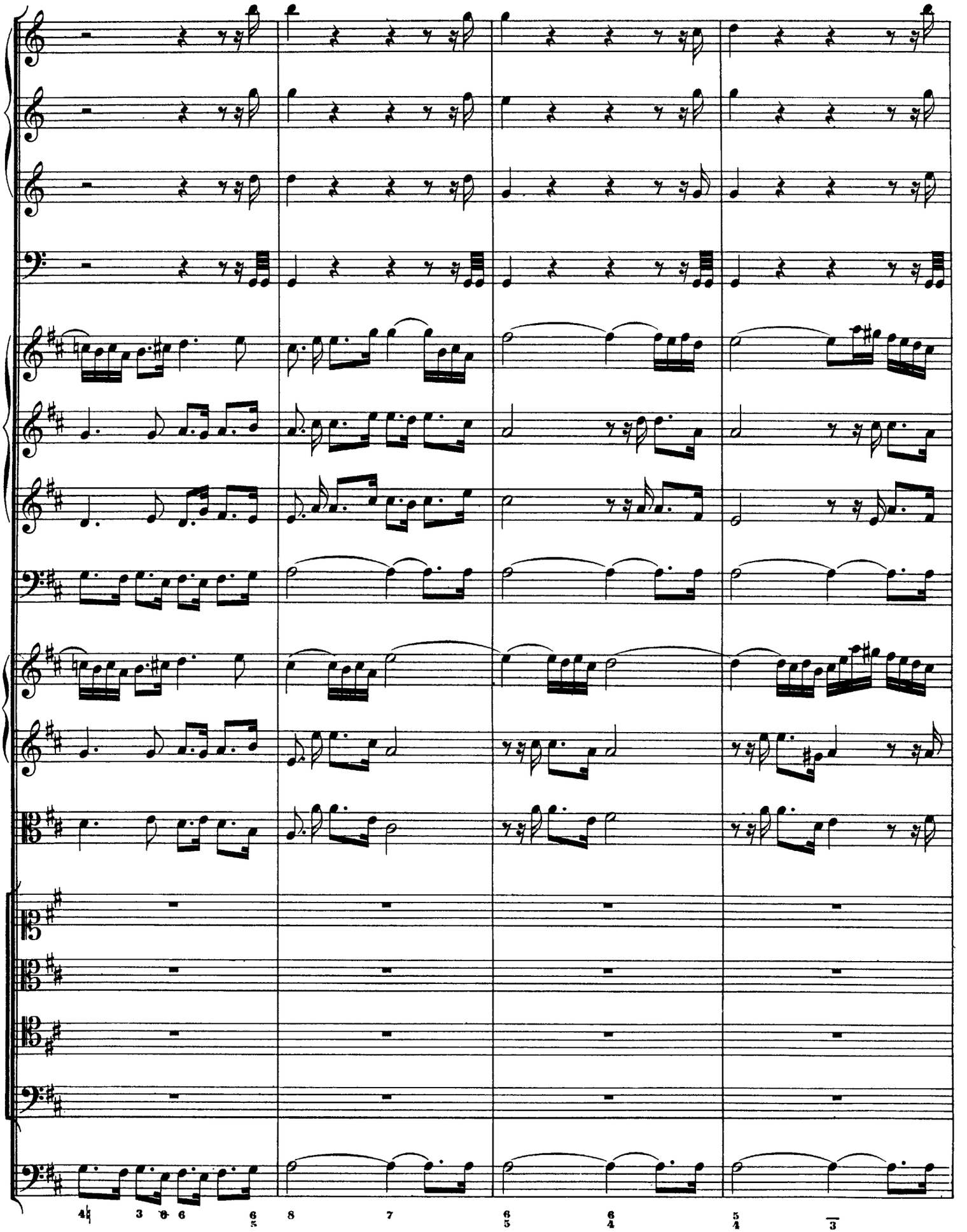




http://www.kantate.info

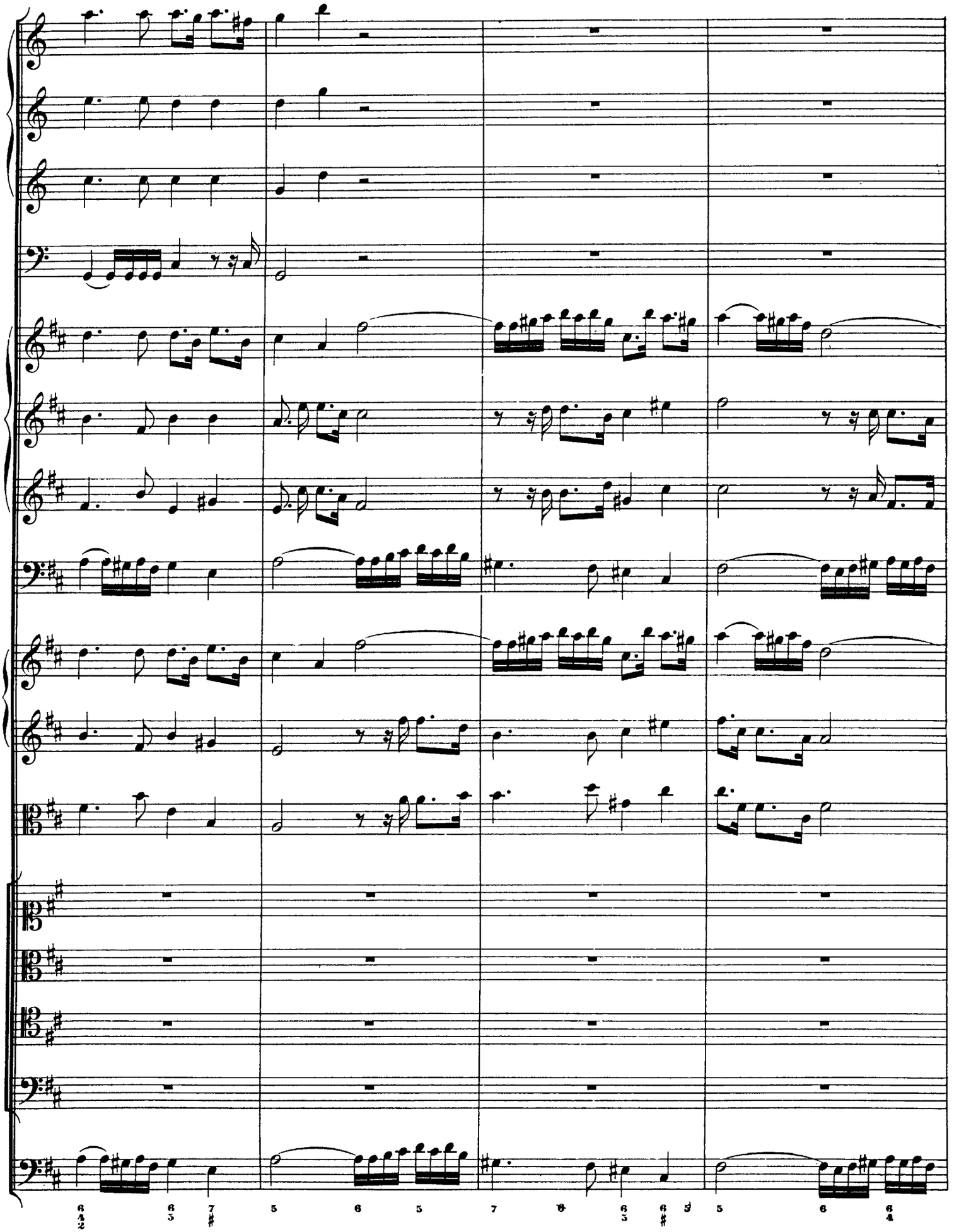



http://www.kantate.info

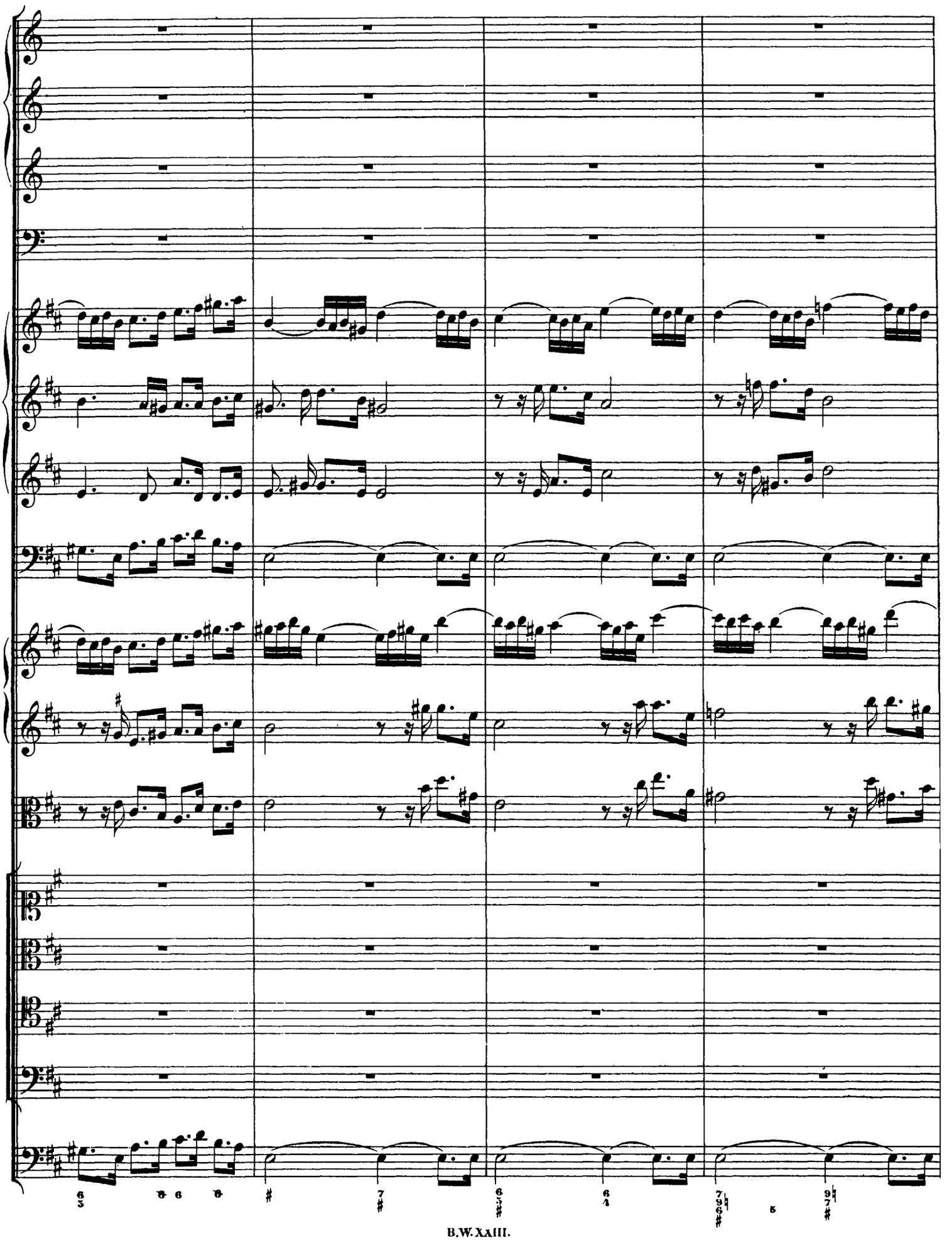



http://www.kantate.info

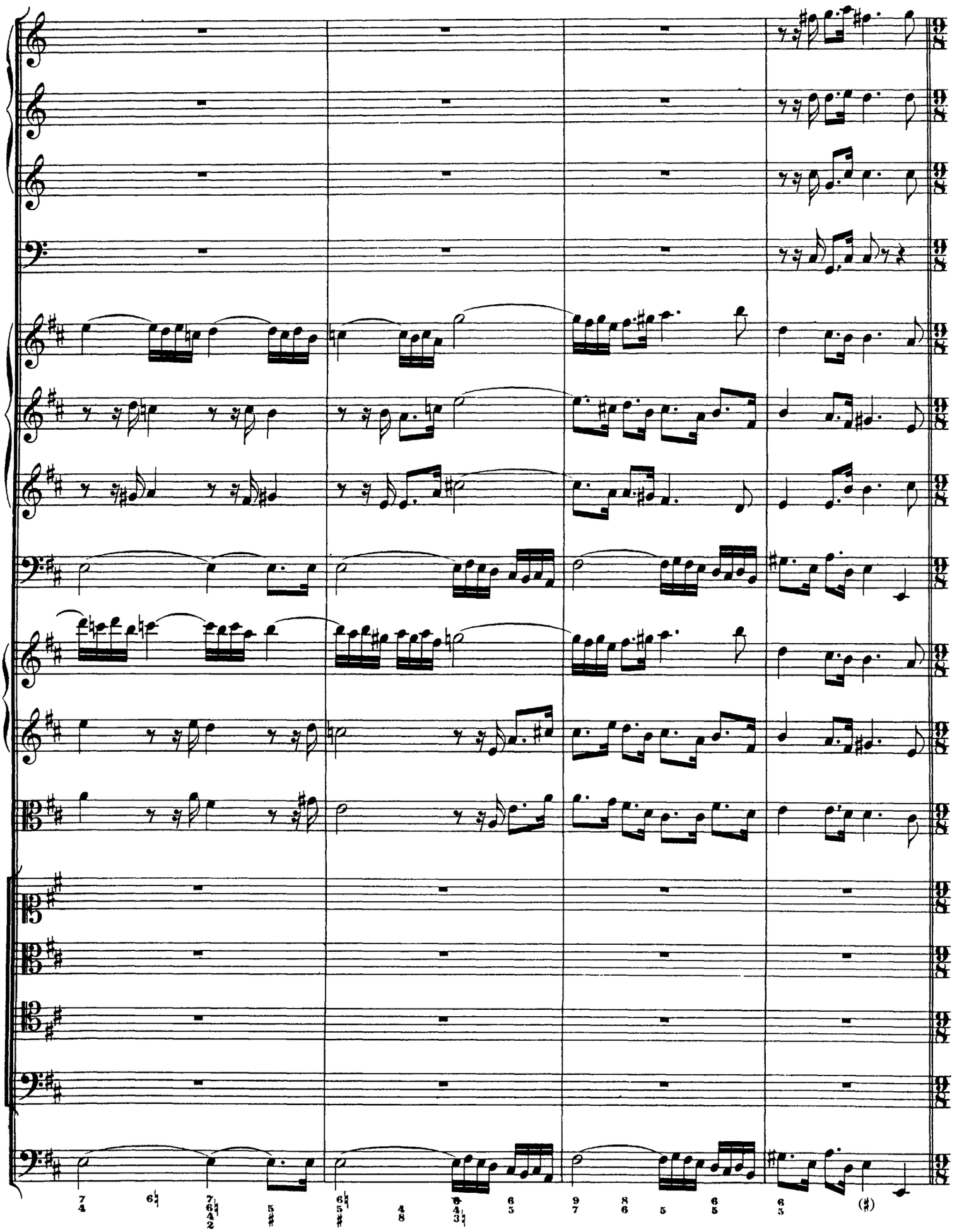



http://www.kantate.info

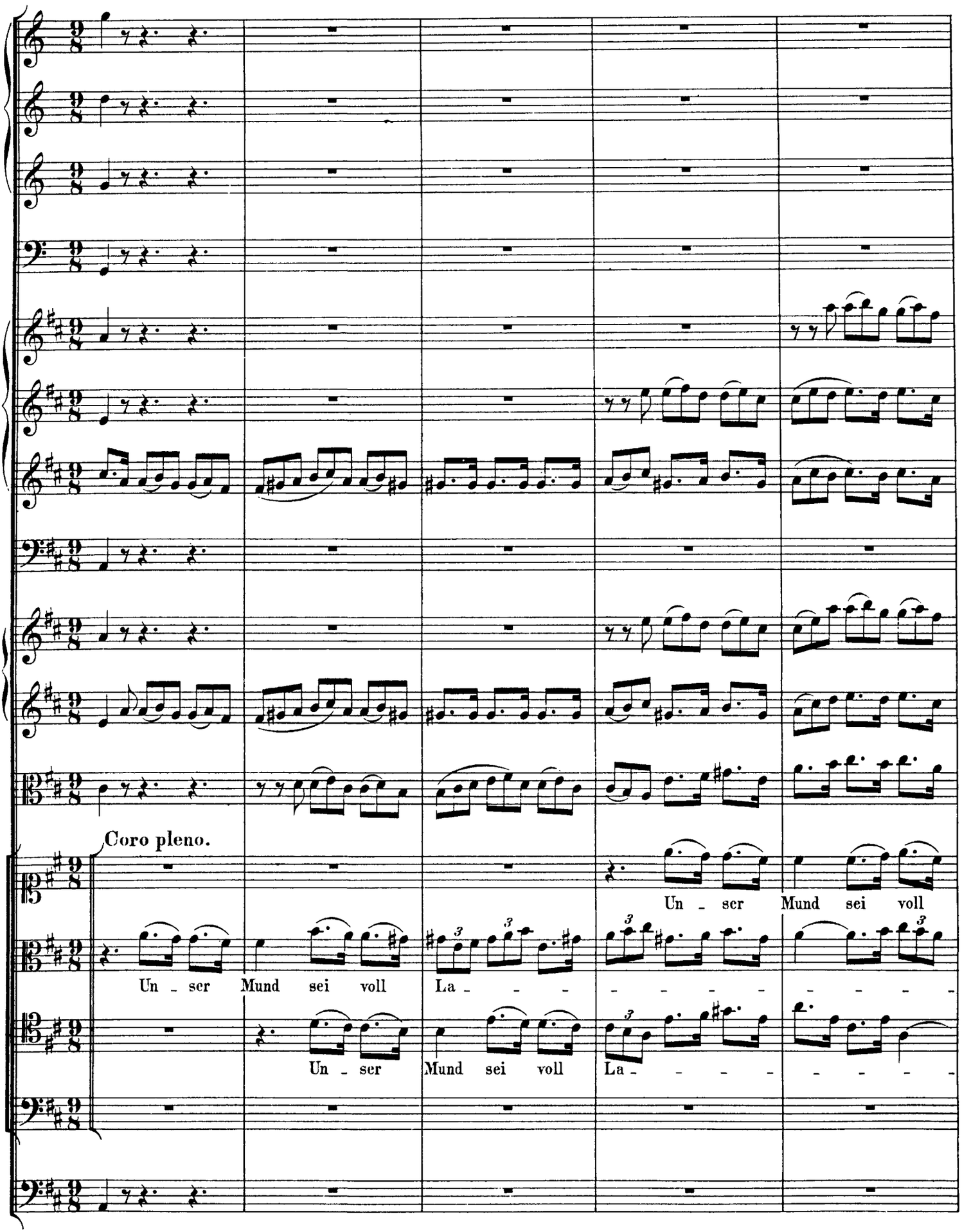




http://www.kantate.info

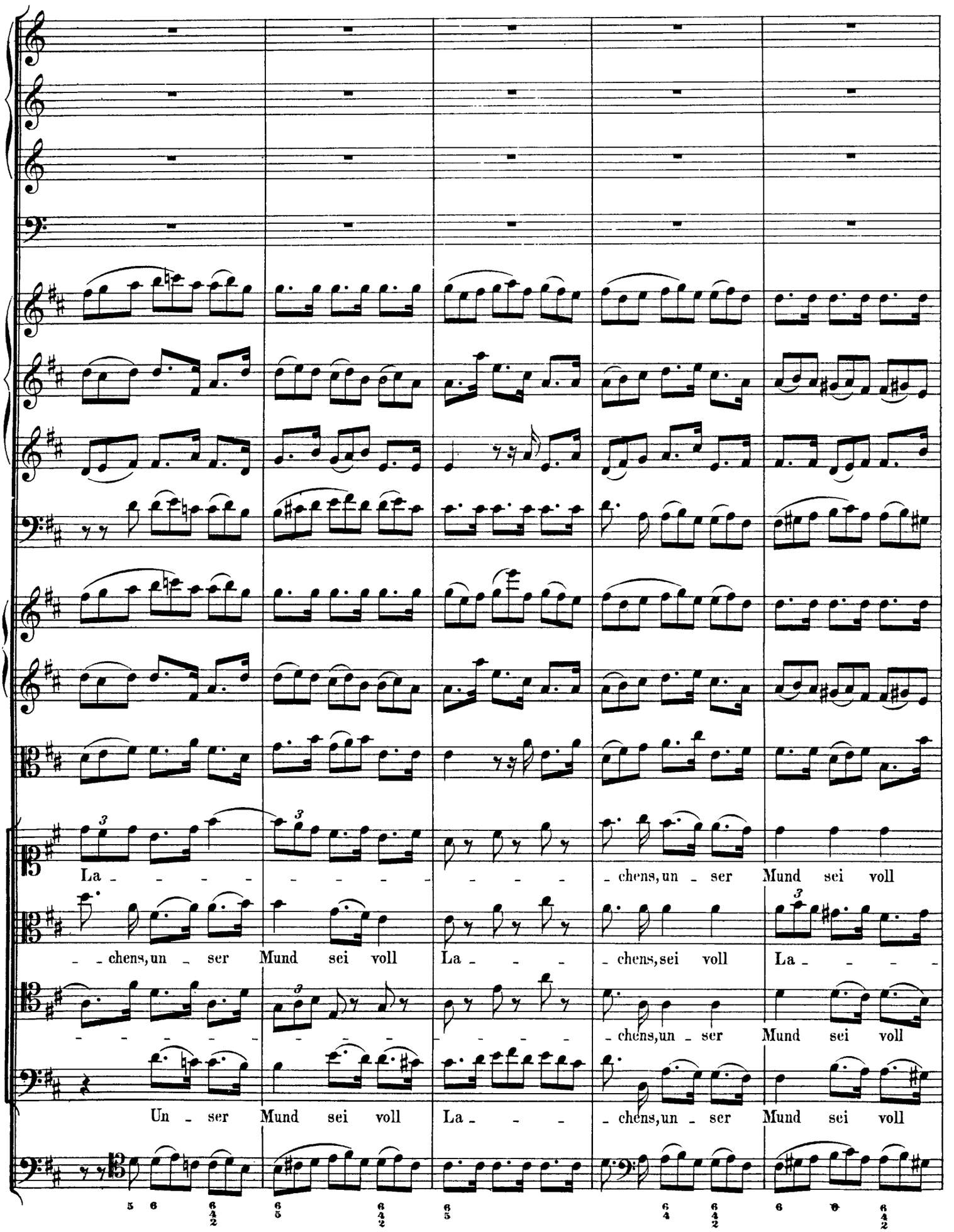




http://www.kantate.info

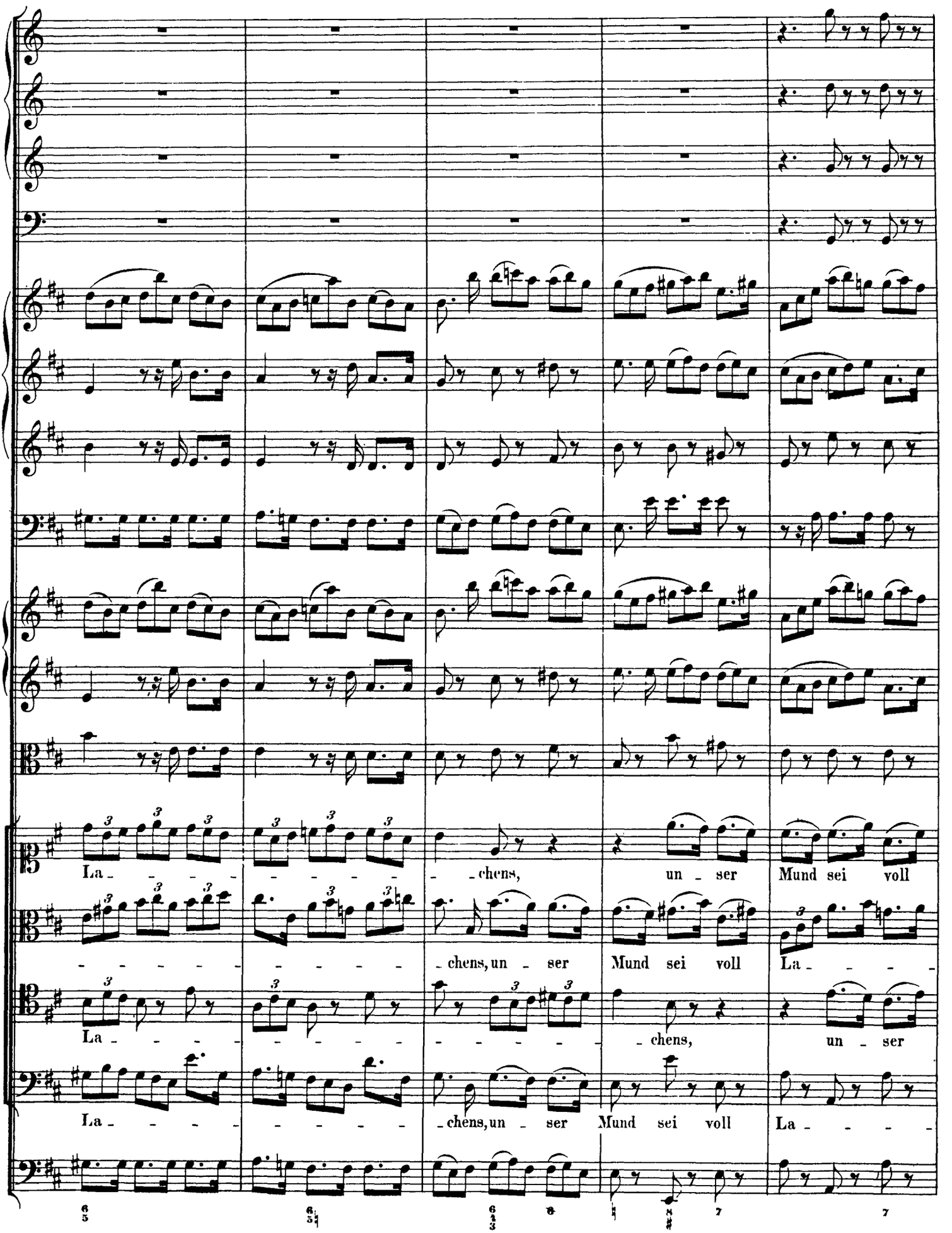




http://www.kantate.info

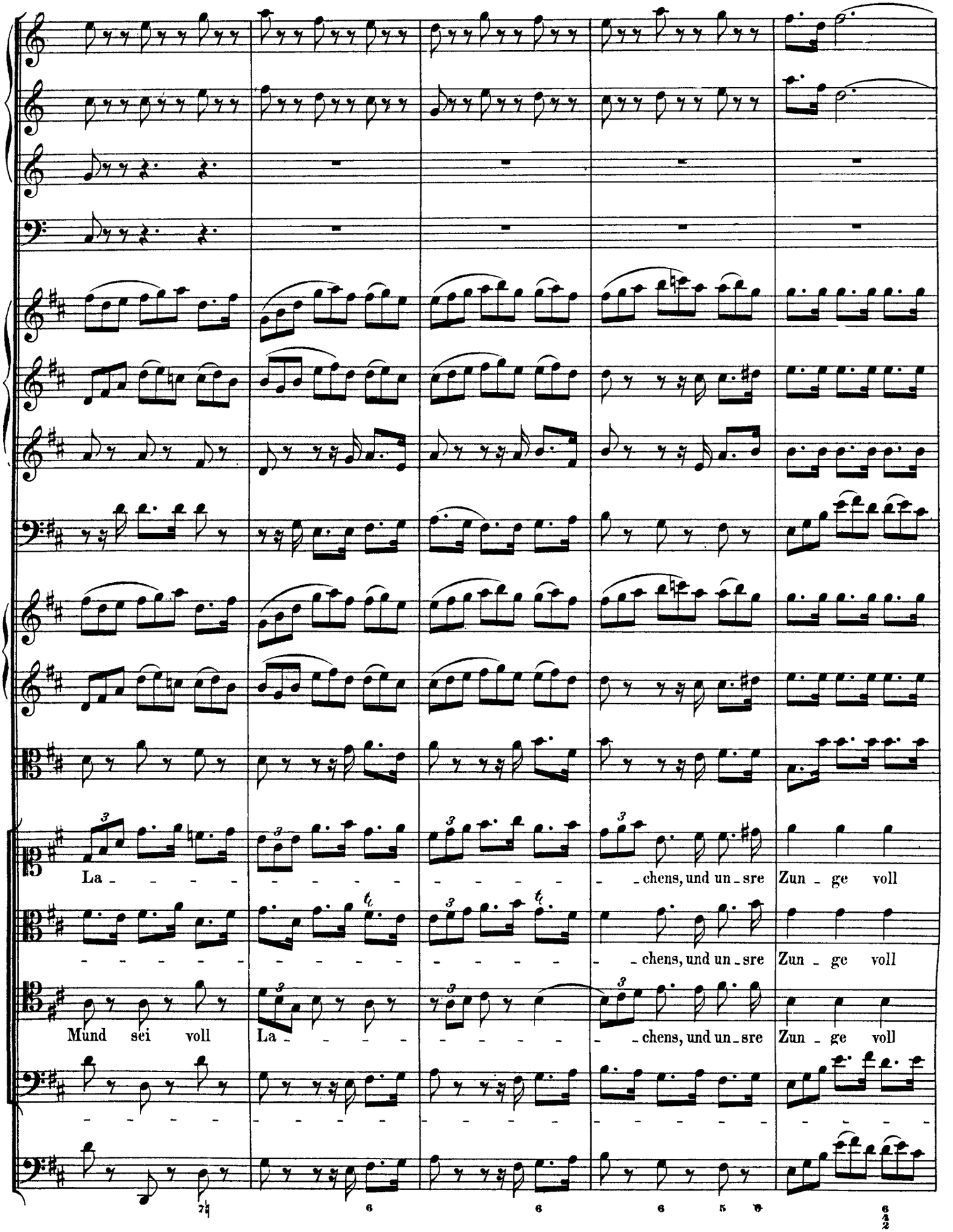




http://www.kantate.info

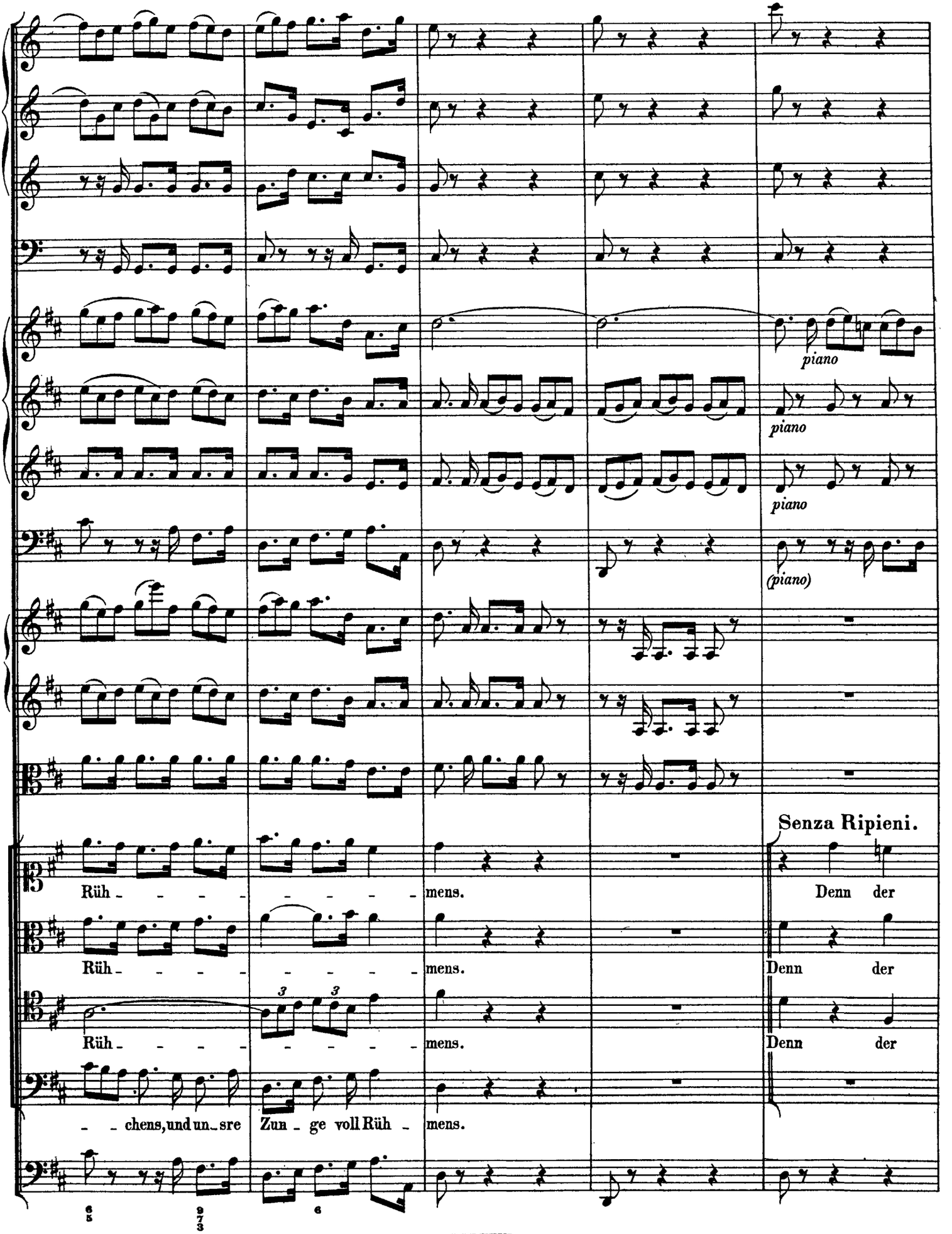




http://www.kantate.info

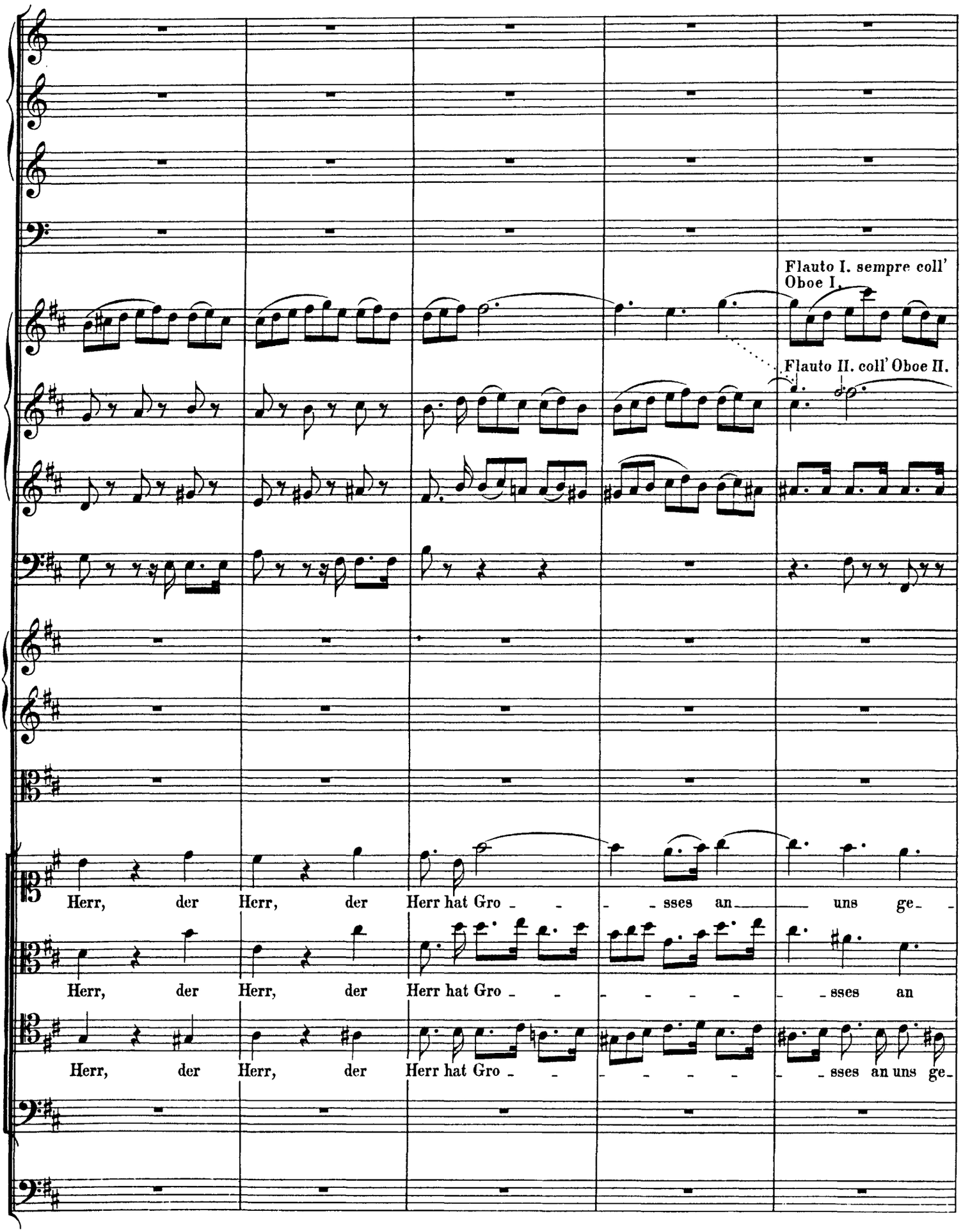




http://www.kantate.info

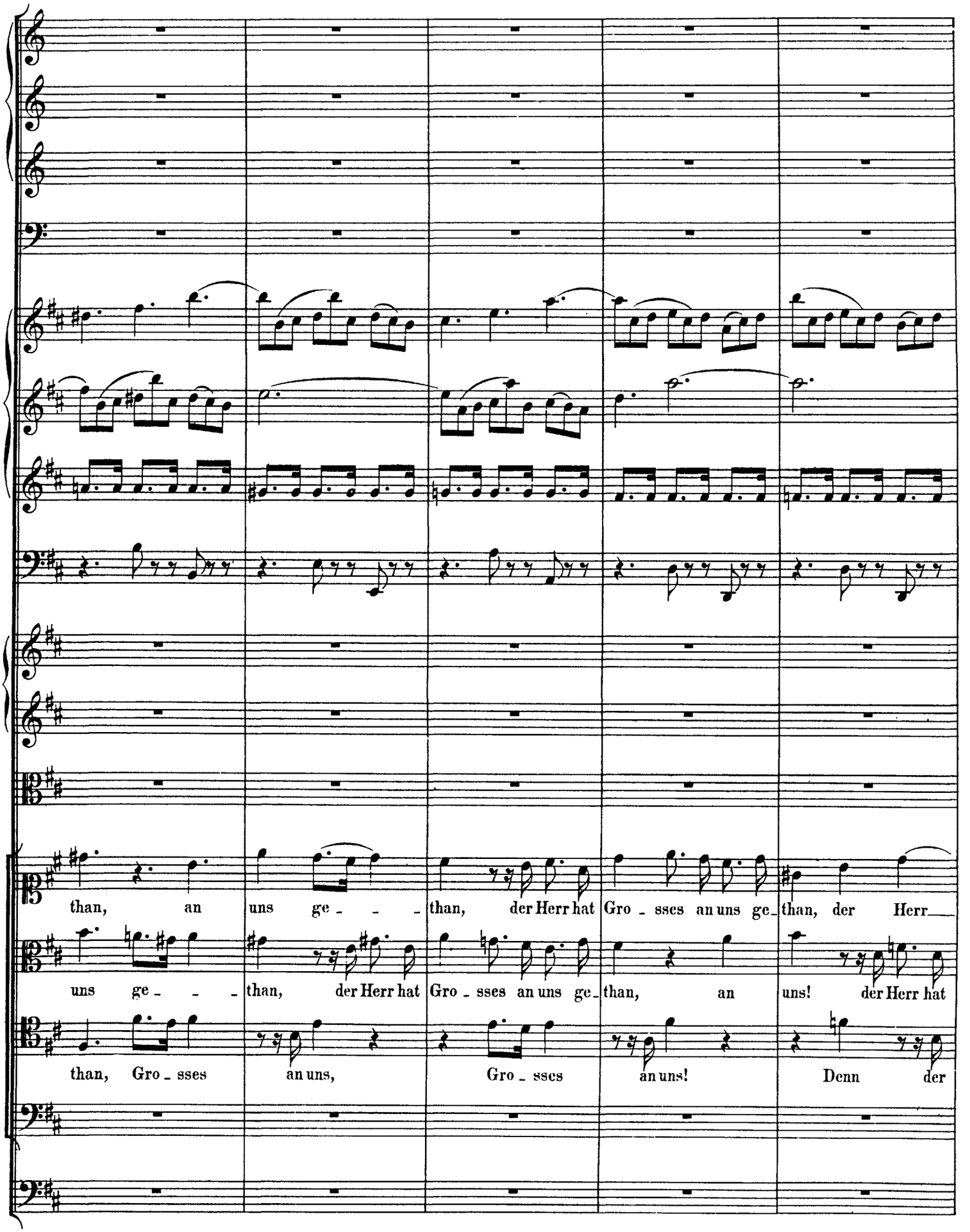




http://www.kantate.info

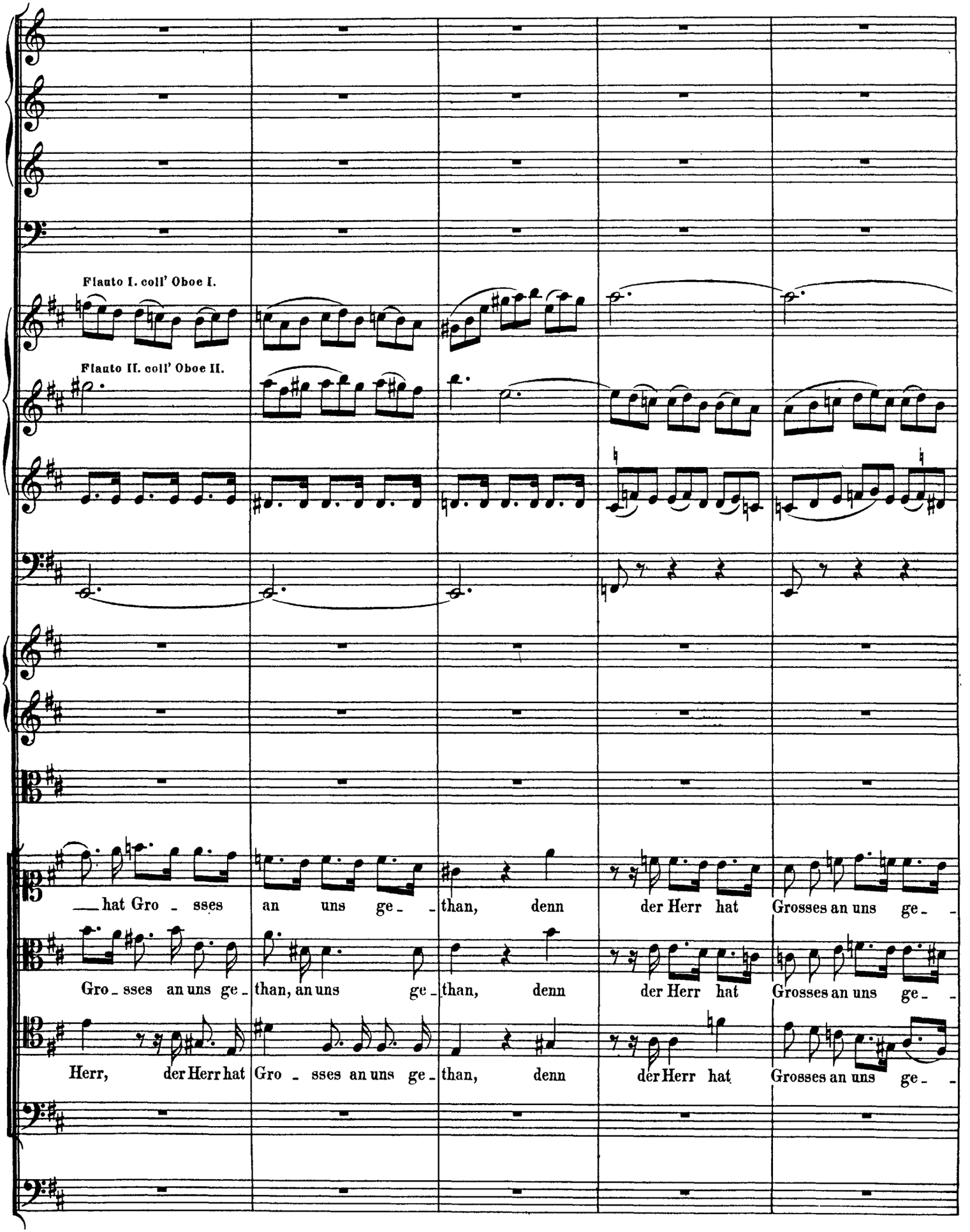




http://www.kantate.info

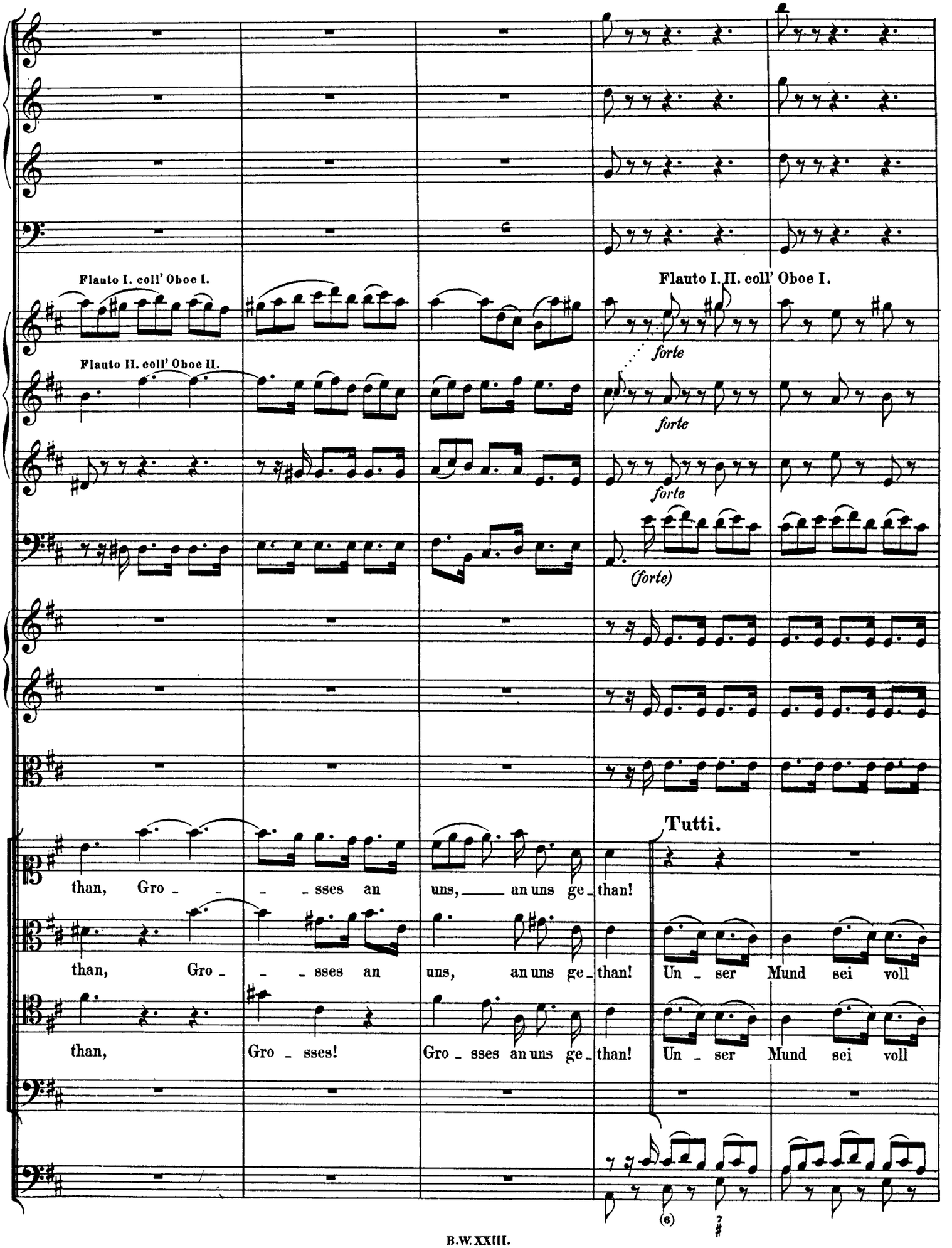




http://www.kantate.info

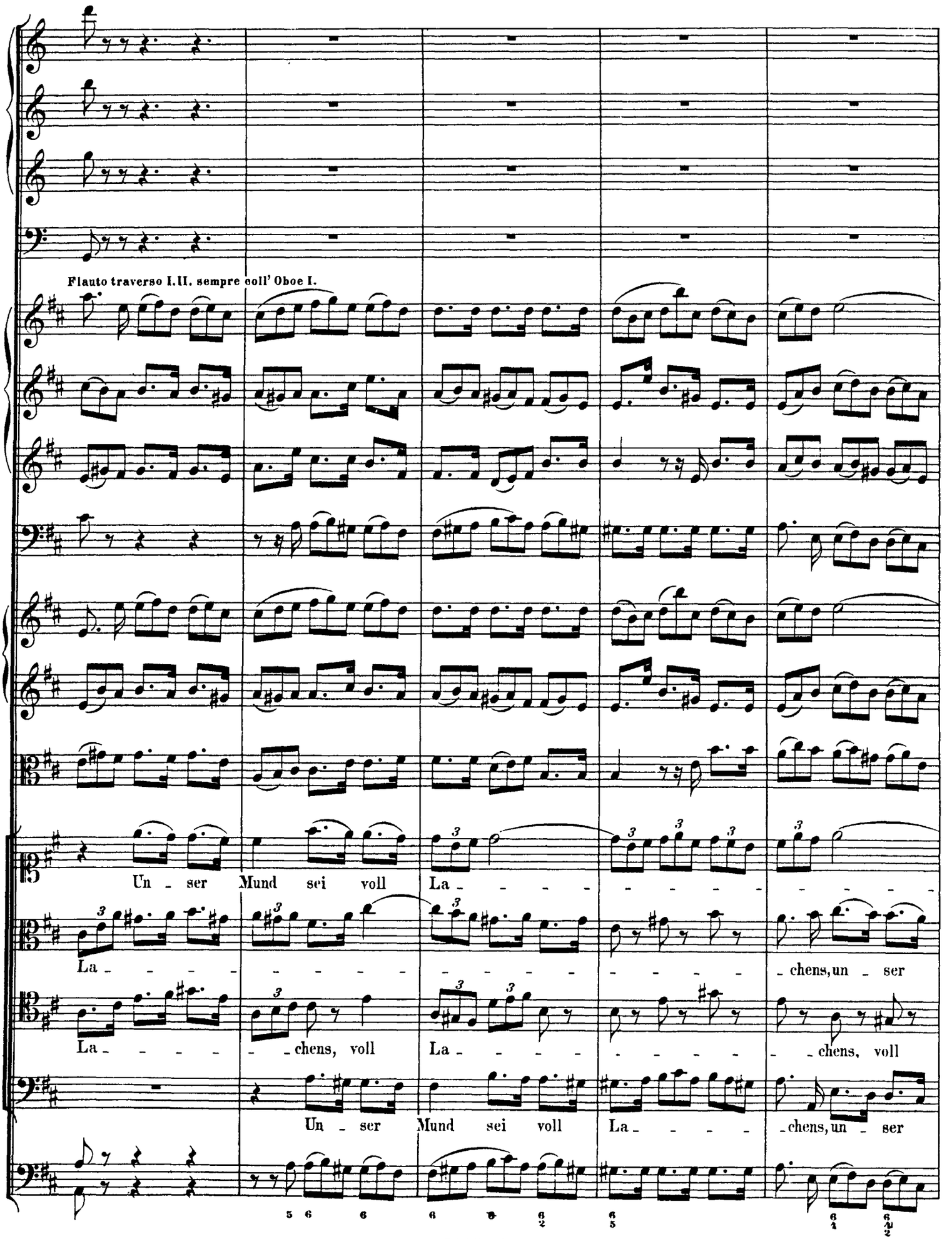




http://www.kantate.info

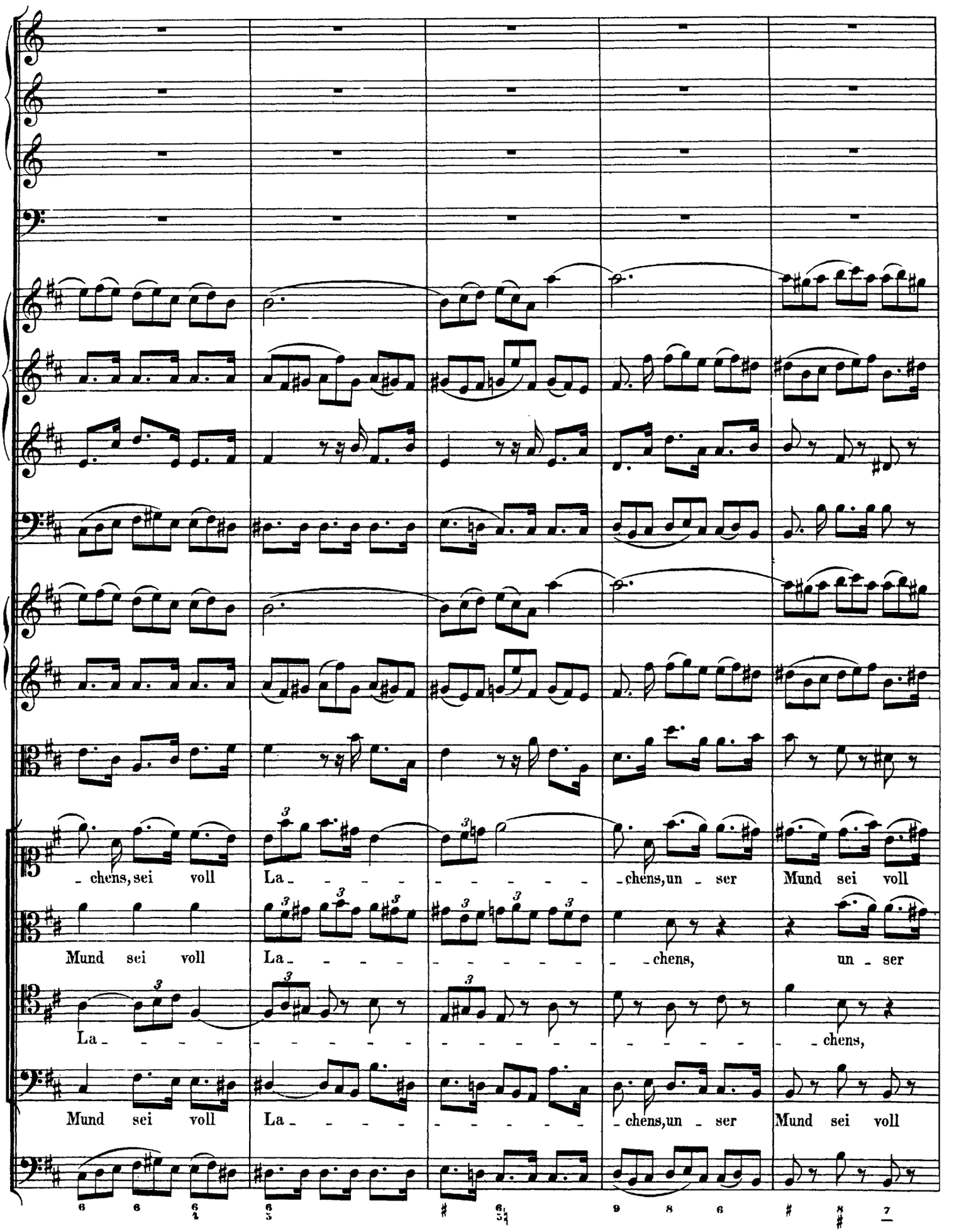




http://www.kantate.info

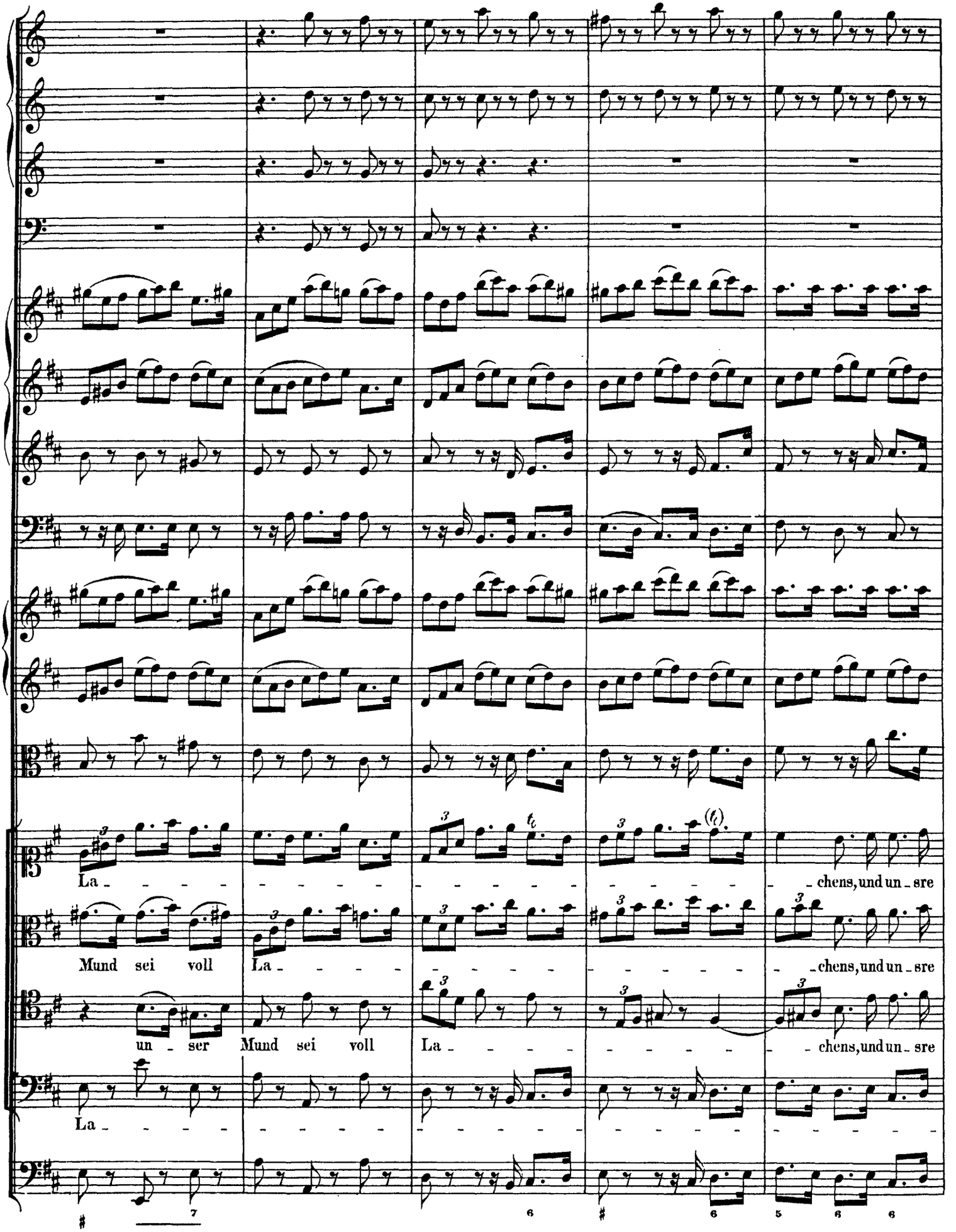




http://www.kantate.info

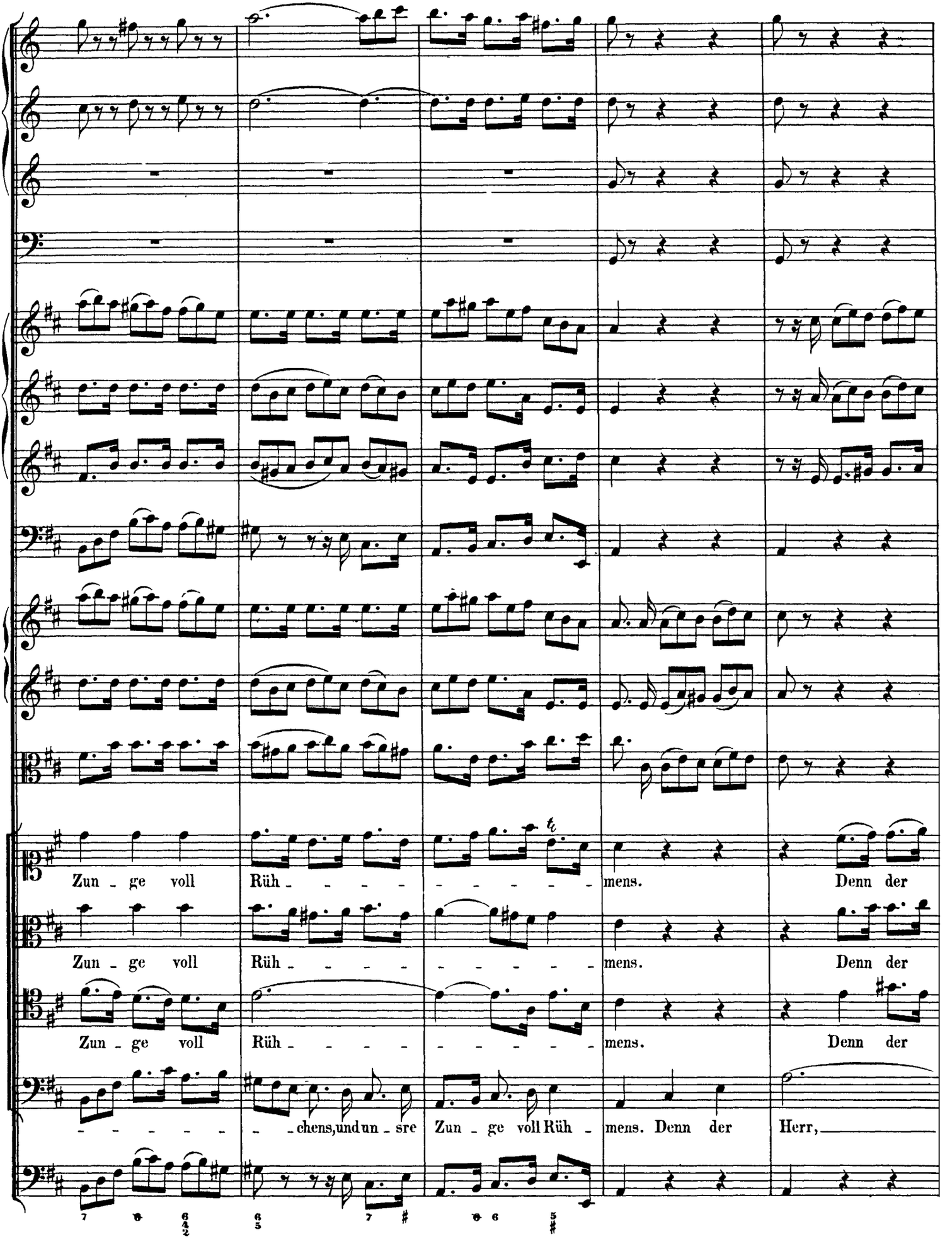




http://www.kantate.info

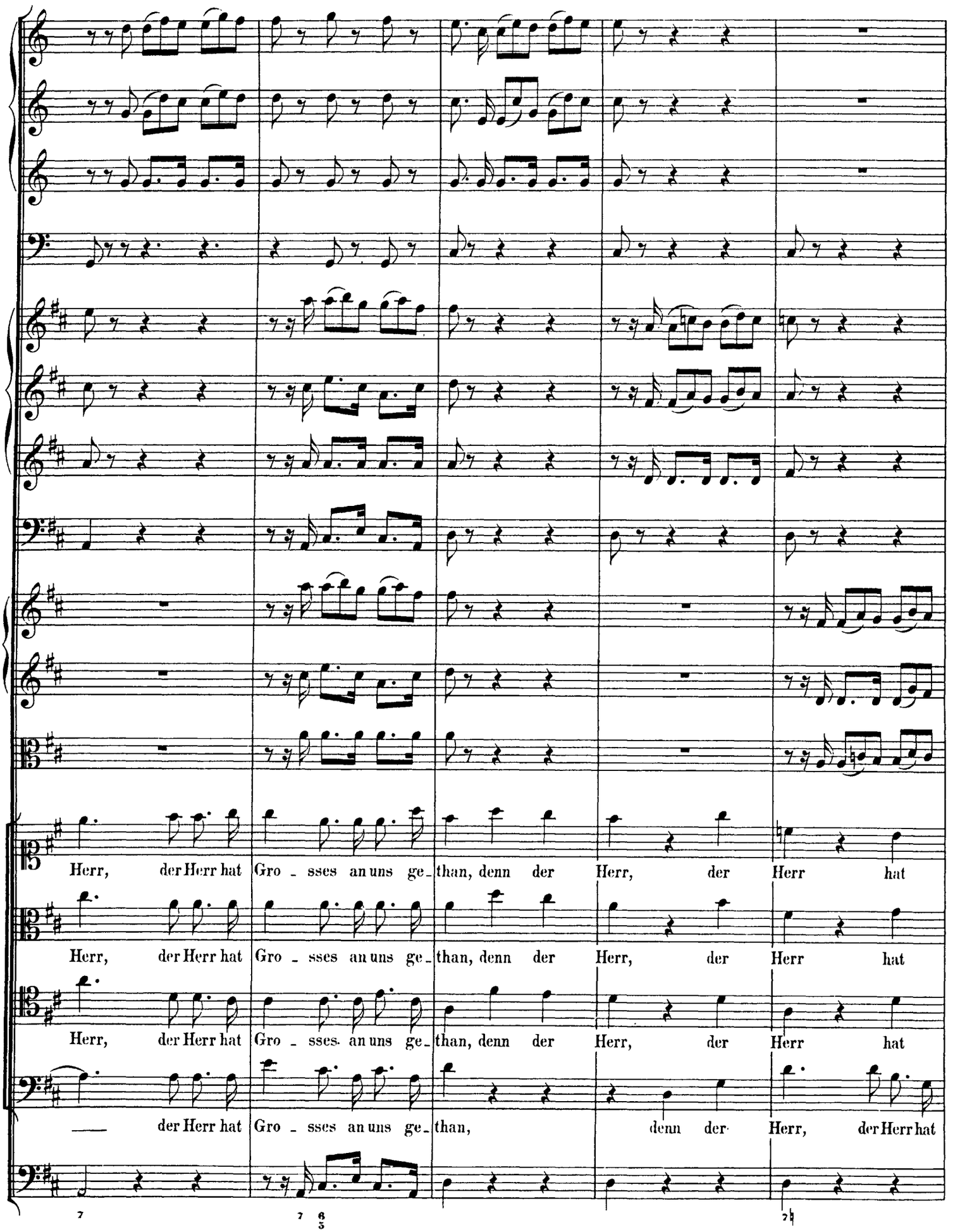




http://www.kantate.info

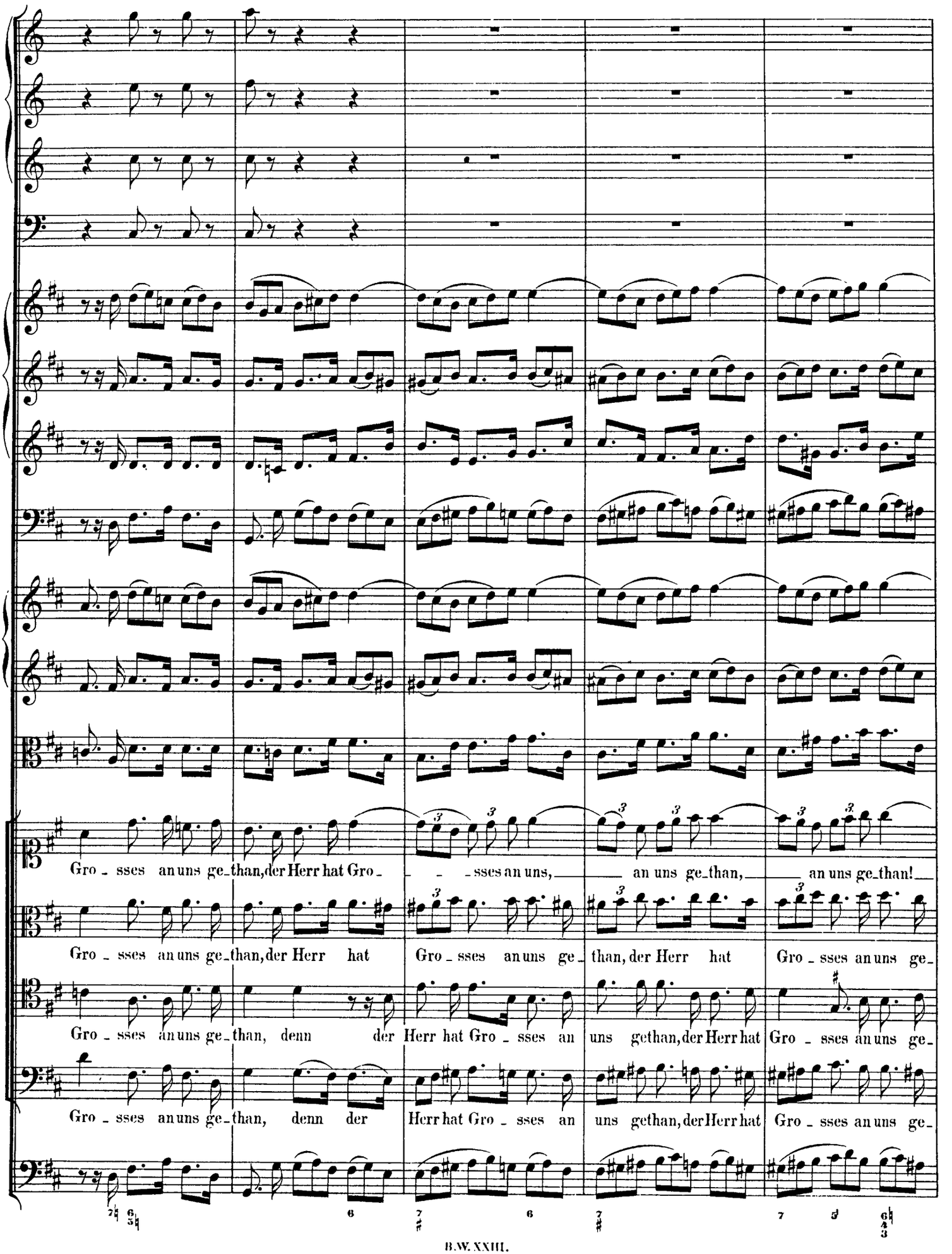




http://www.kantate.info

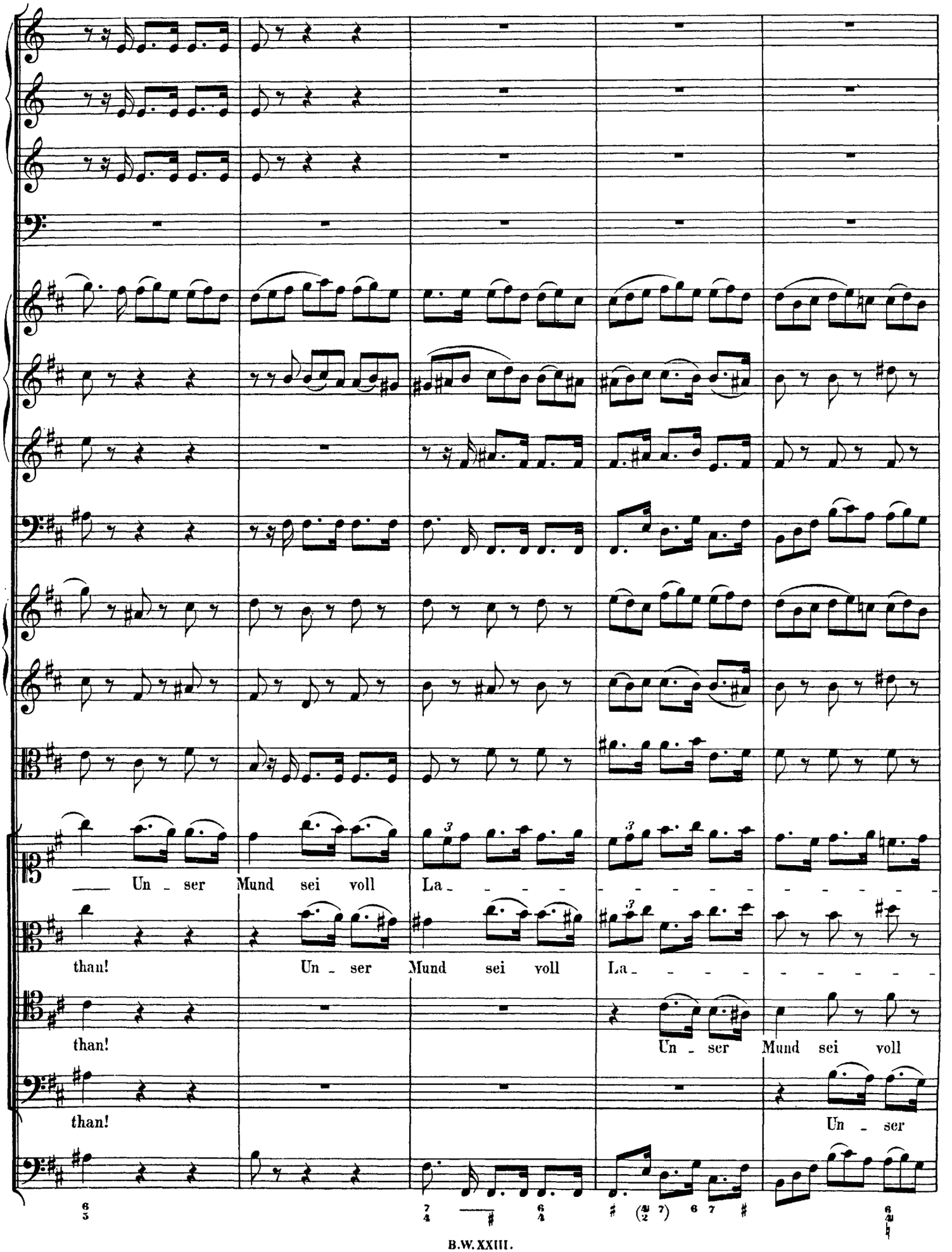




http://www.kantate.info

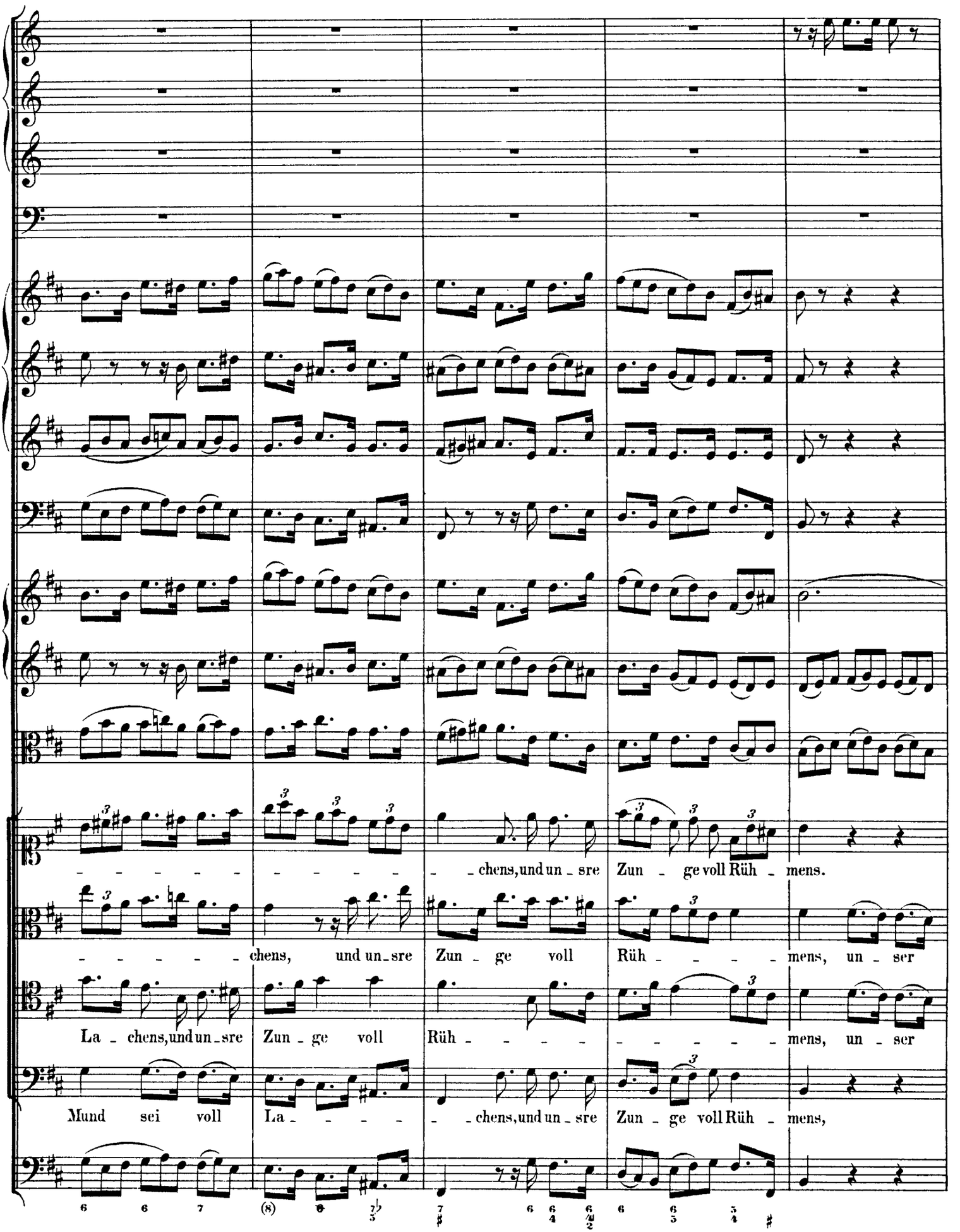




http://www.kantate.info

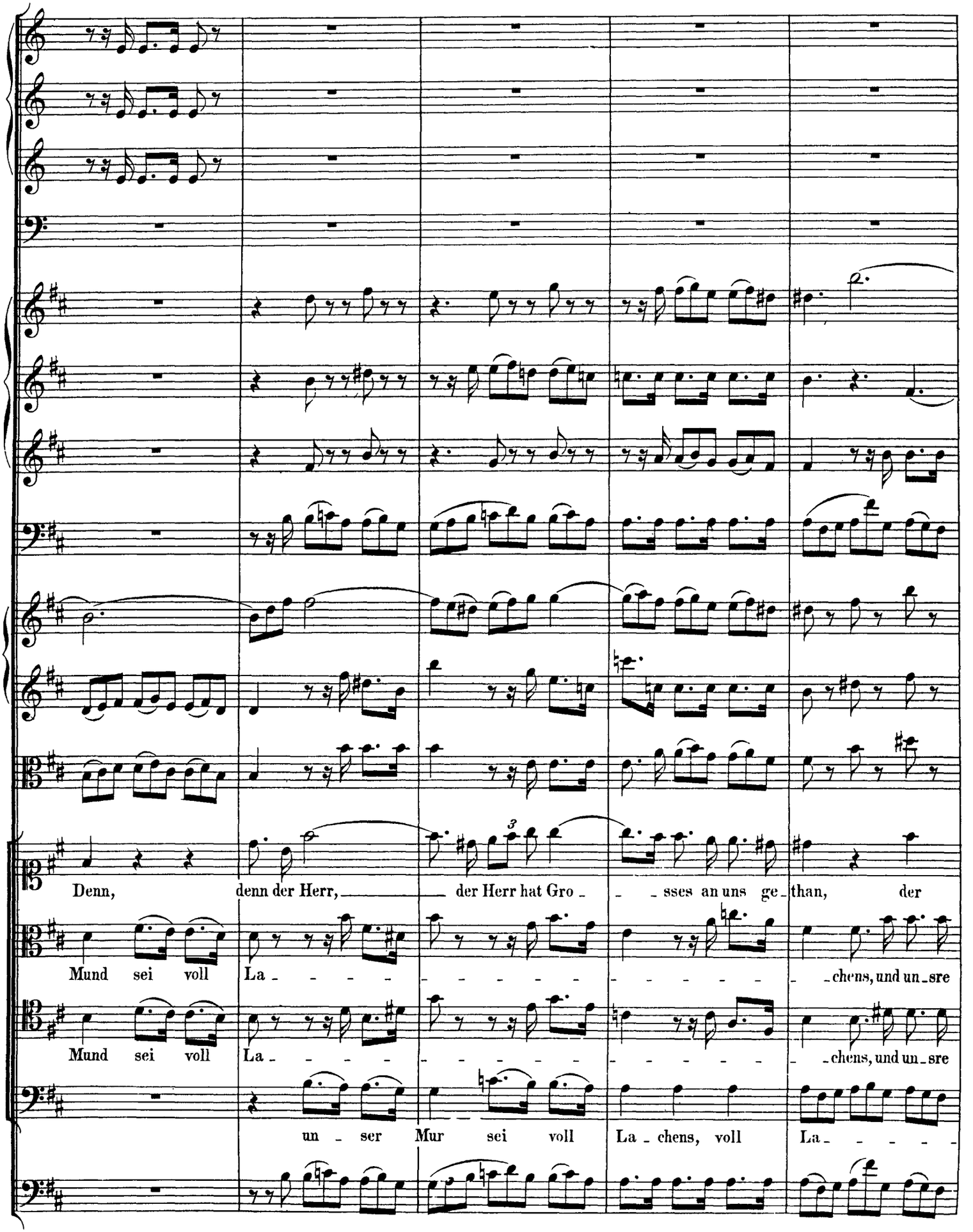




http://www.kantate.info

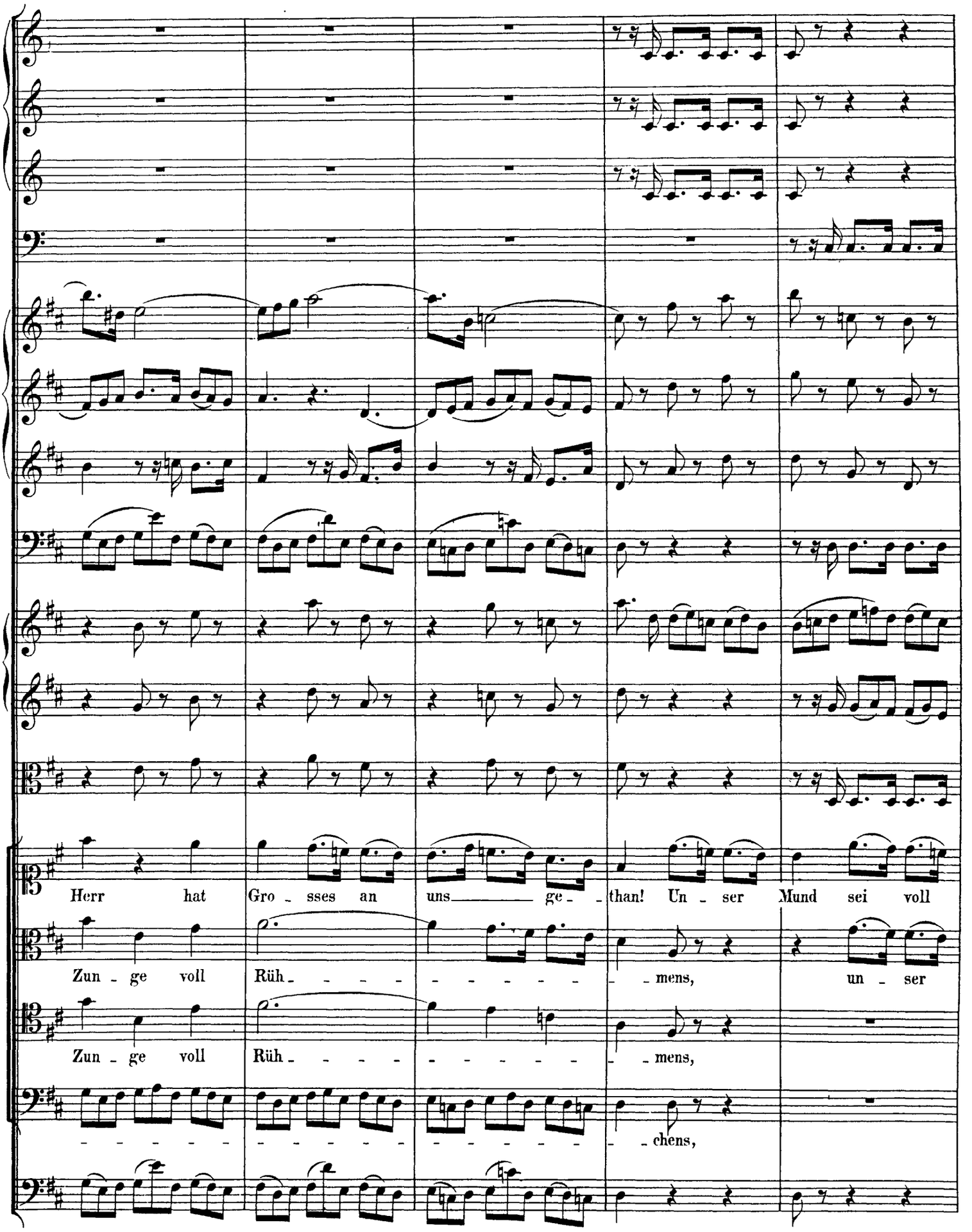




http://www.kantate.info

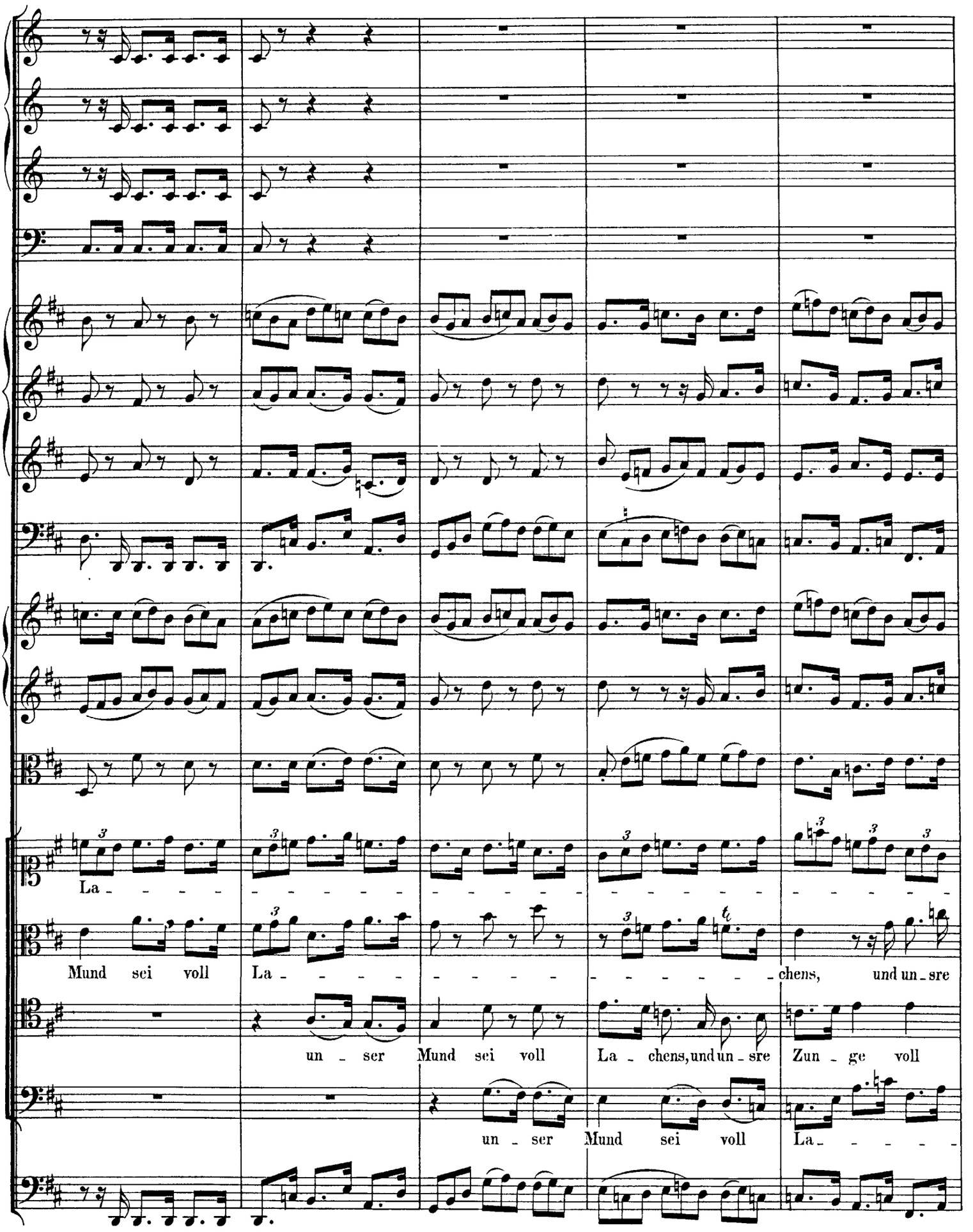




http://www.kantate.info

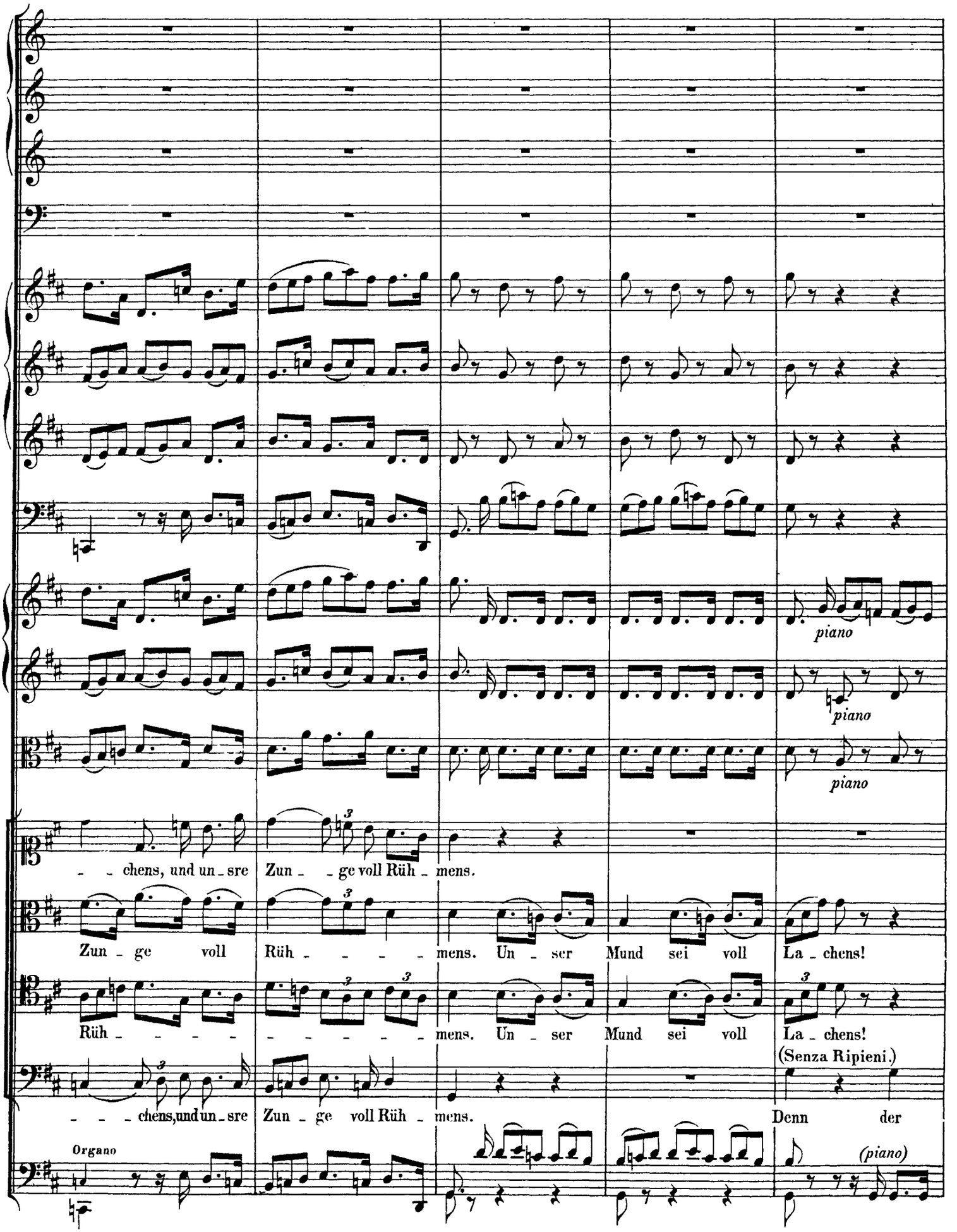




http://www.kantate.info

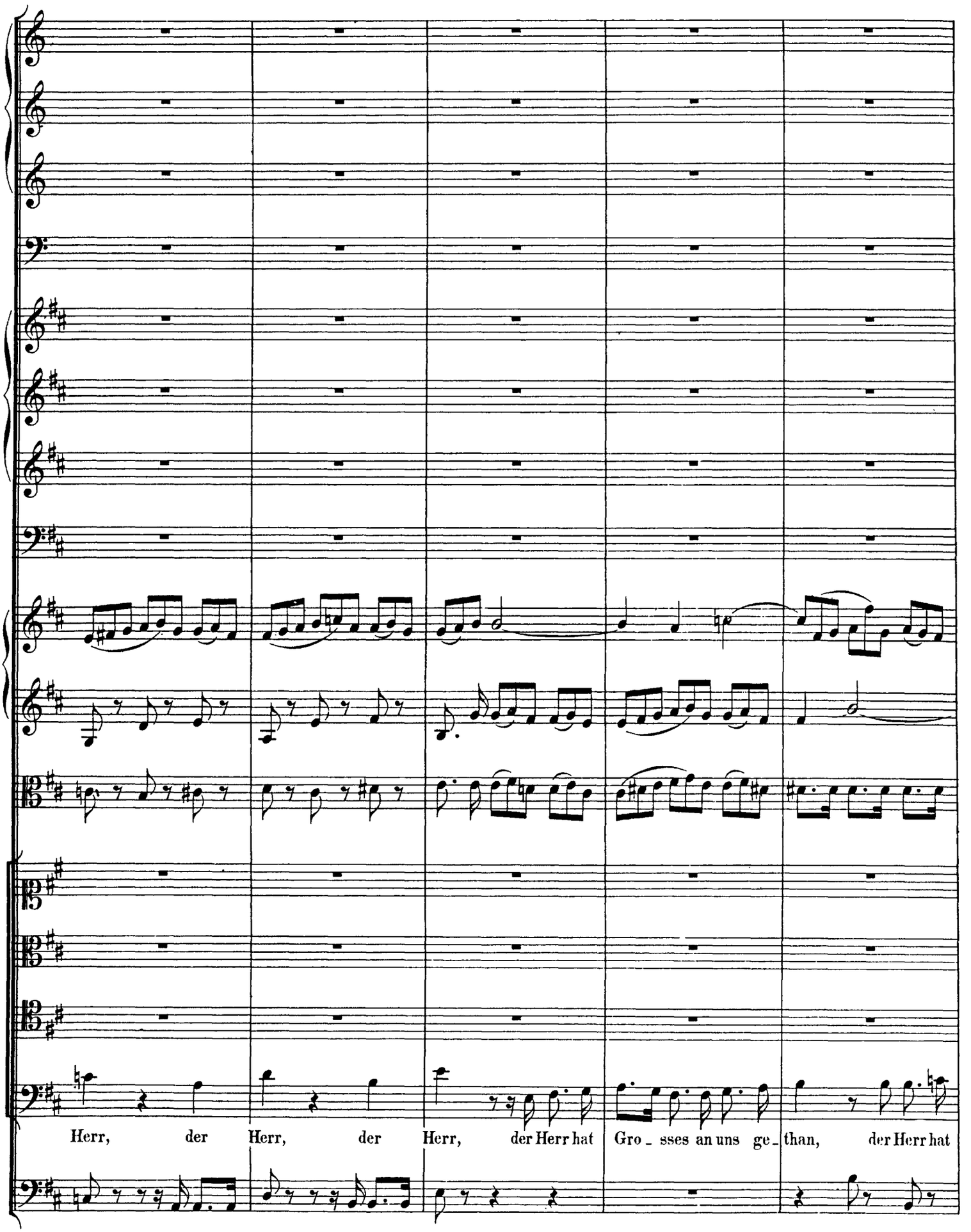




http://www.kantate.info

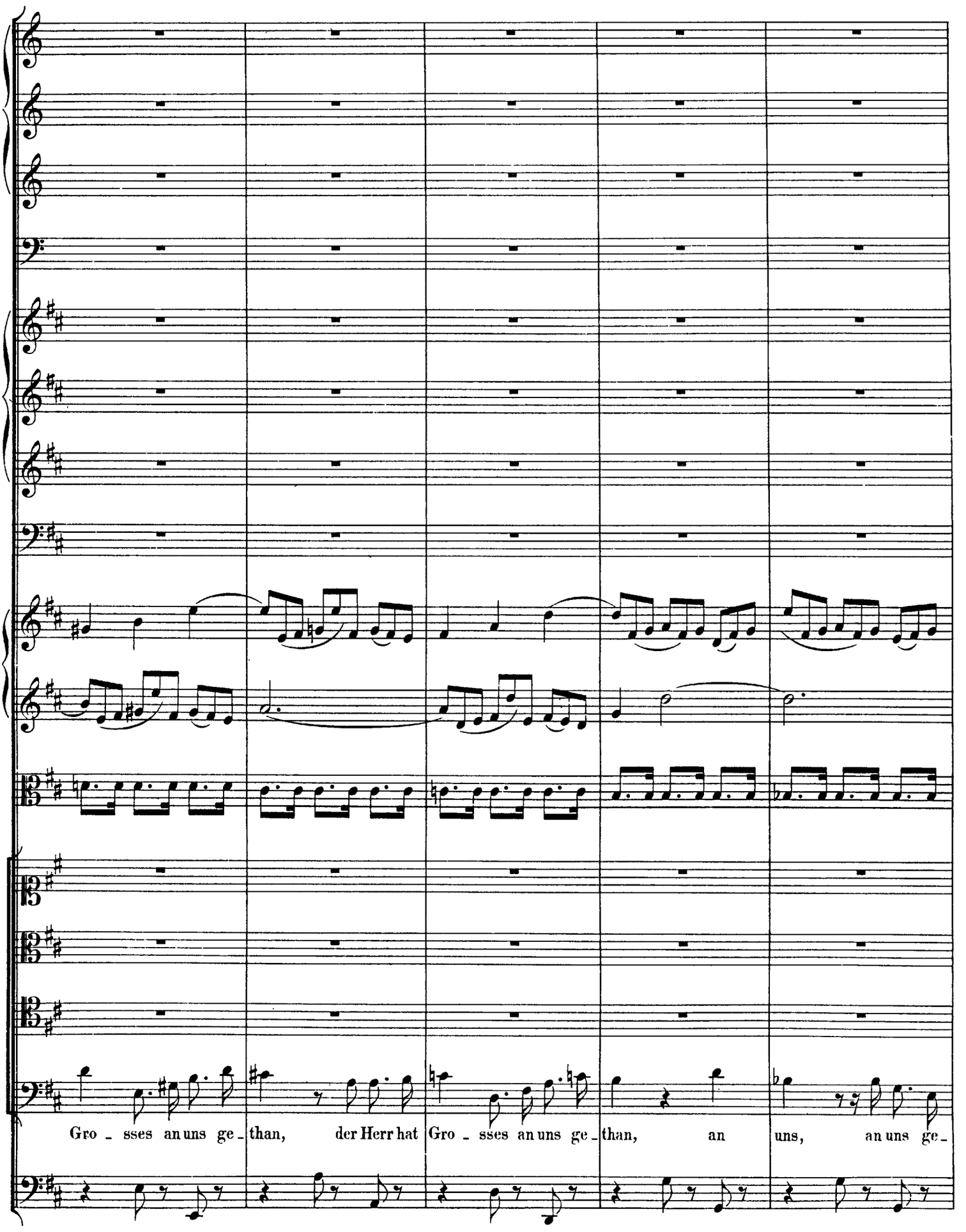




http://www.kantate.info

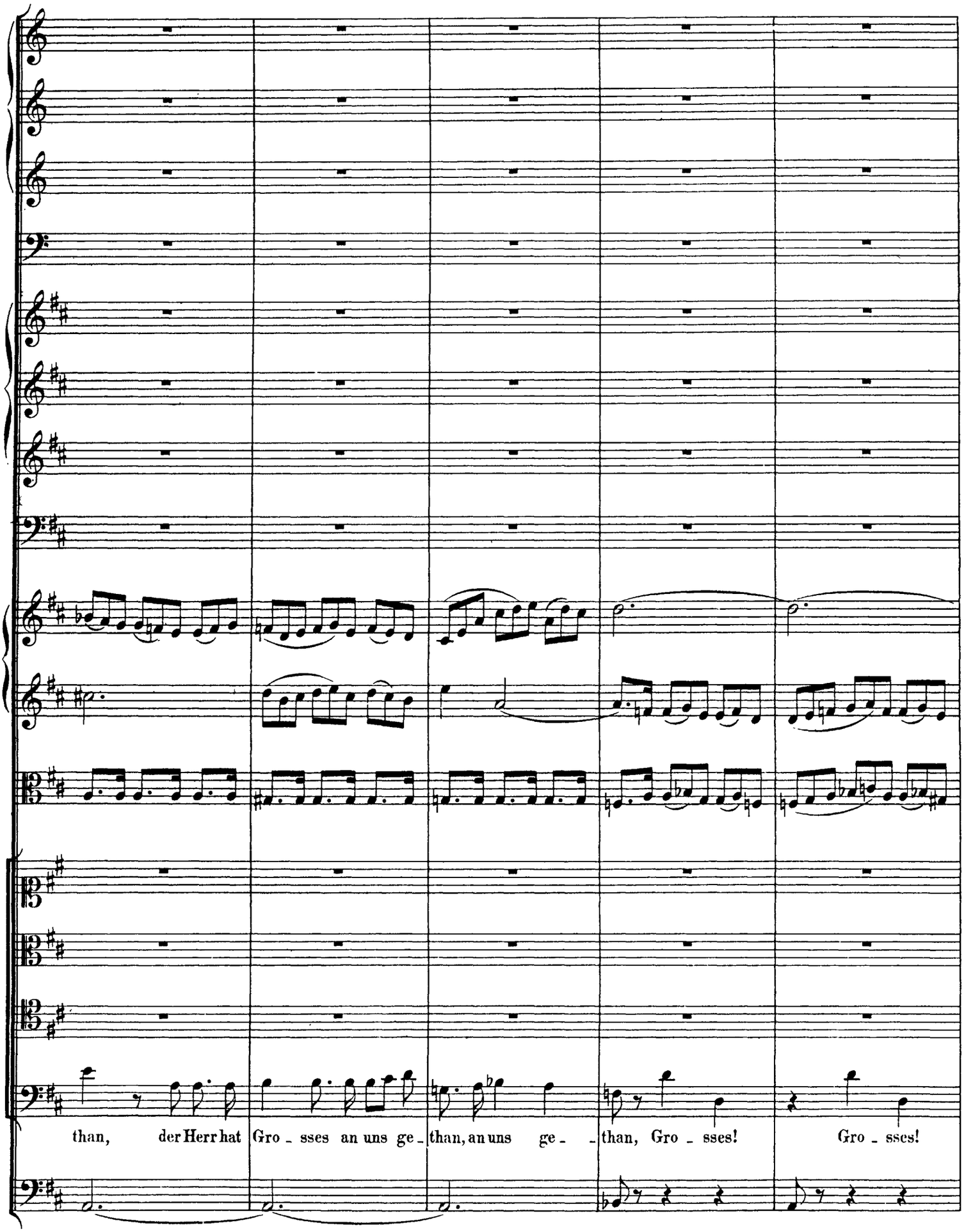




http://www.kantate.info

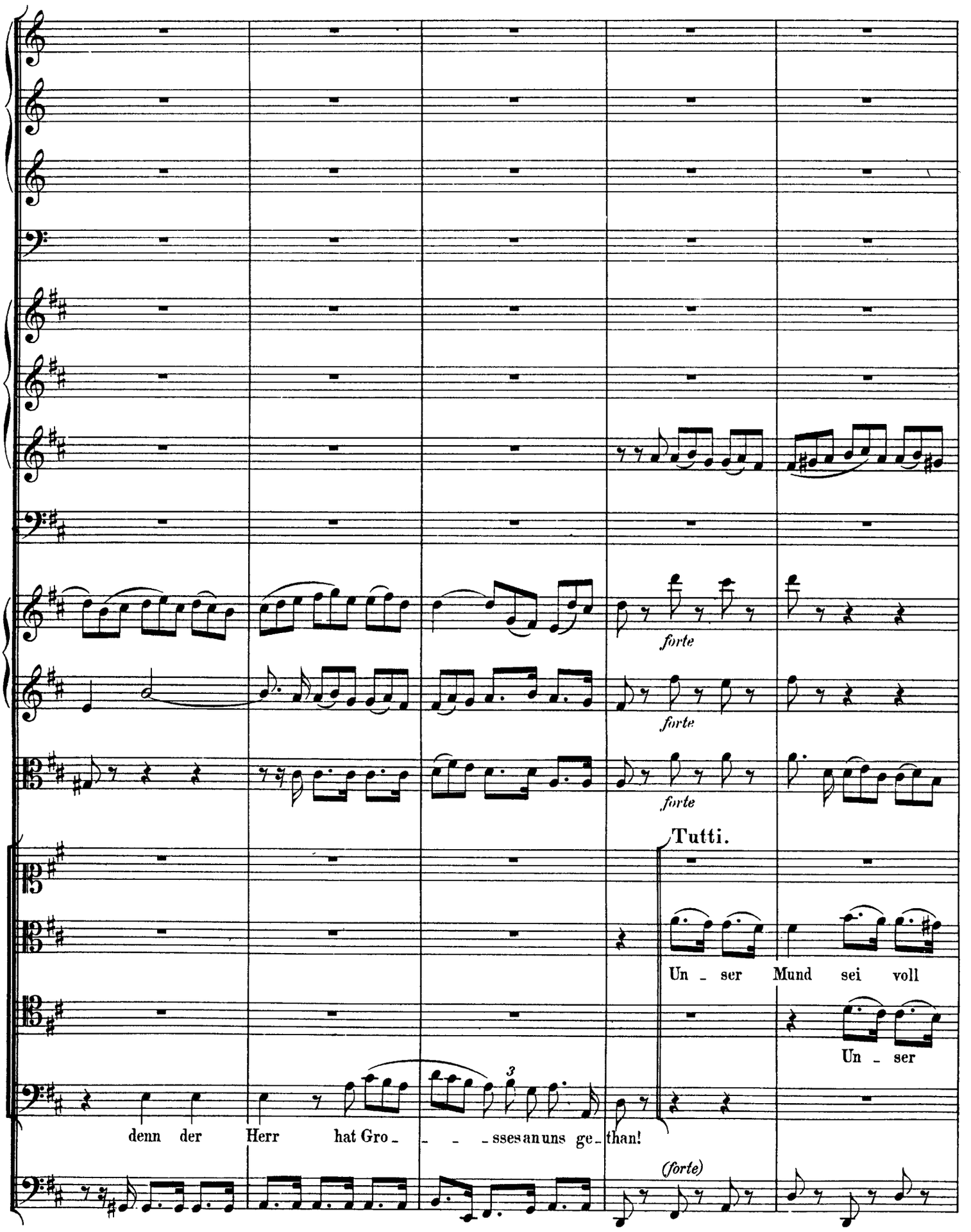




http://www.kantate.info

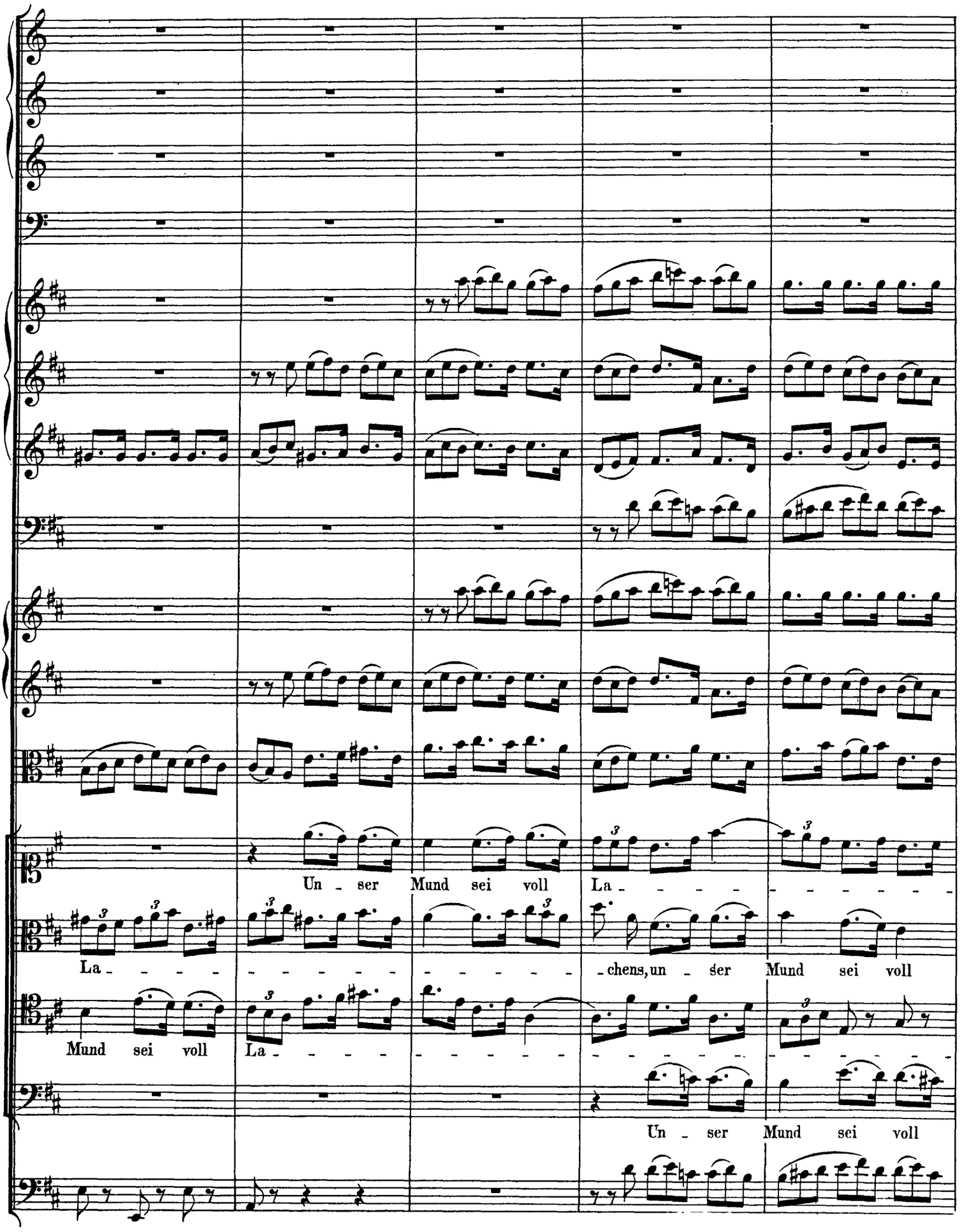




http://www.kantate.info

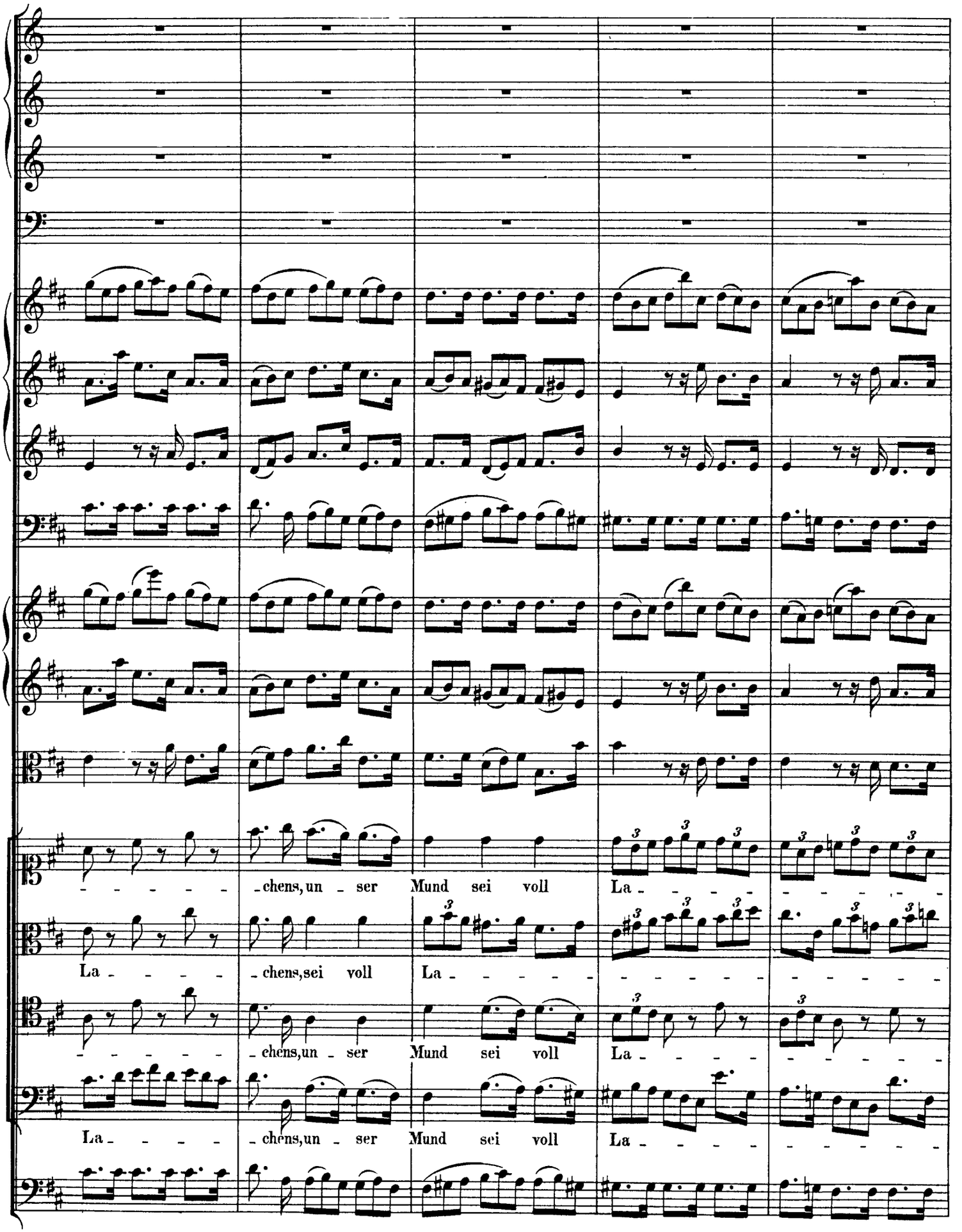




http://www.kantate.info

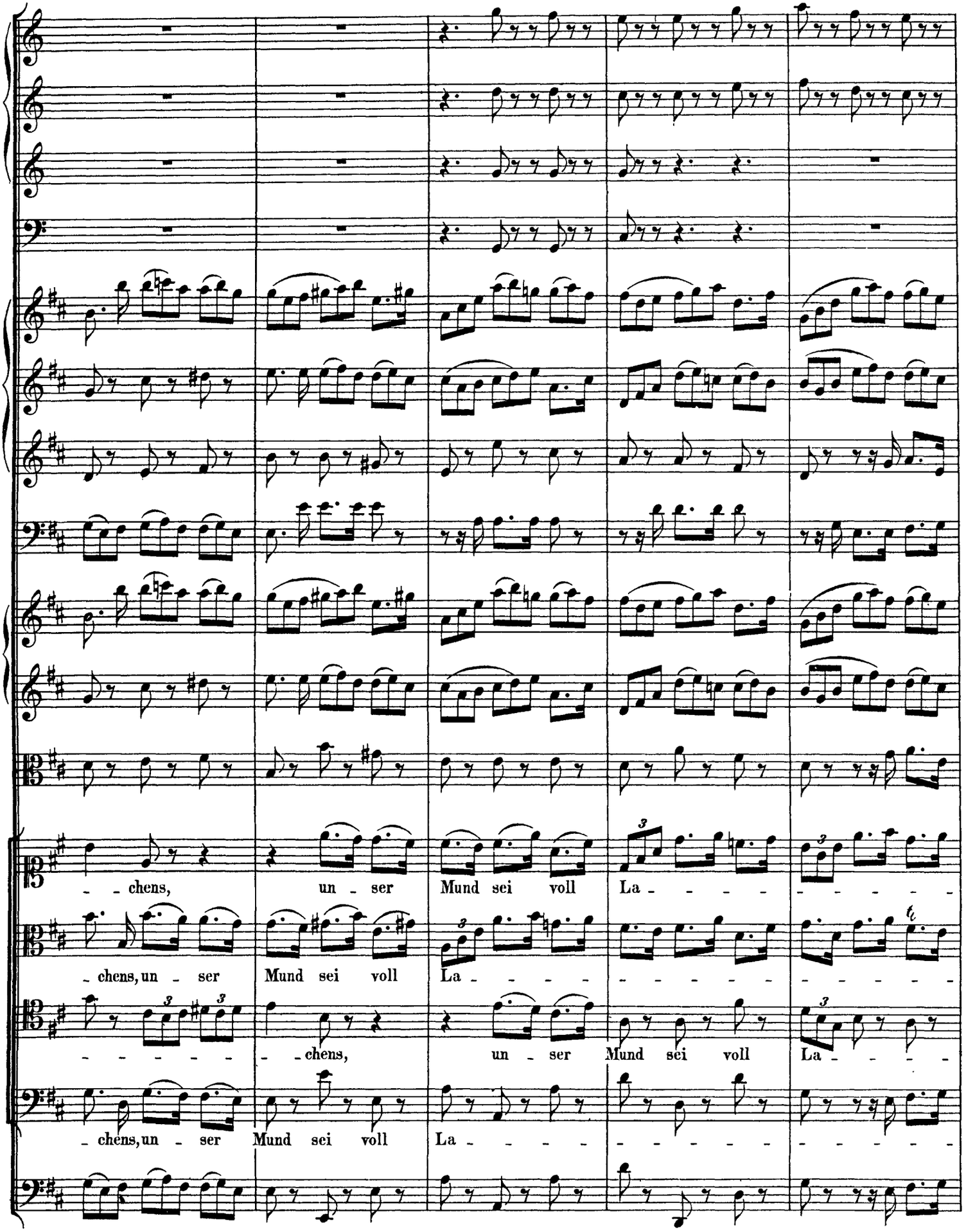




http://www.kantate.info

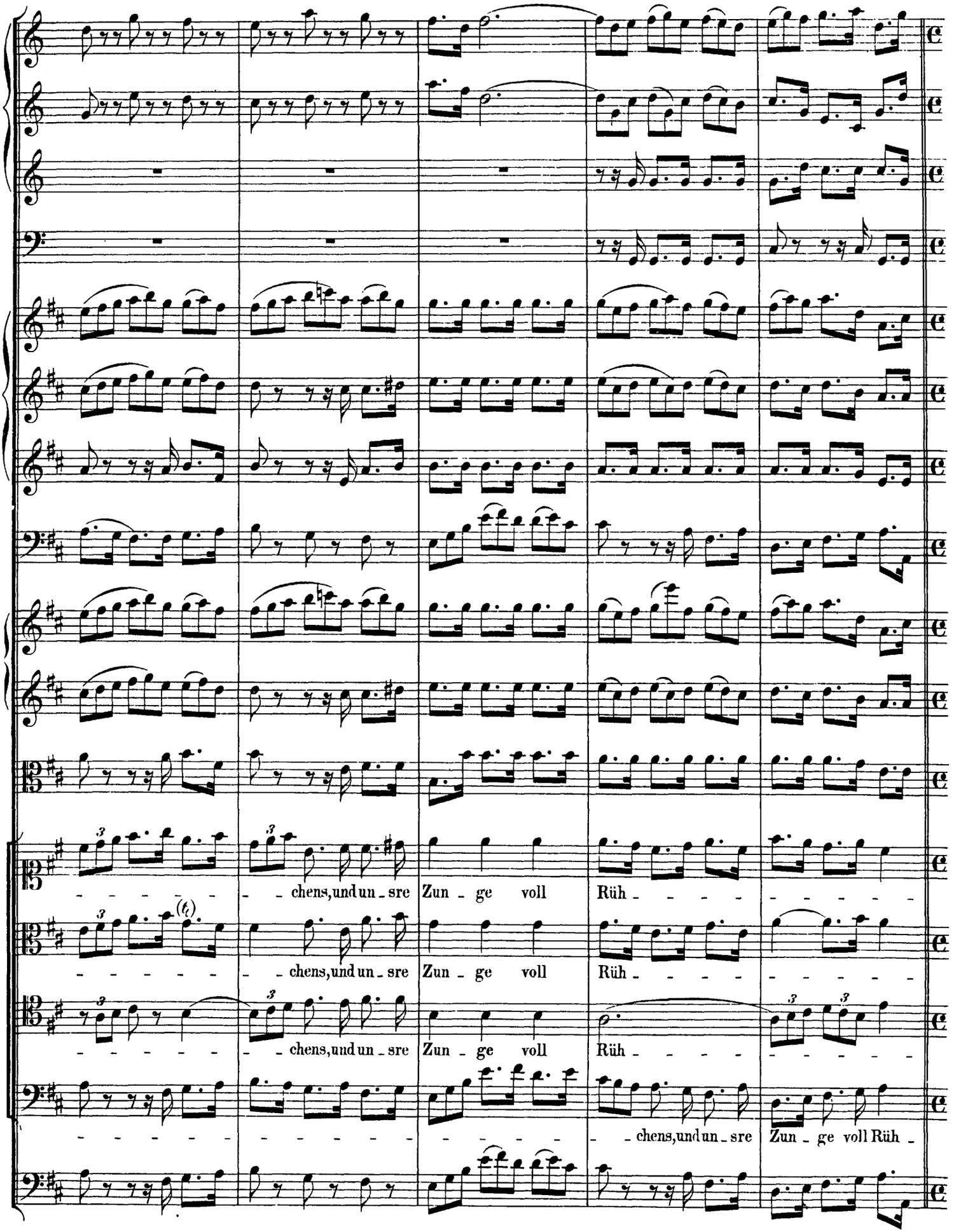




http://www.kantate.info

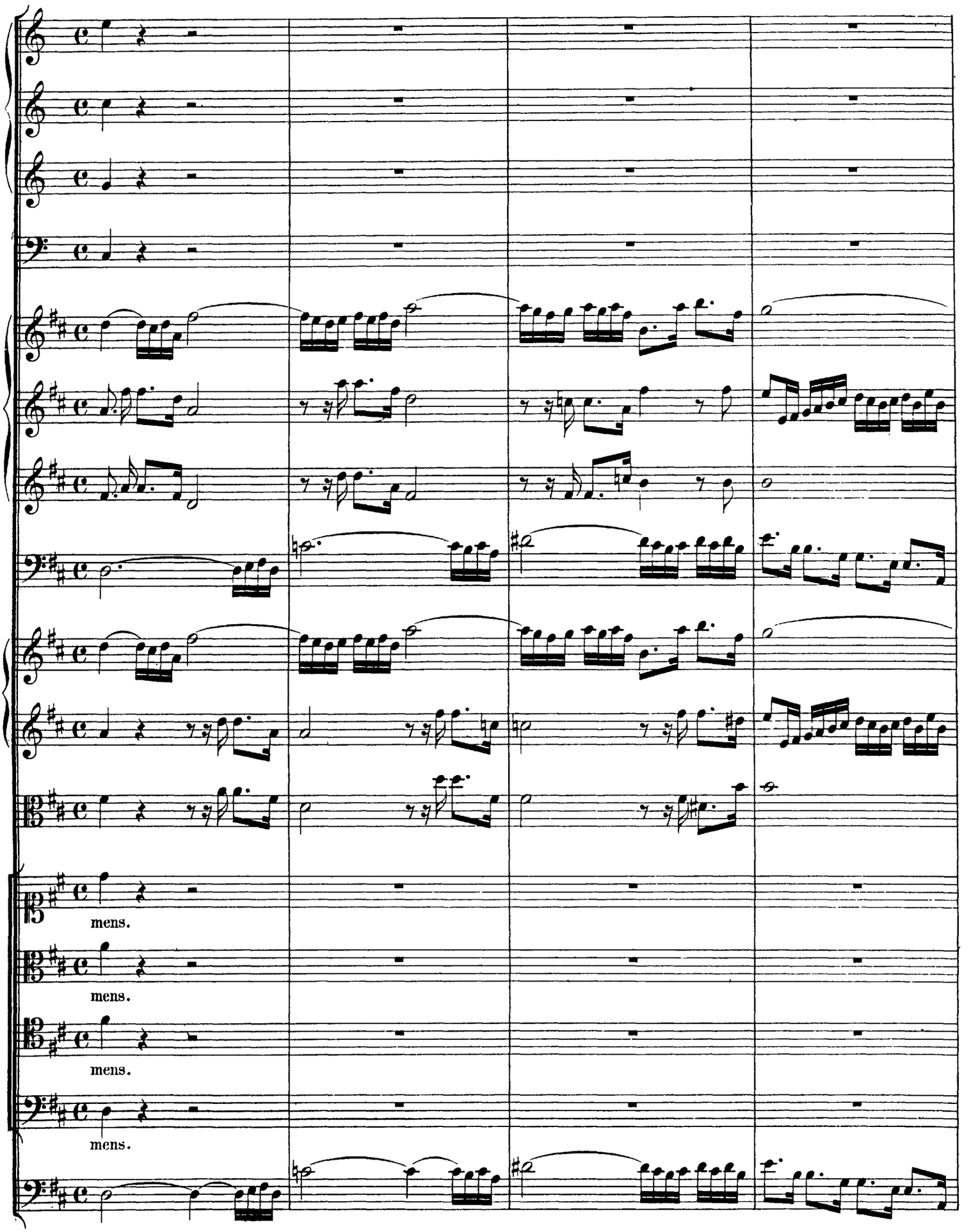




http://www.kantate.info

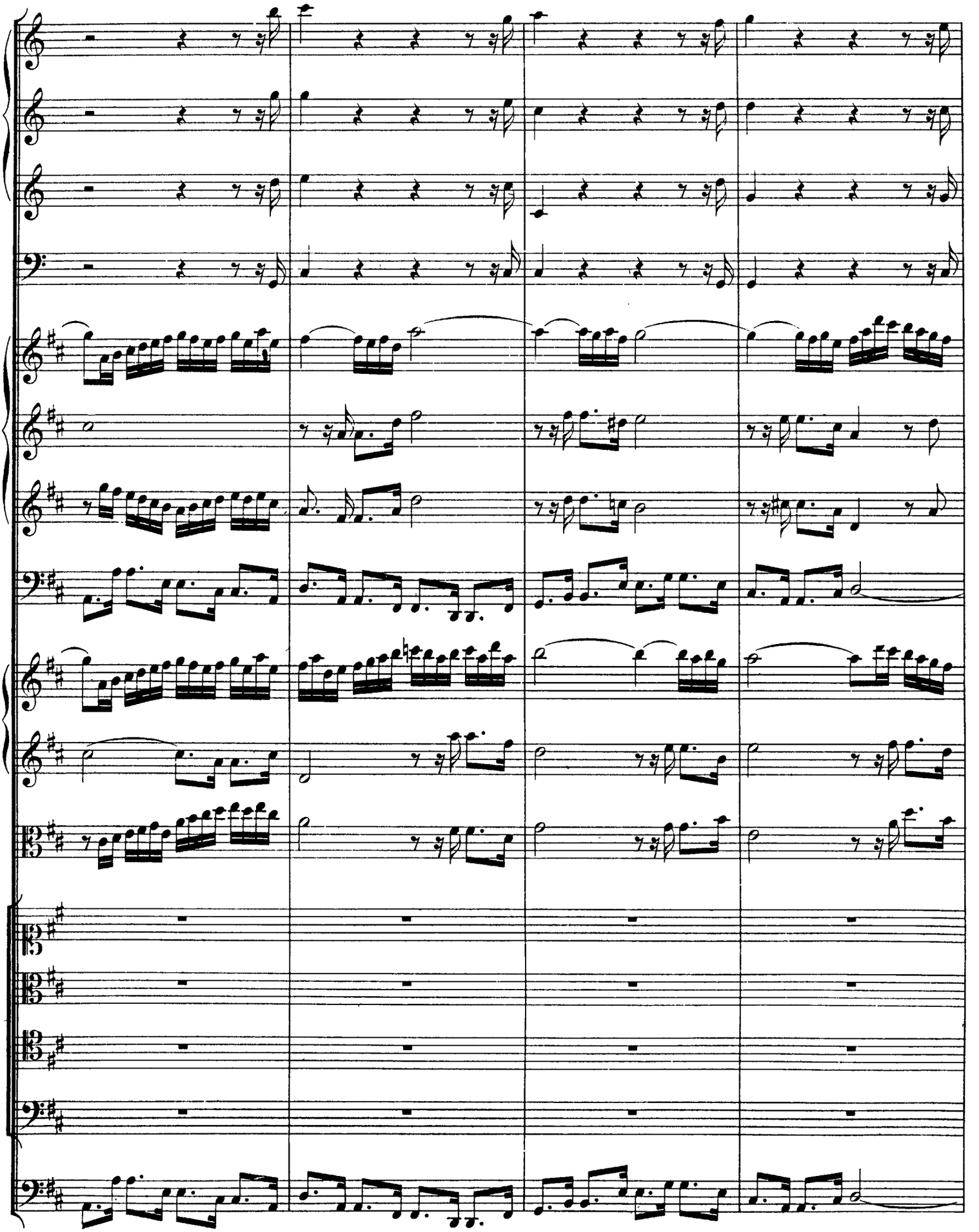



http://www.kantate.info

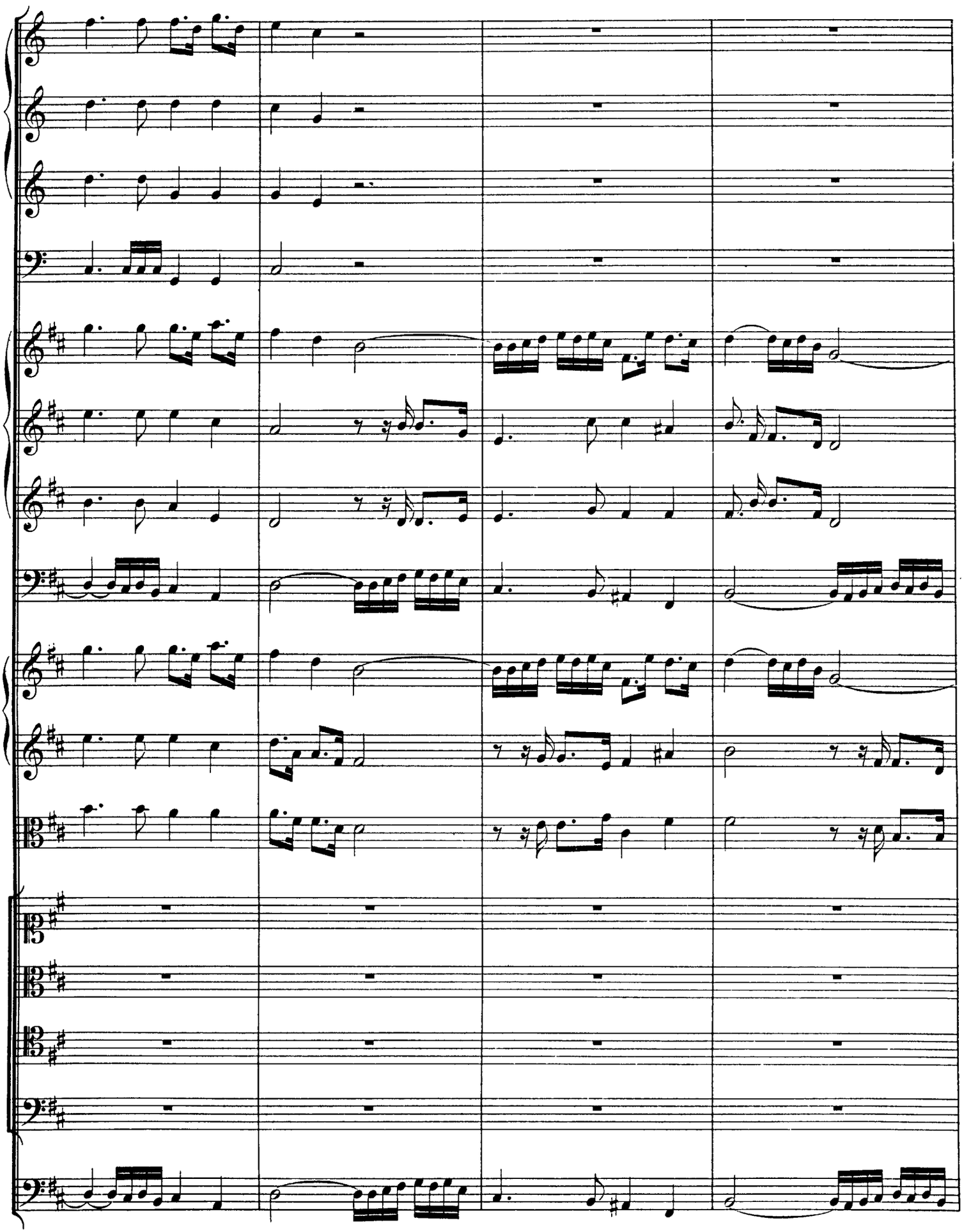



http://www.kantate.info

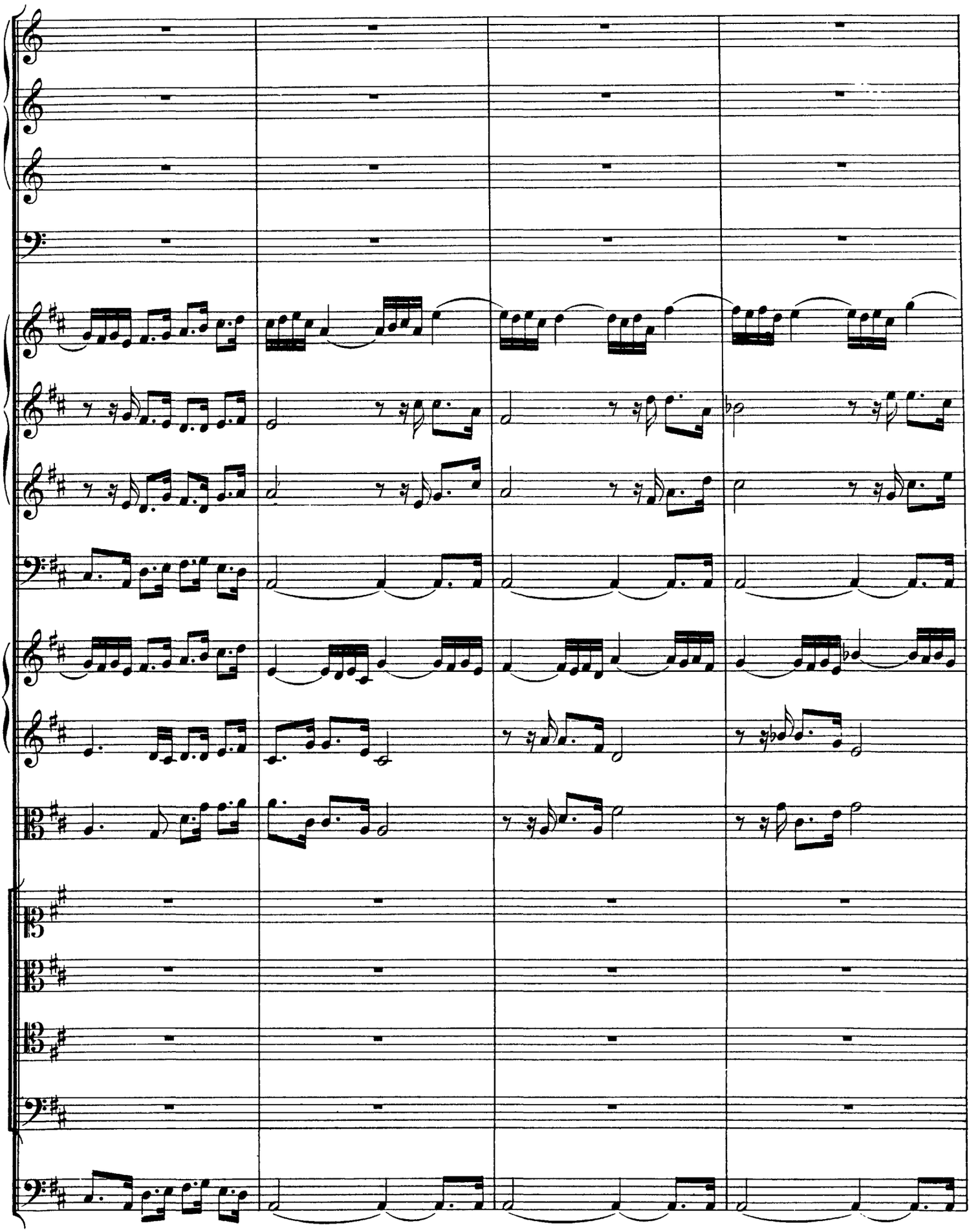



http://www.kantate.info

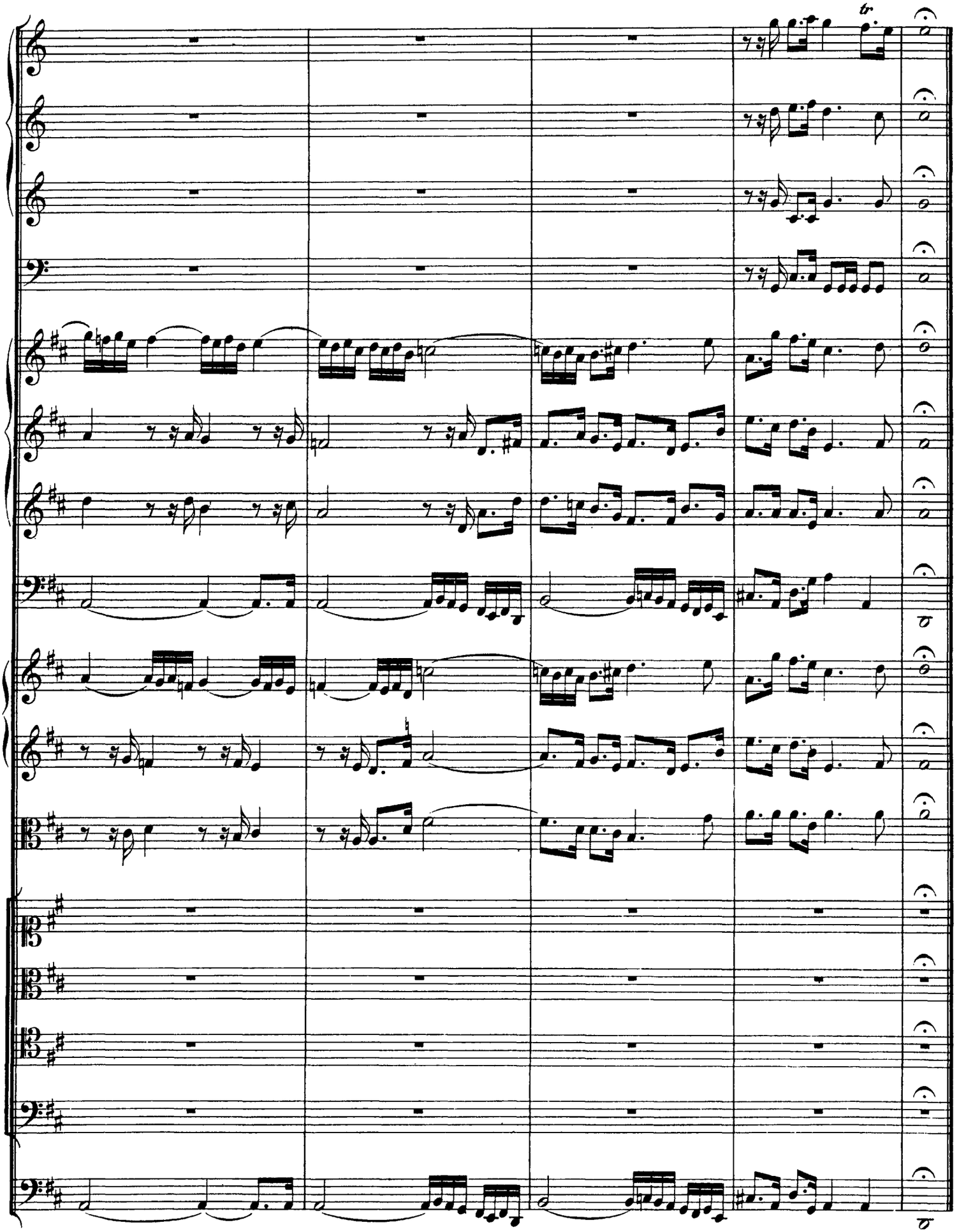



http://www.kantate.info

## ARIE.

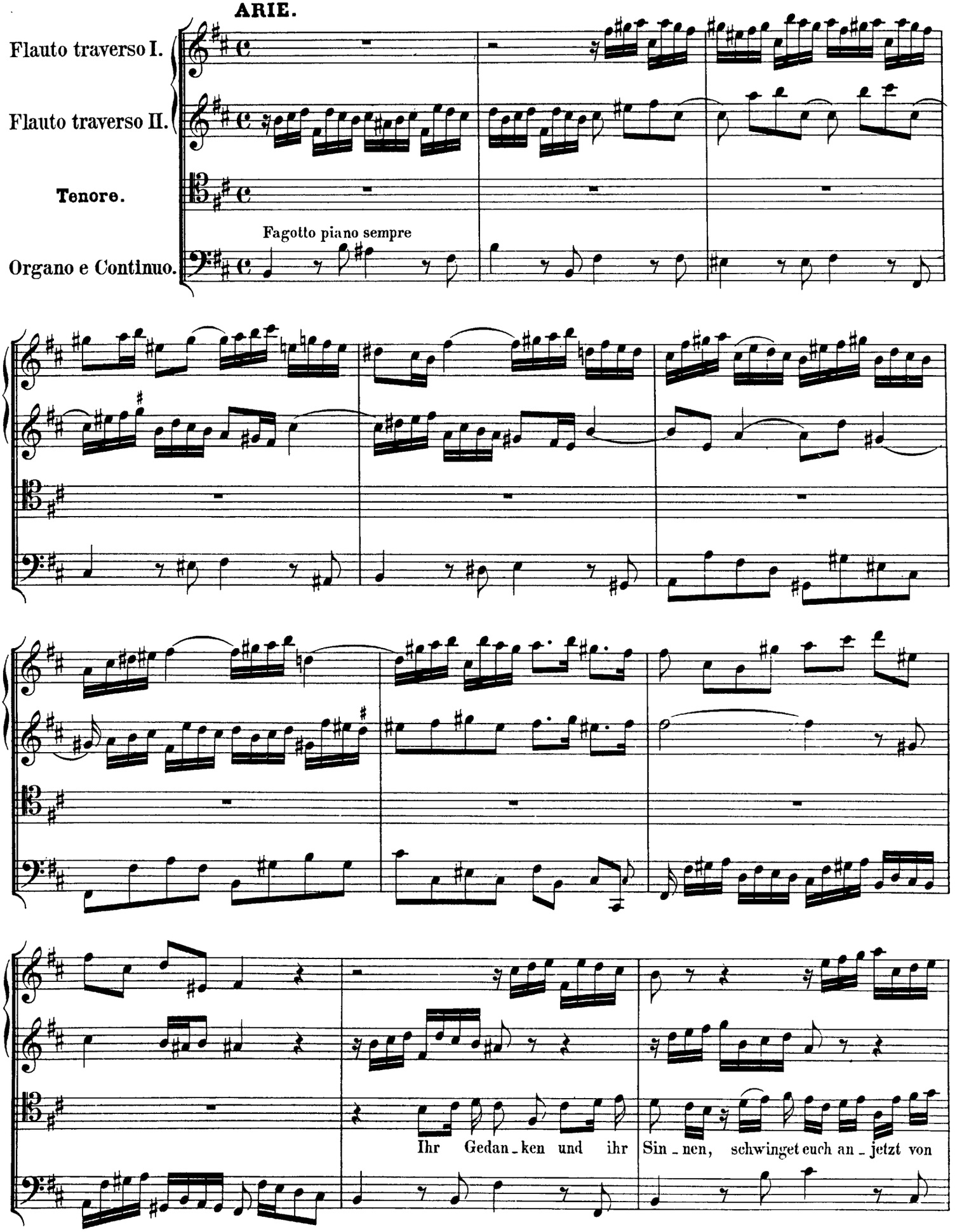




http://www.kantate.info

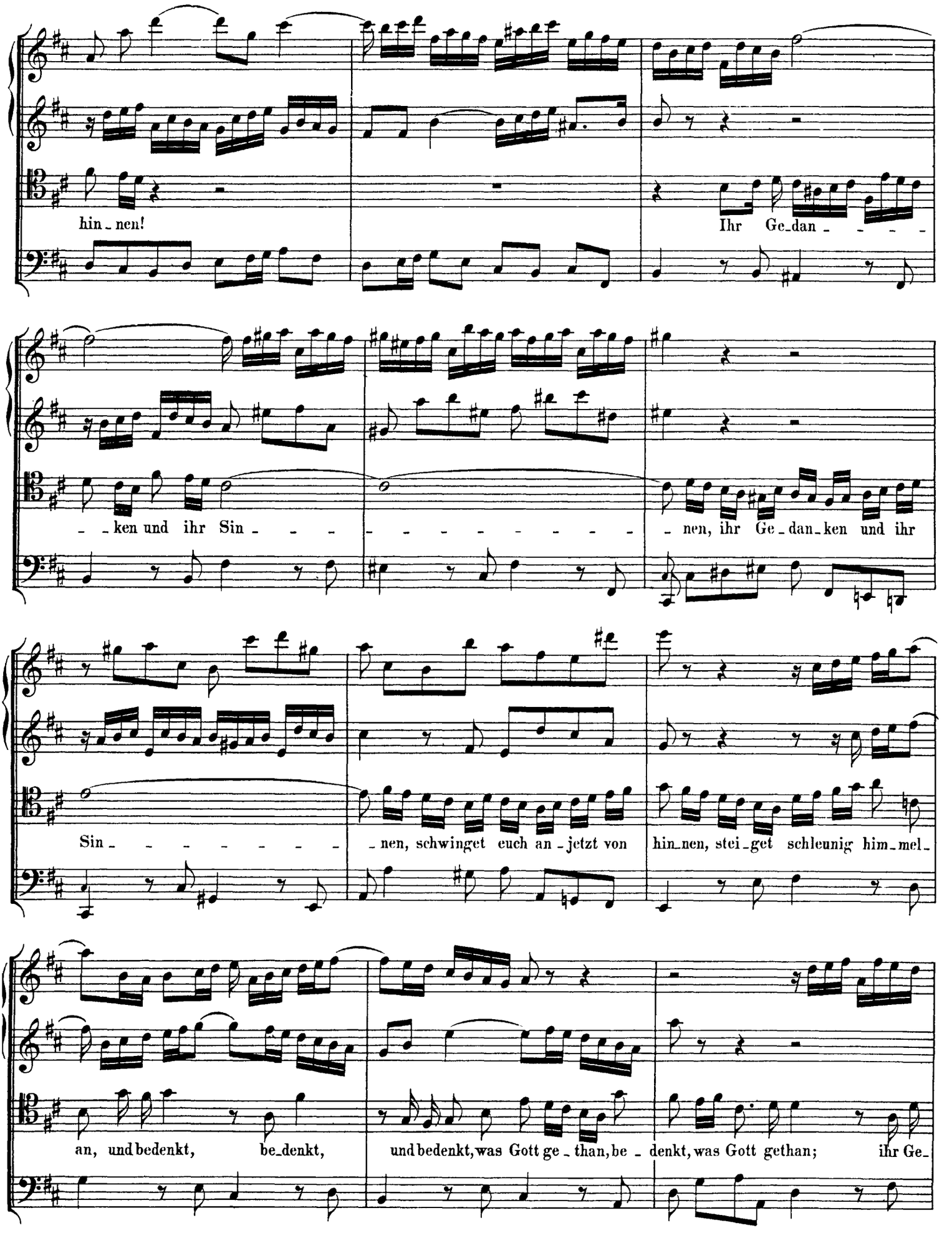




http://www.kantate.info

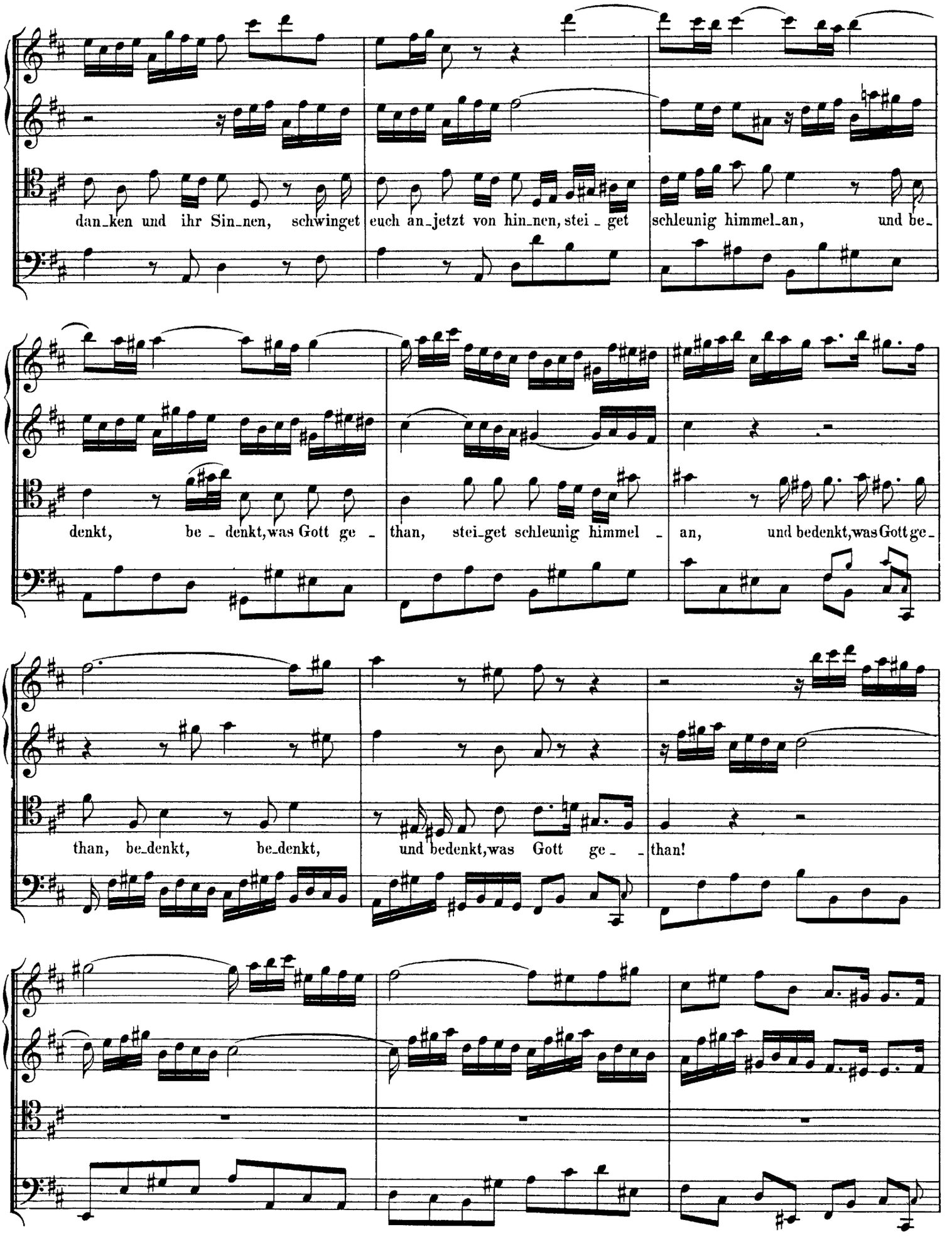




http://www.kantate.info

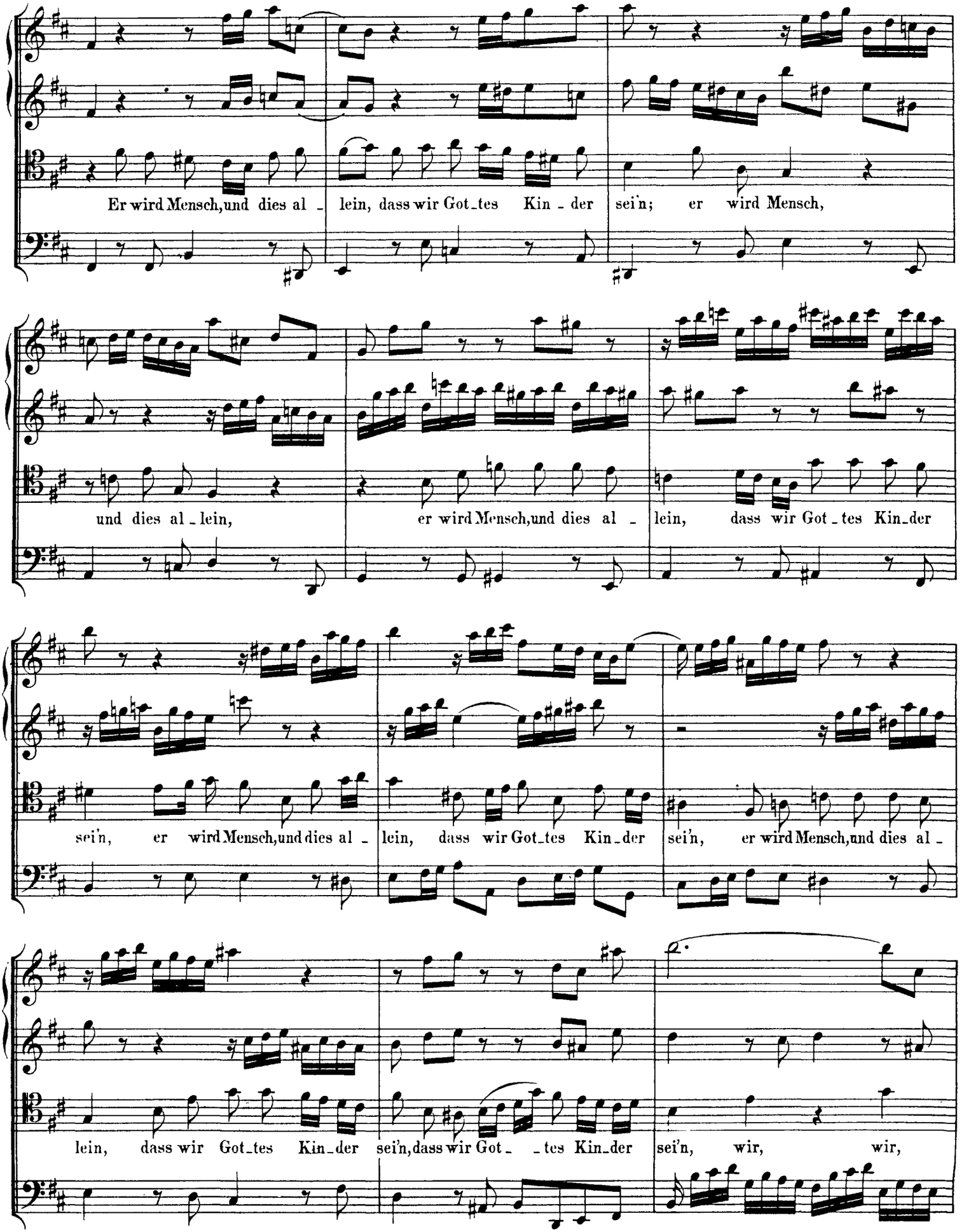




http://www.kantate.info

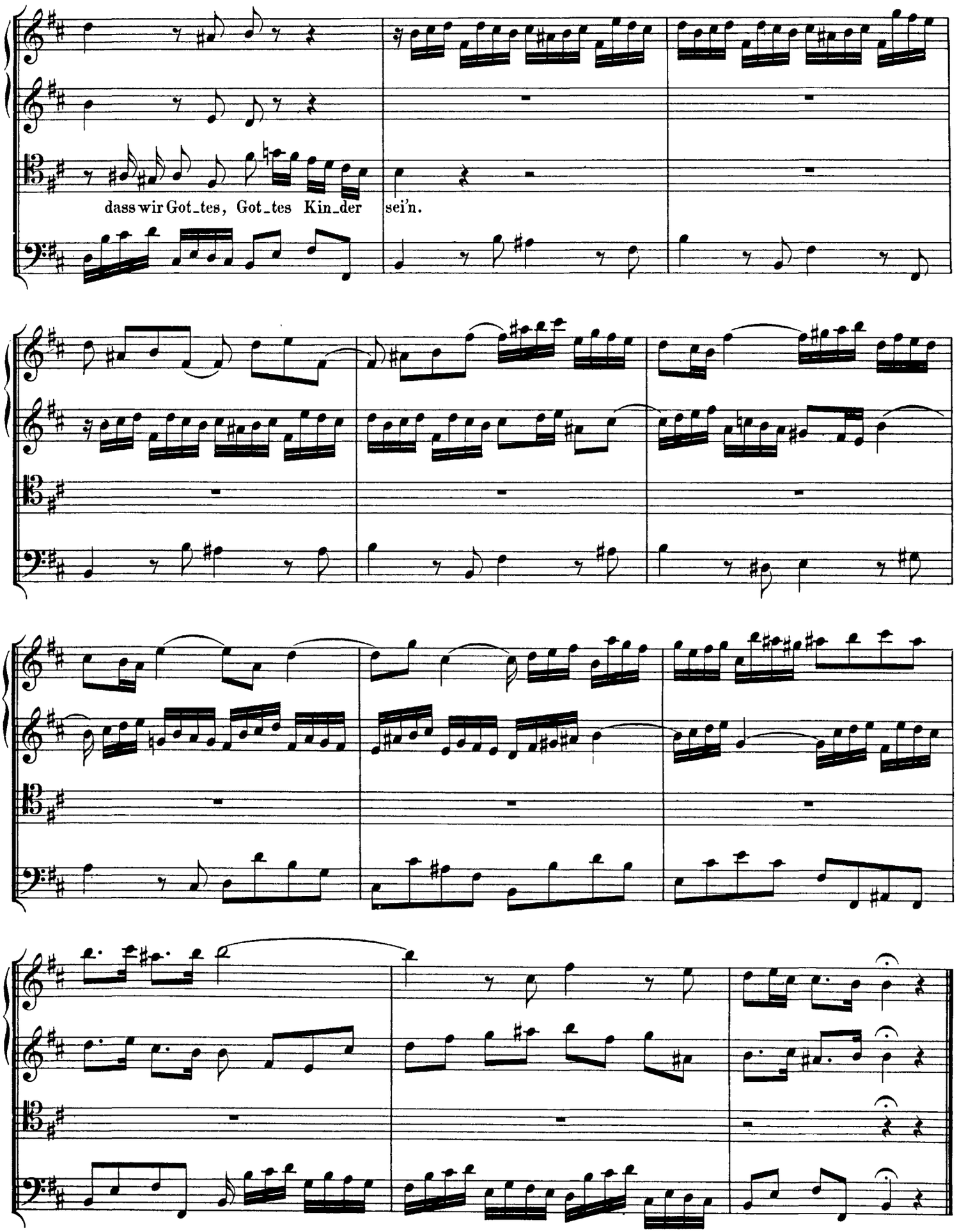




http://www.kantate.info

**RECITATIV.** (Jeremia Cap. 10, V. 6.)

Violino I.

Violino II.

Viola.

**Basso.**

Dir, Herr, ist Nie - mand gleich! Du bist gross, und dein

Organo e Continuo.

Na - - - me ist gross, und kannst's mit der That be-wei-sen.

**ARIE.**

Oboe (d'amore) Solo.

**Alto.**

Organo e Continuo.



http://www.kantate.info

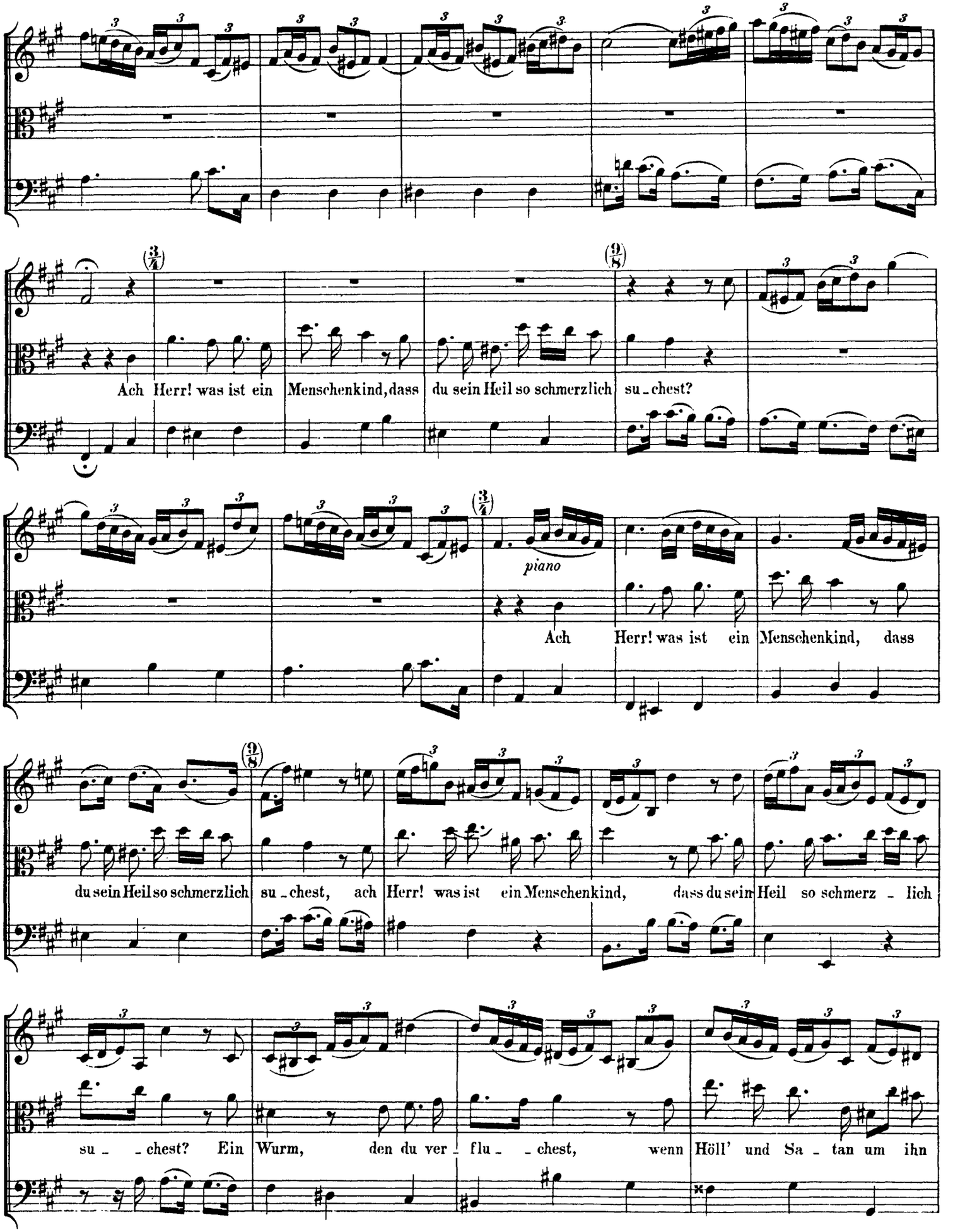




http://www.kantate.info

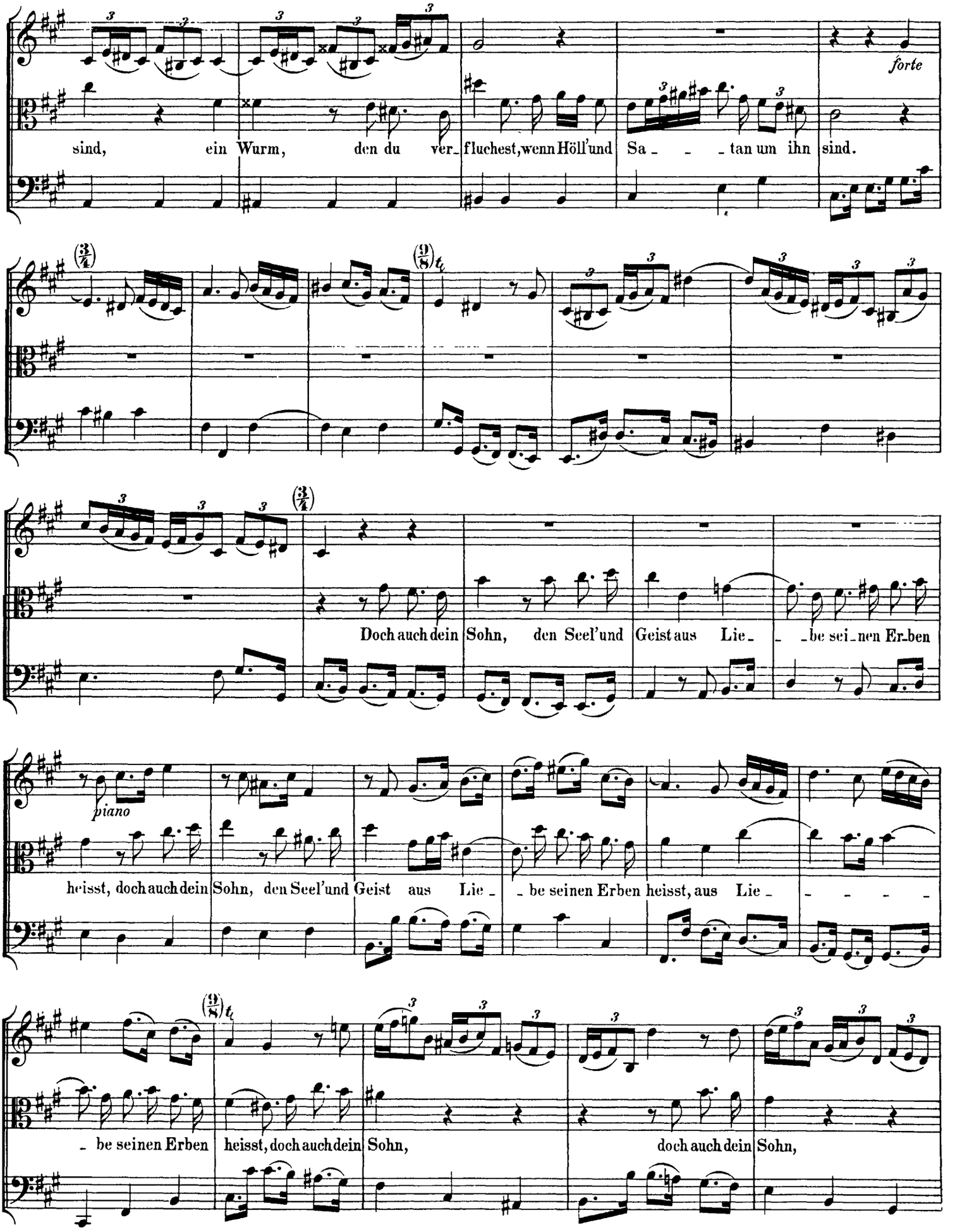




http://www.kantate.info

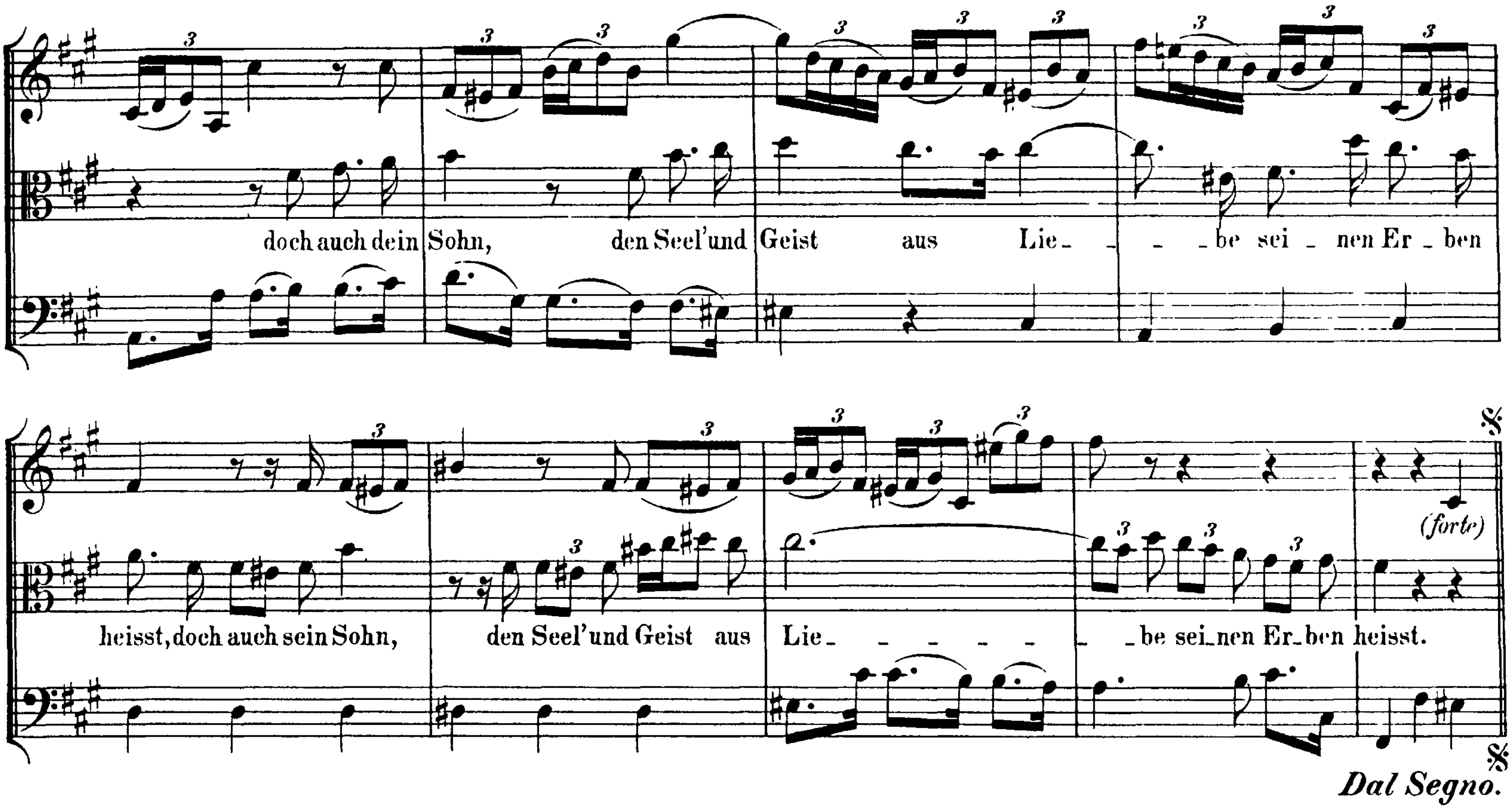


**DUETT.** (Evangelium St. Lucae Cap. 2, V. 14.)

Largo.

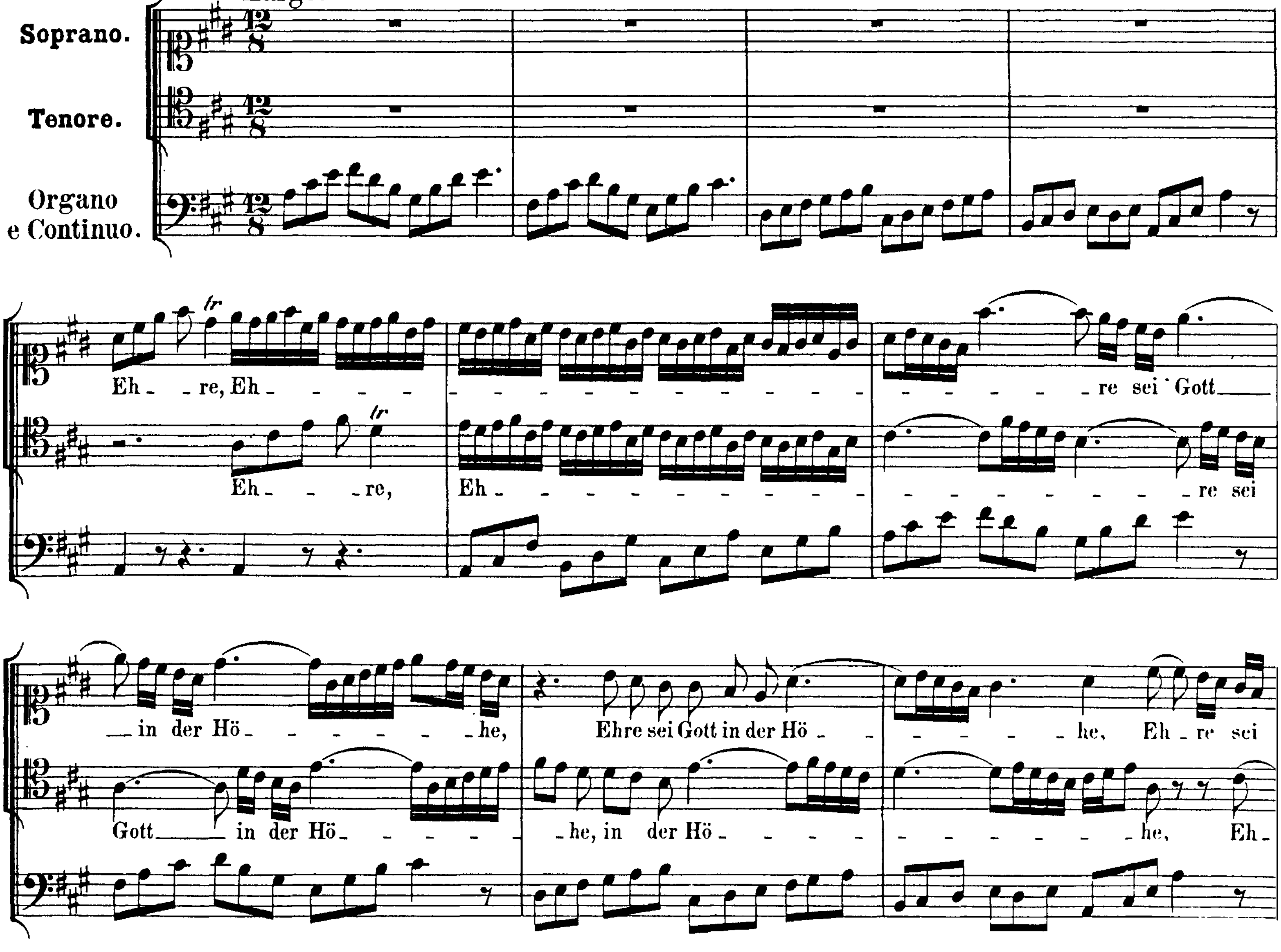




http://www.kantate.info

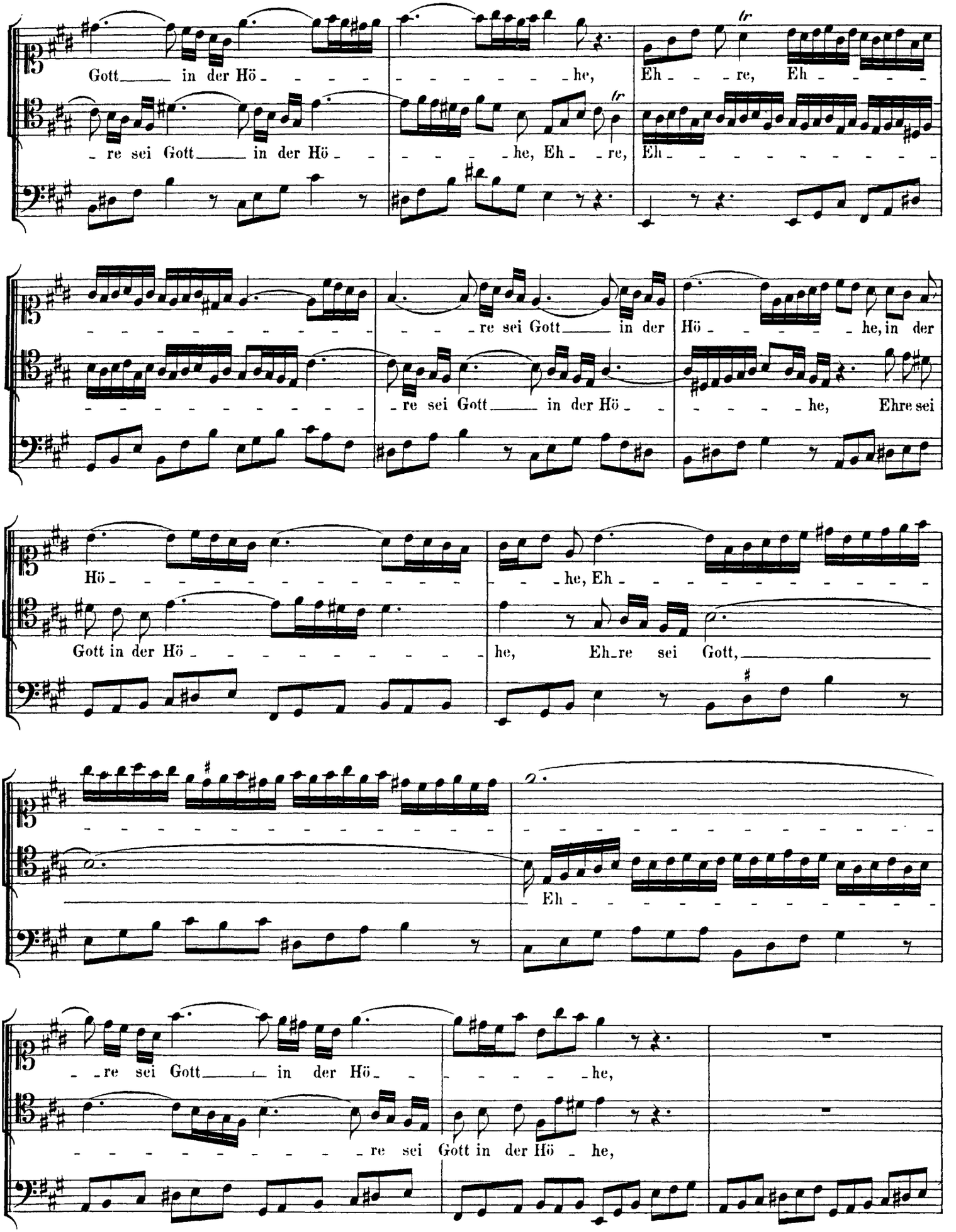




http://www.kantate.info

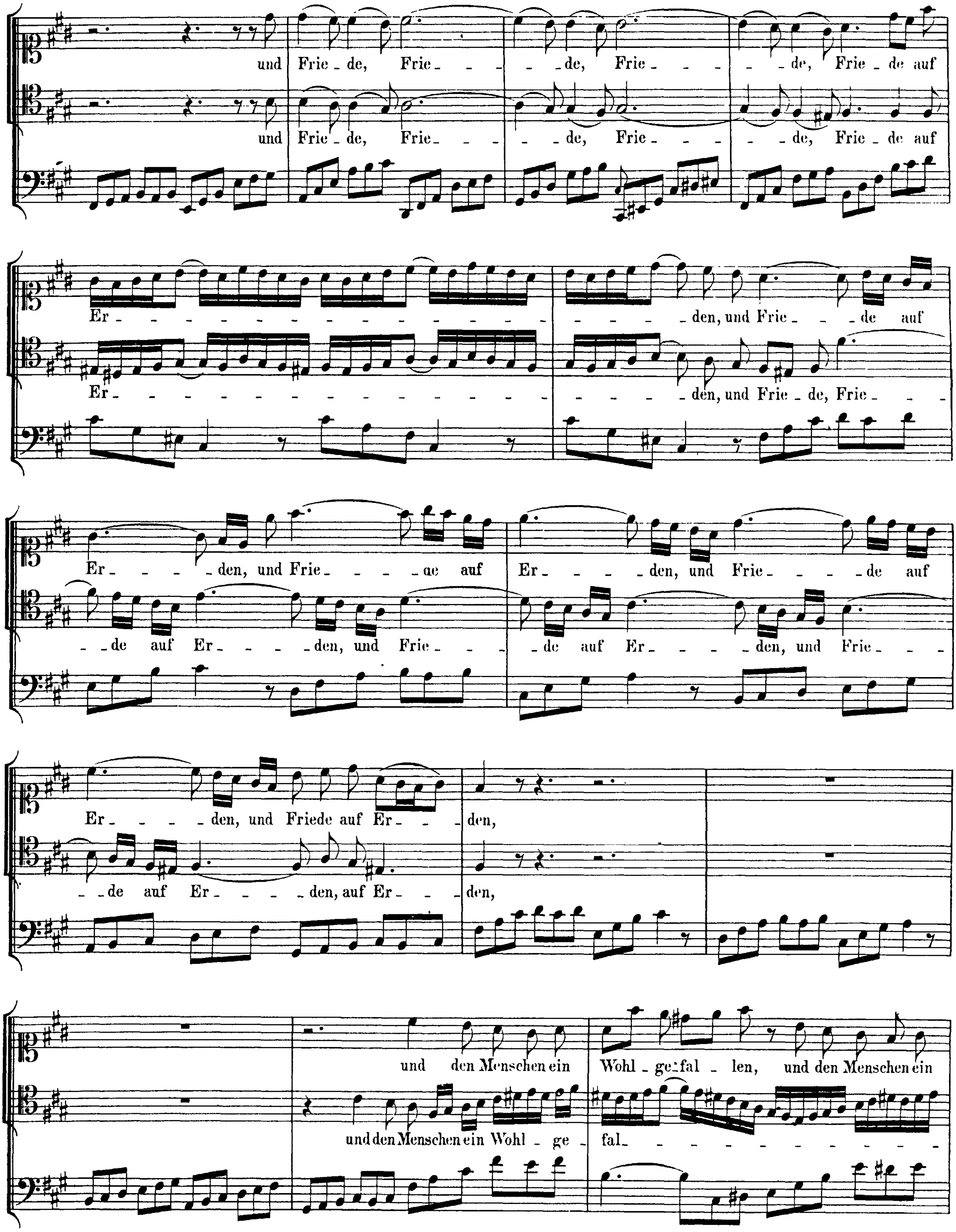




http://www.kantate.info

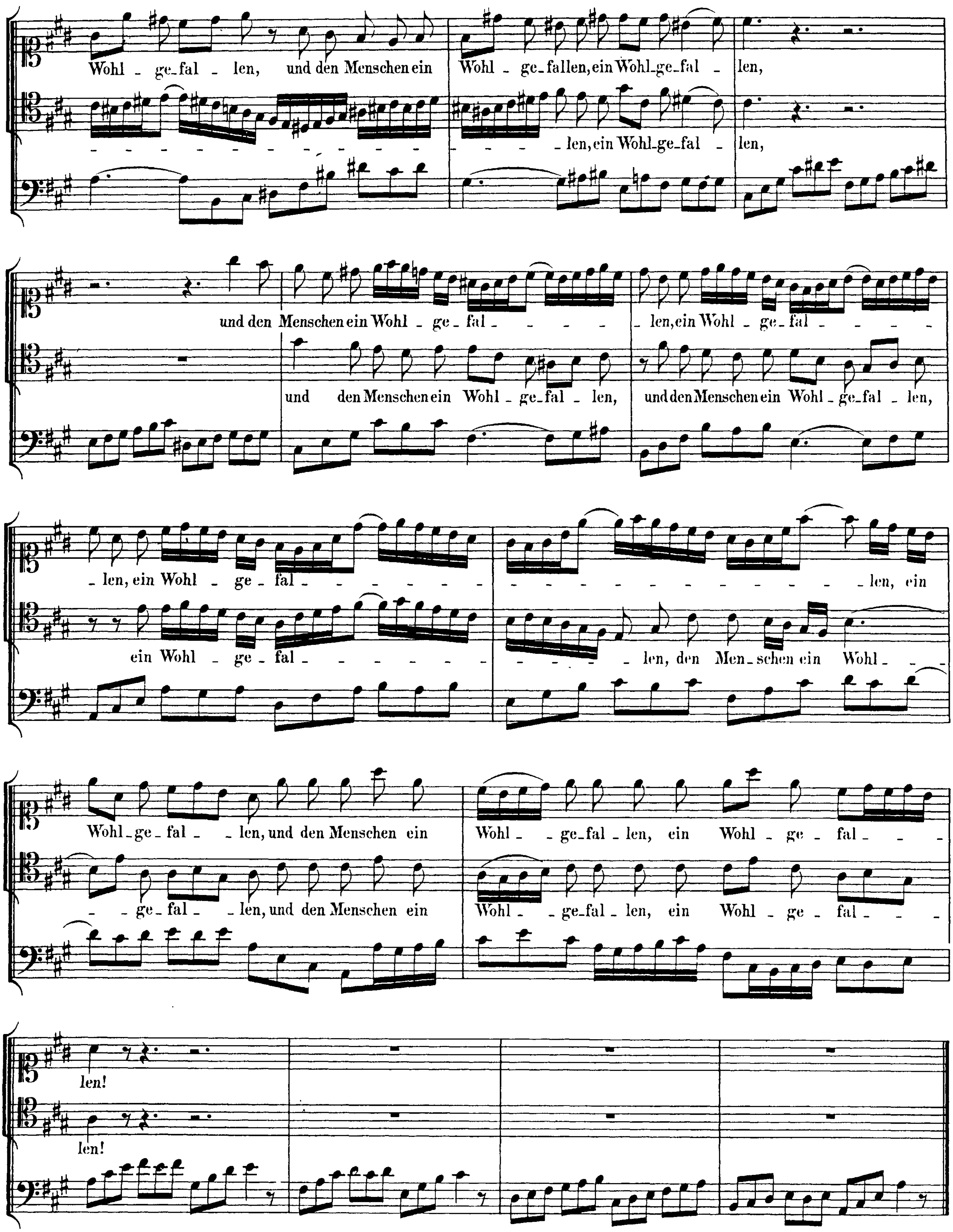




http://www.kantate.info

## ARIE.

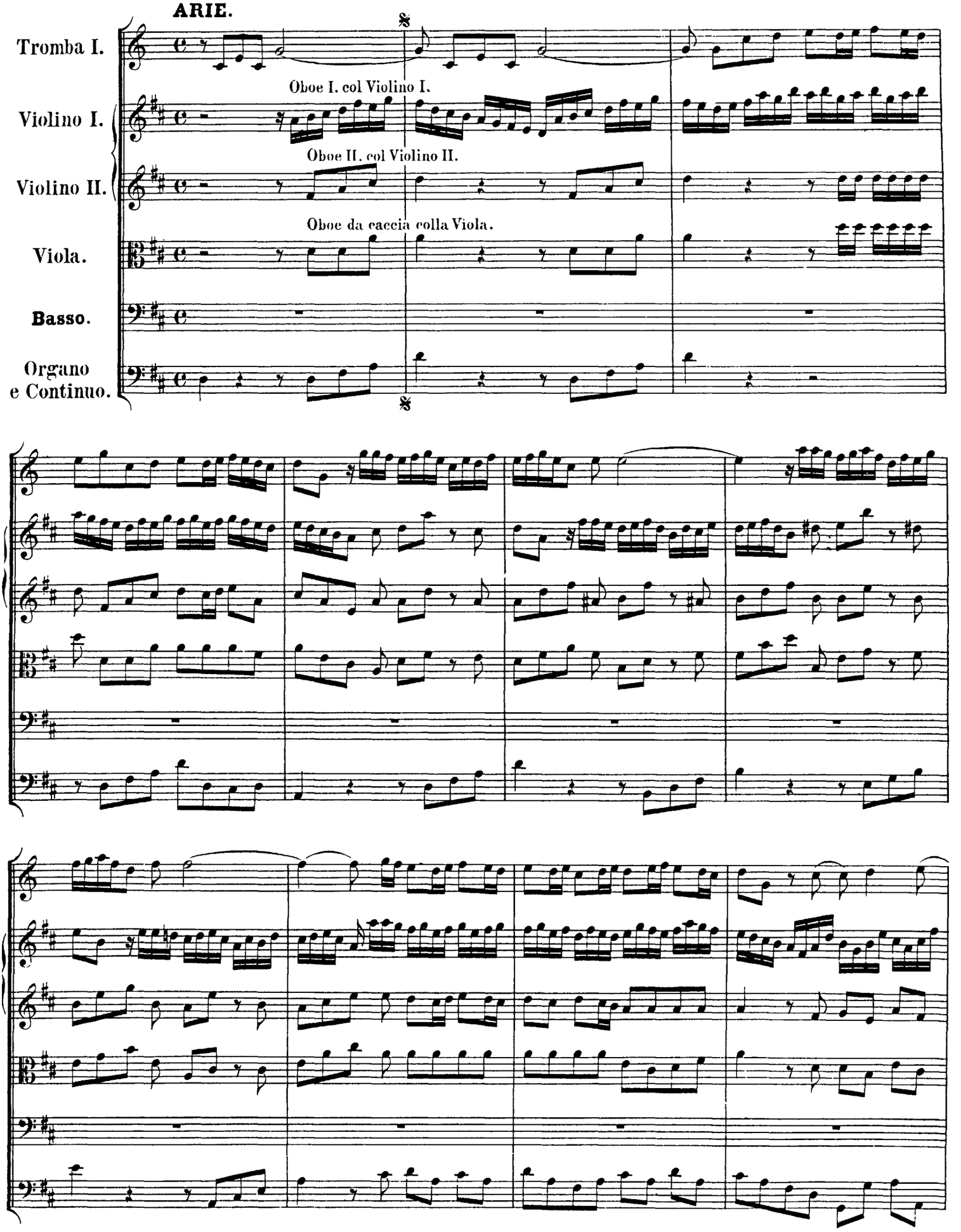




http://www.kantate.info

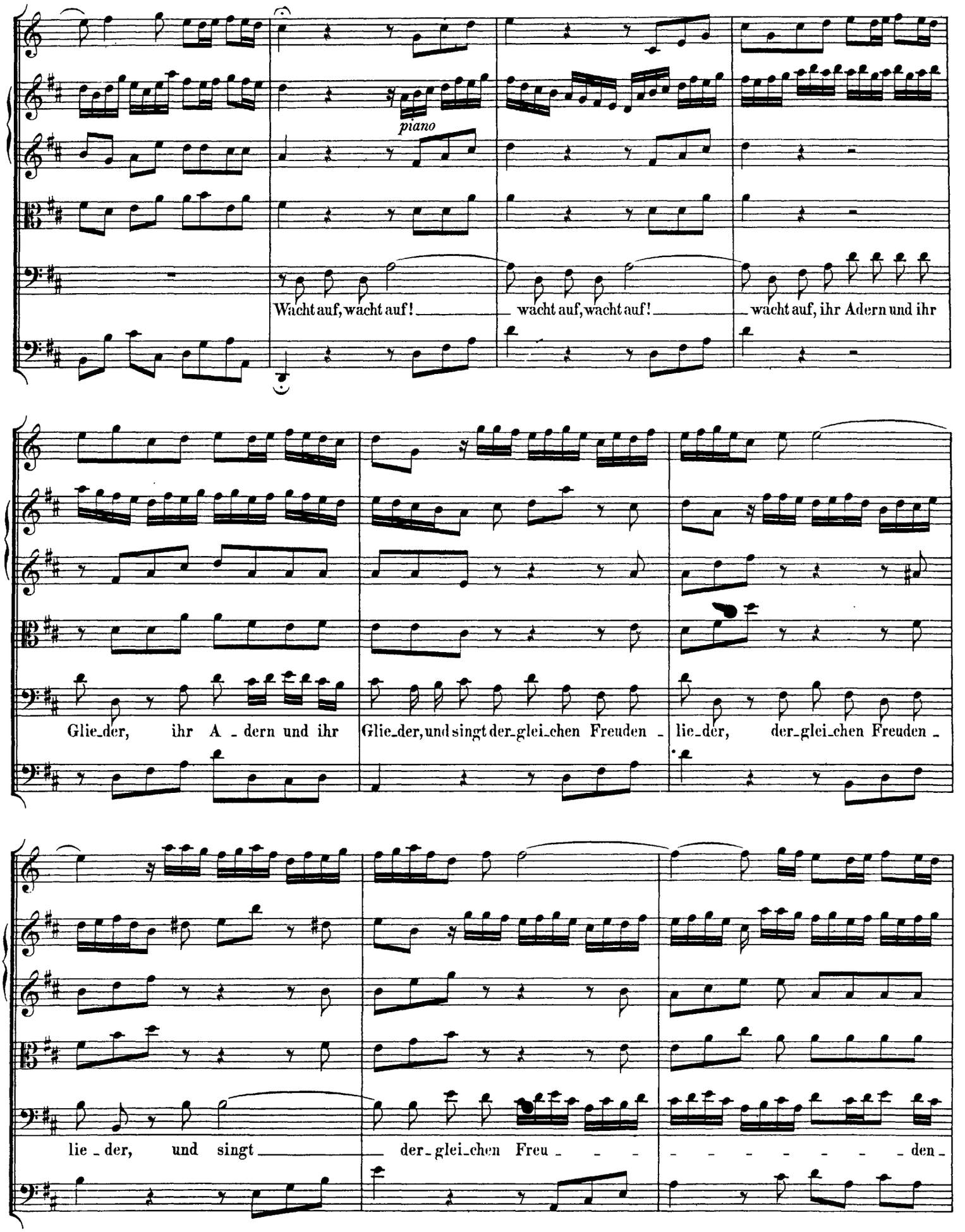




http://www.kantate.info

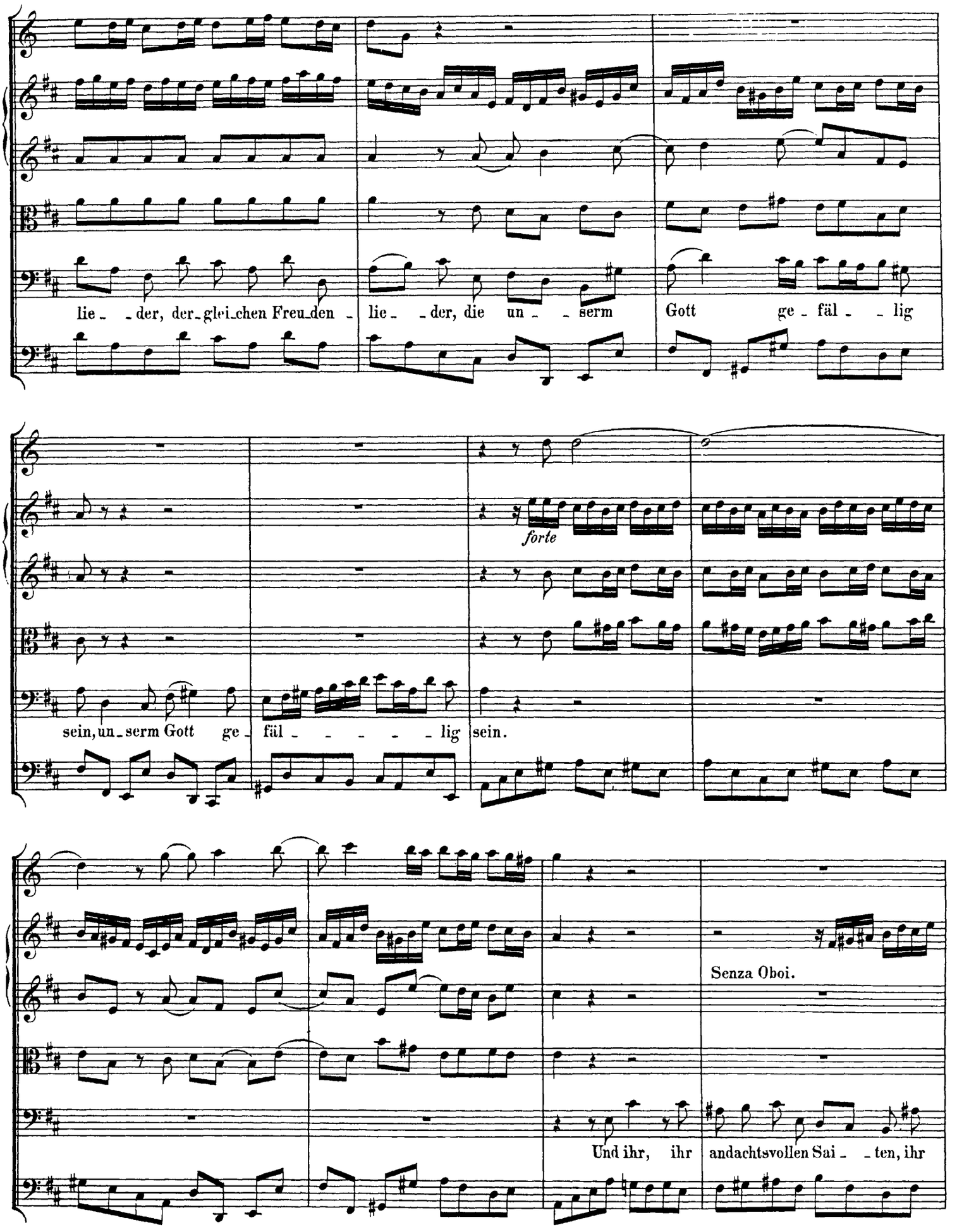




http://www.kantate.info

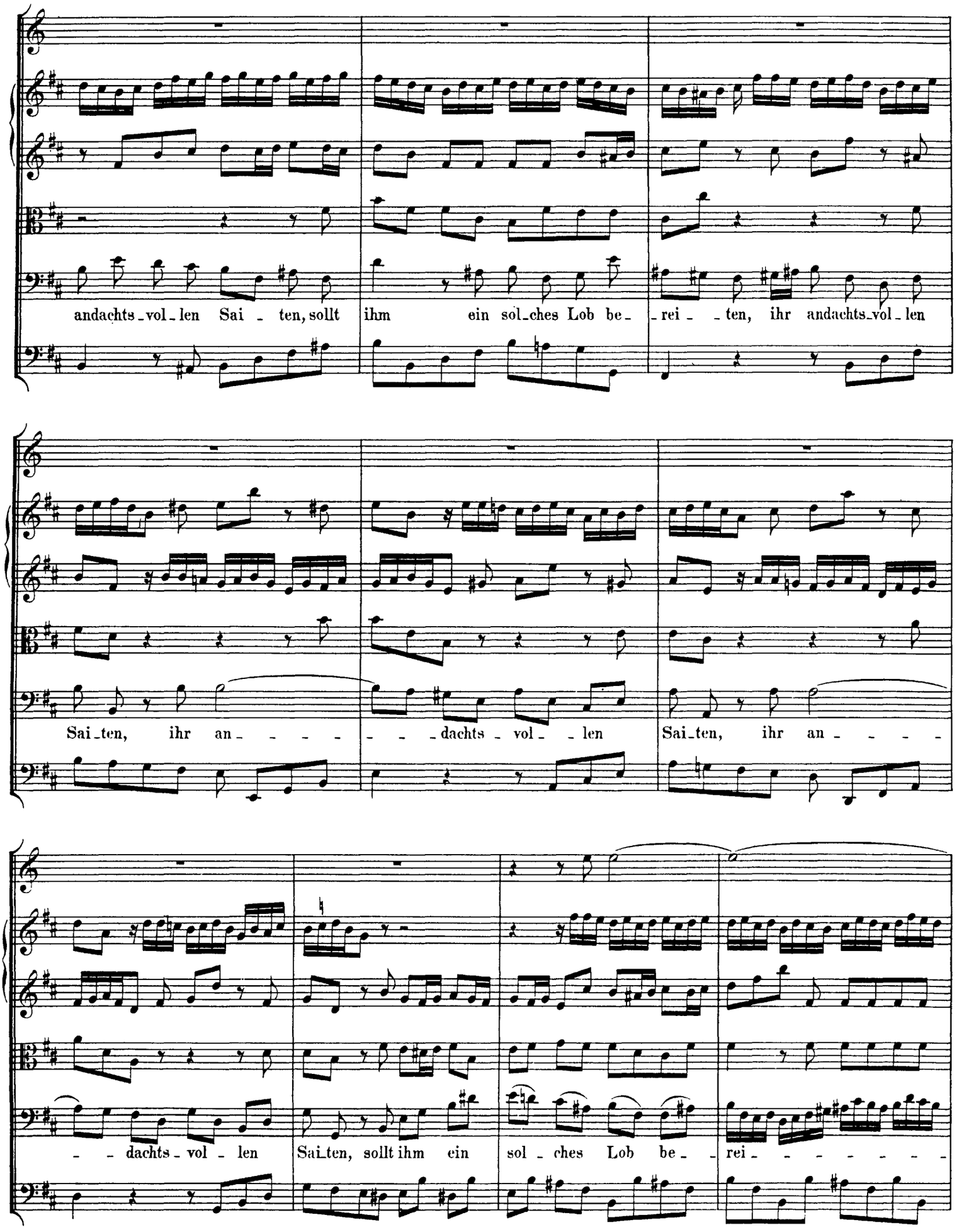




http://www.kantate.info

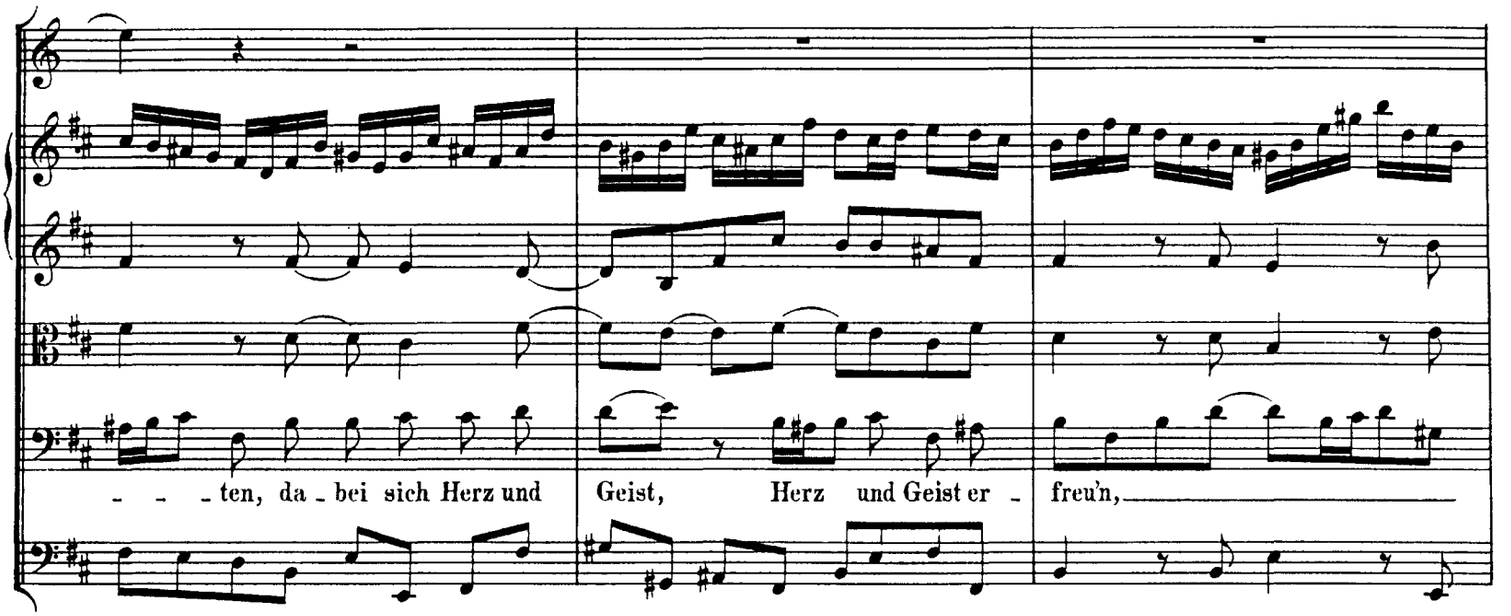


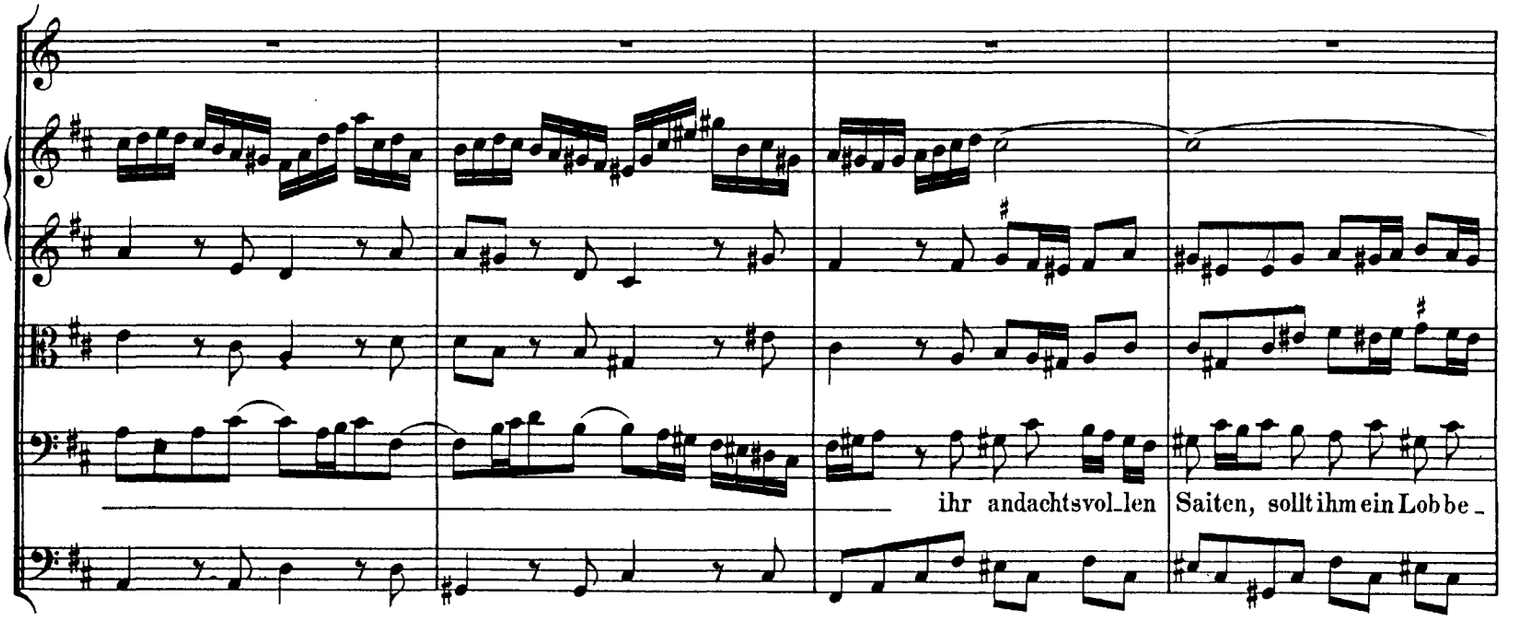


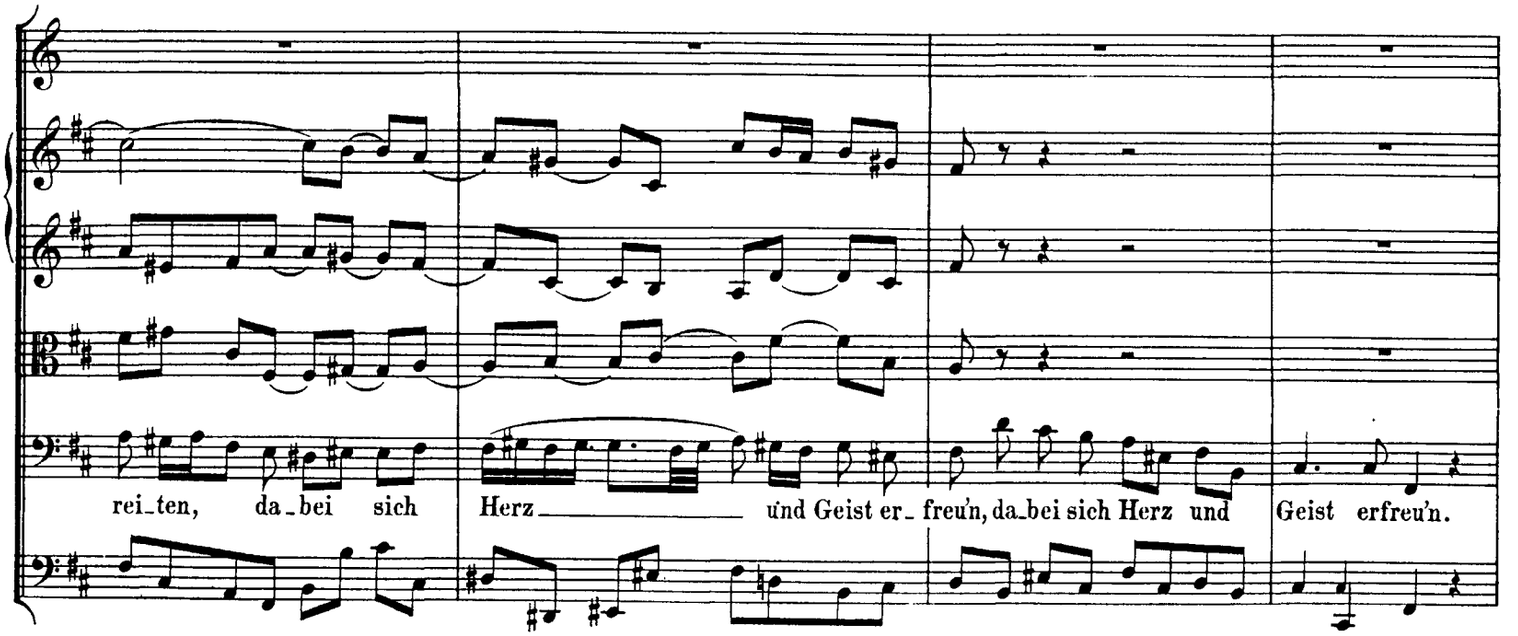




http://www.kantate.info

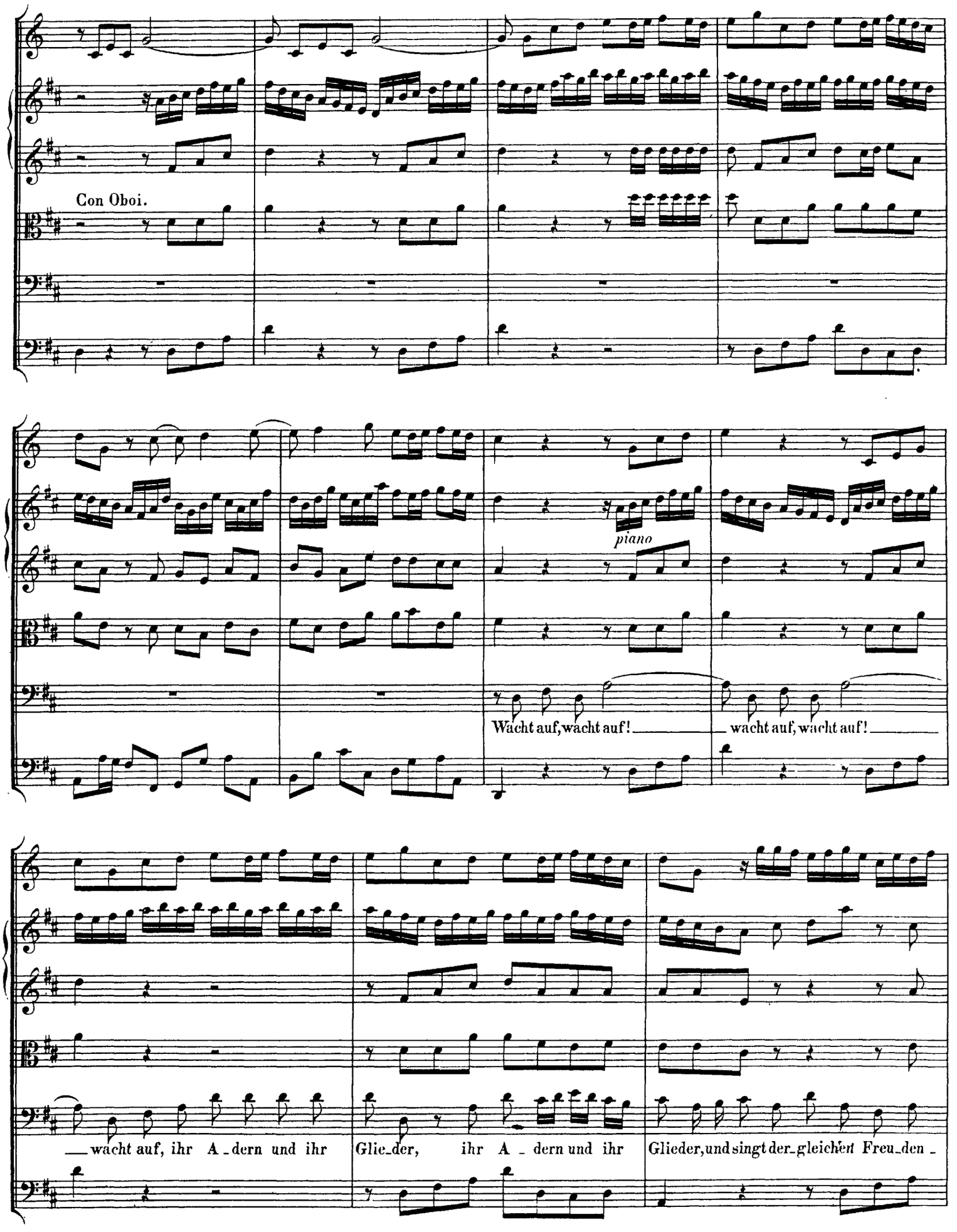




http://www.kantate.info

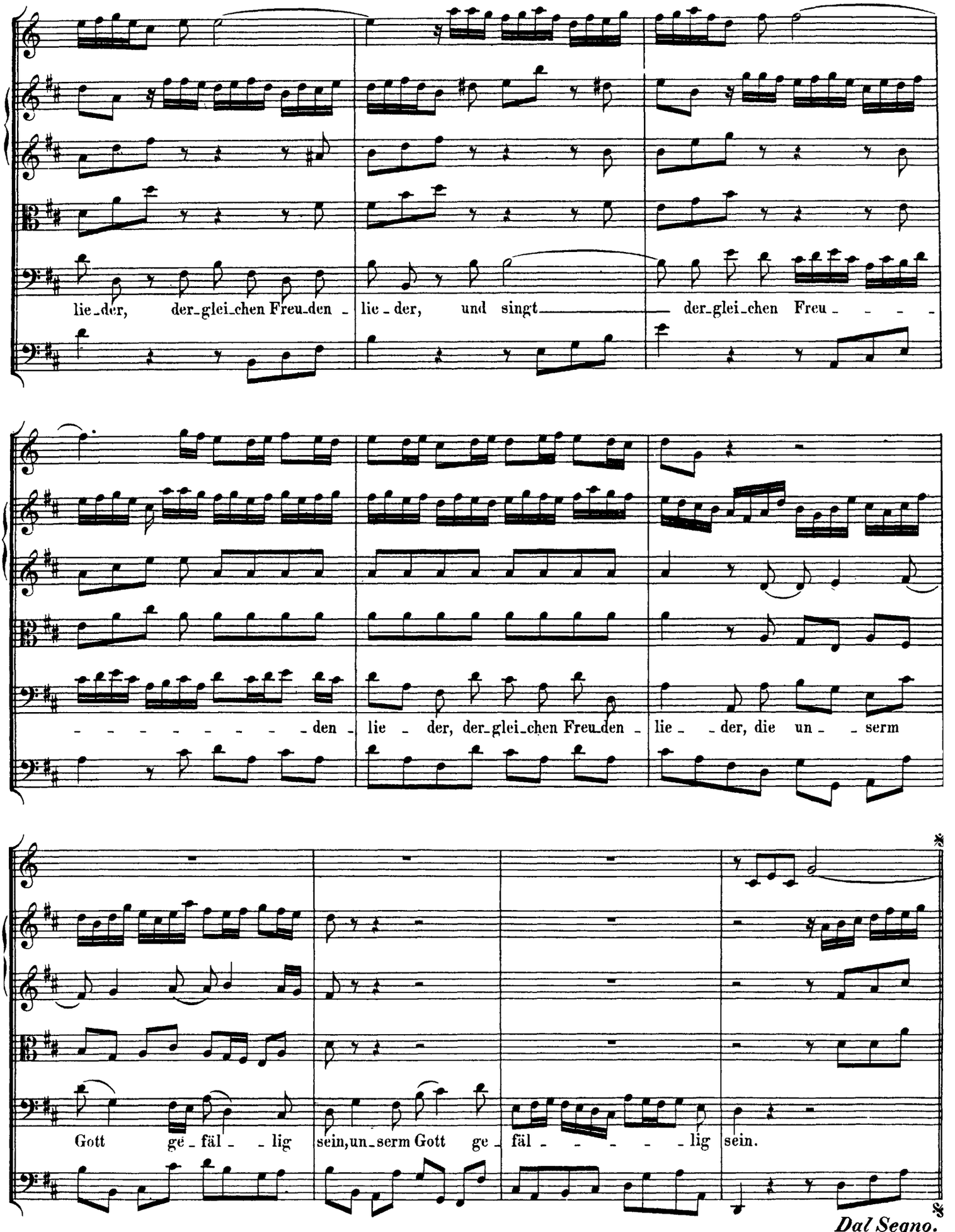




http://www.kantate.info

**CHORAL.** (Melodie: „Wir Christenleut.“)

Tutti.

**Soprano.**
Tromba I., Flauto traverso I. II.,
Oboe I., Violino I. col Soprano.

**Alto.**
Oboe II., Violino II. coll'Alto.

**Tenore.**
Oboe da caccia, Viola col Tenore.

**Basso.**

Organo e Continuo.

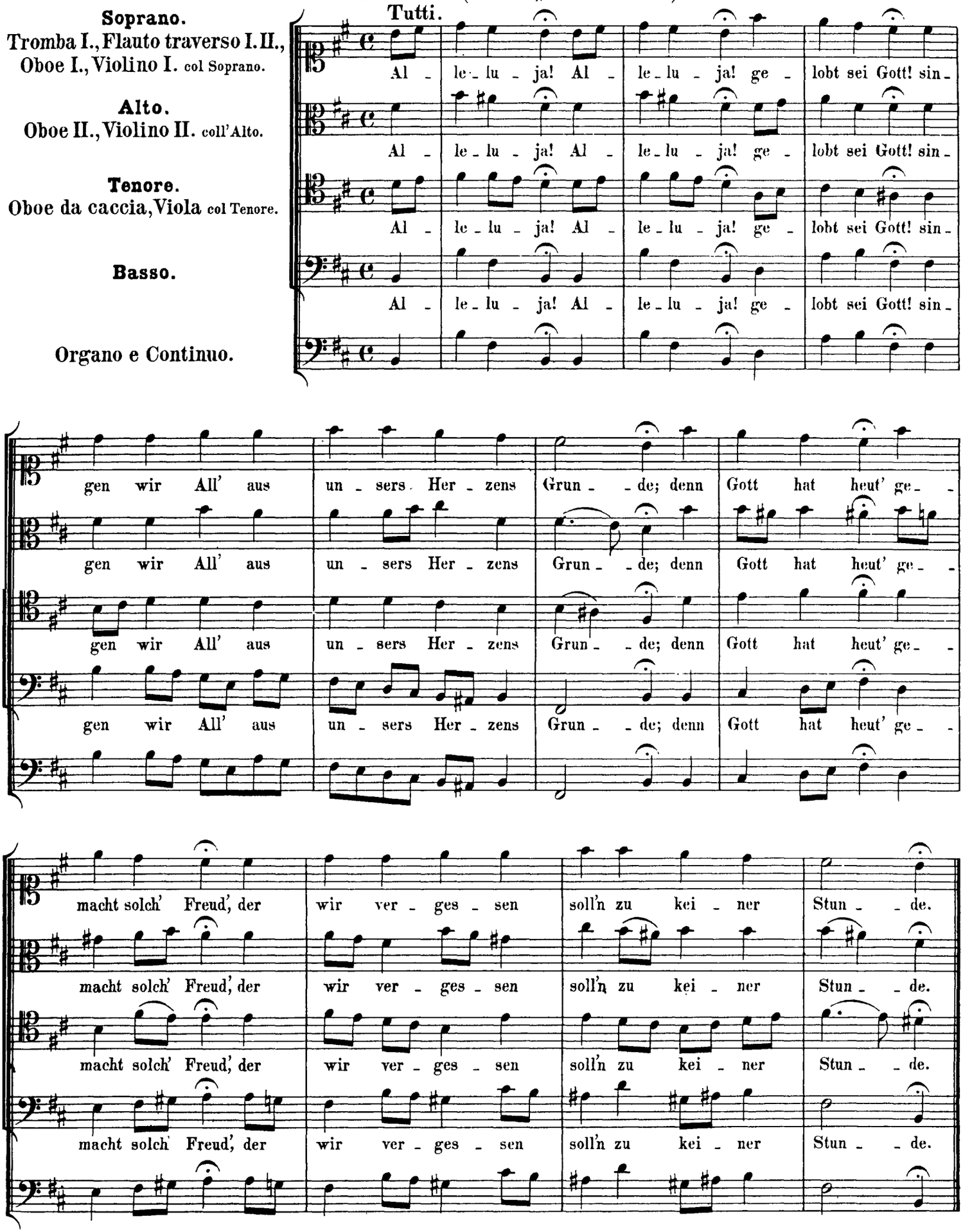




http://www.kantate.info