Cantate

Am zehnten Sonntage nach Trinitatis

„Schauet doch und sehet, ob irgend ein Schmerz sei."

Klagelieder Jeremiä Cap. 1. V. 12.

№ 46.

Dominica 10 post Trinitatis.

„Schauet doch und sehet, ob irgend ein Schmerz sei."

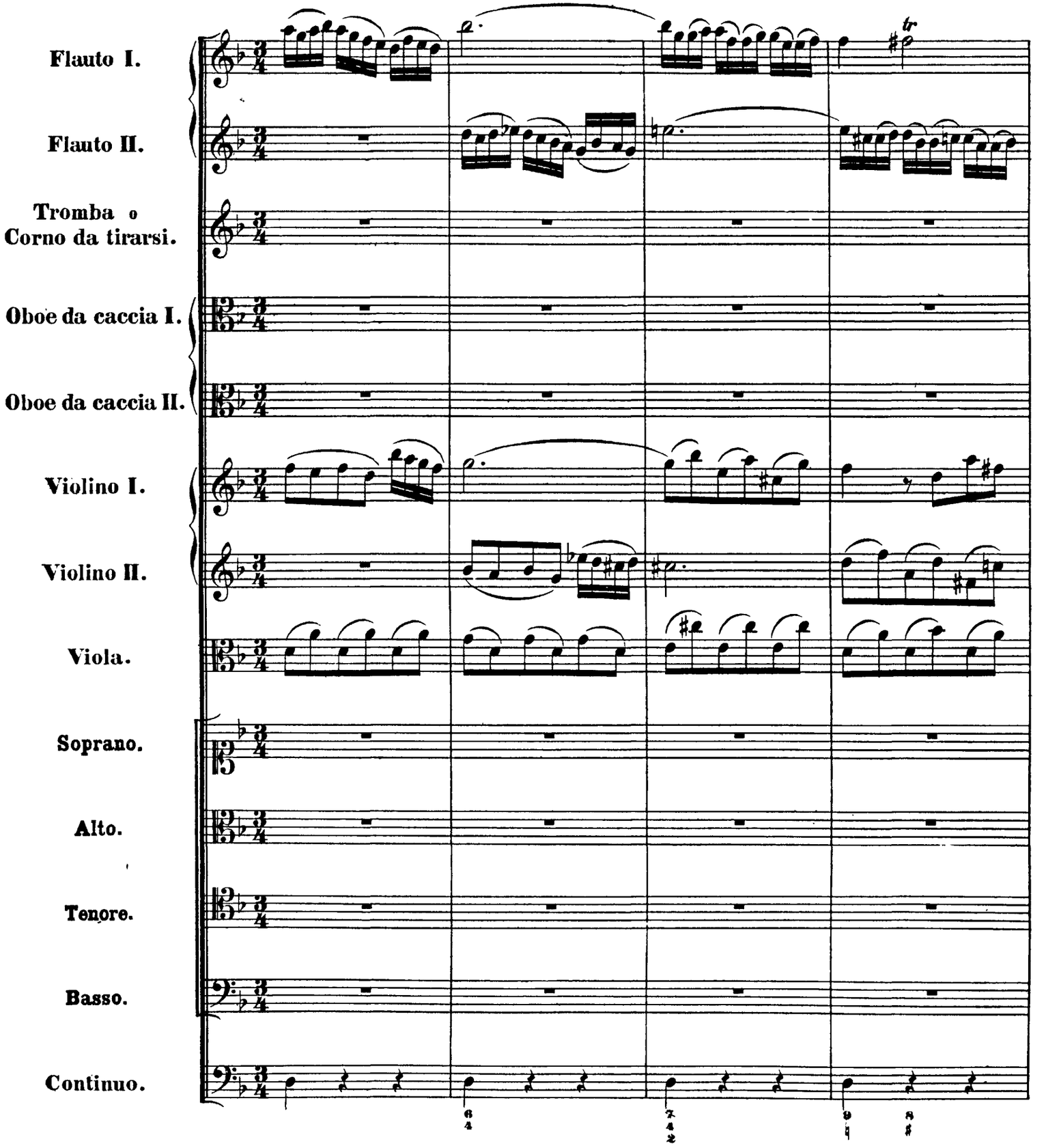

http://www.kantate.info

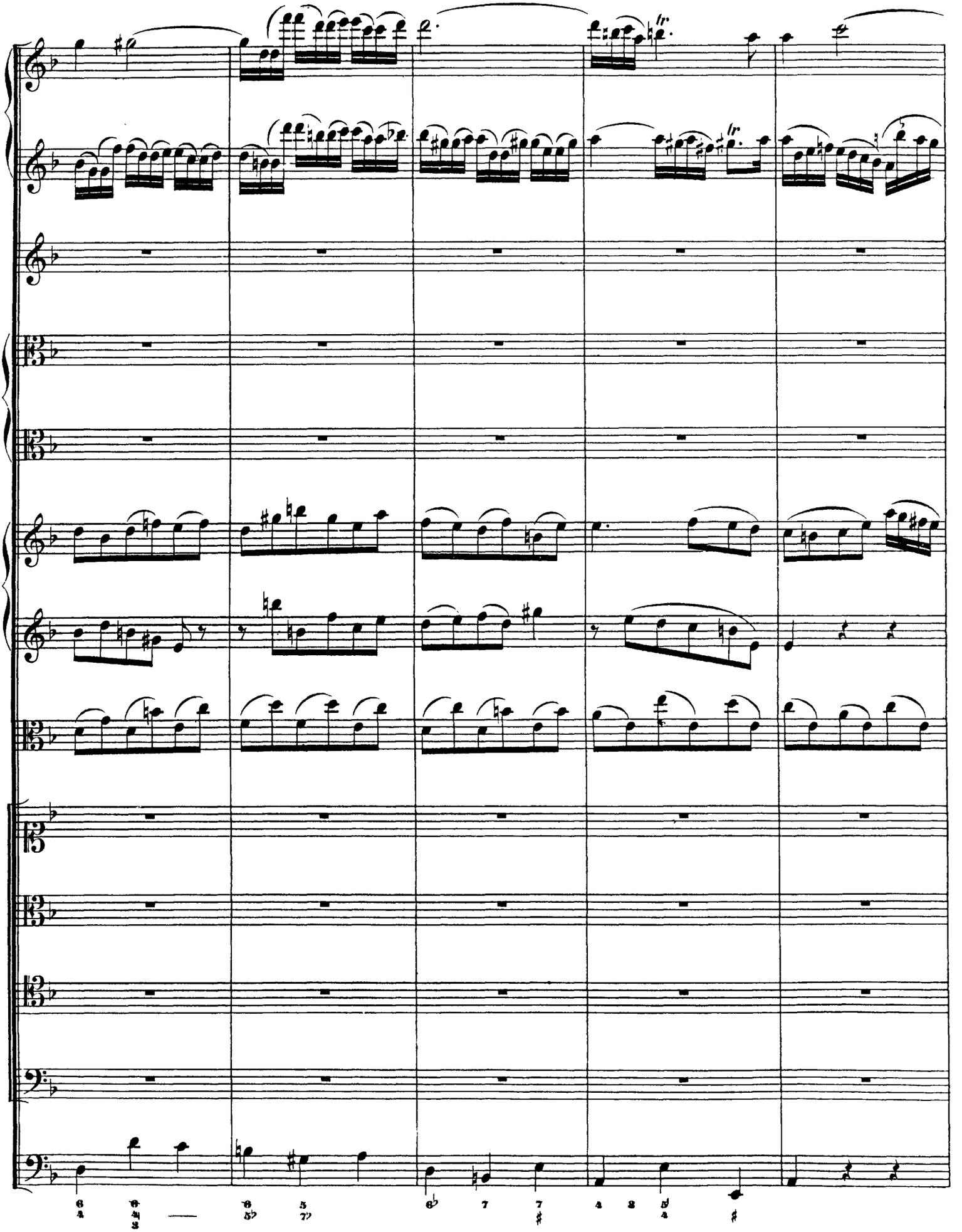

http://www.kantate.info

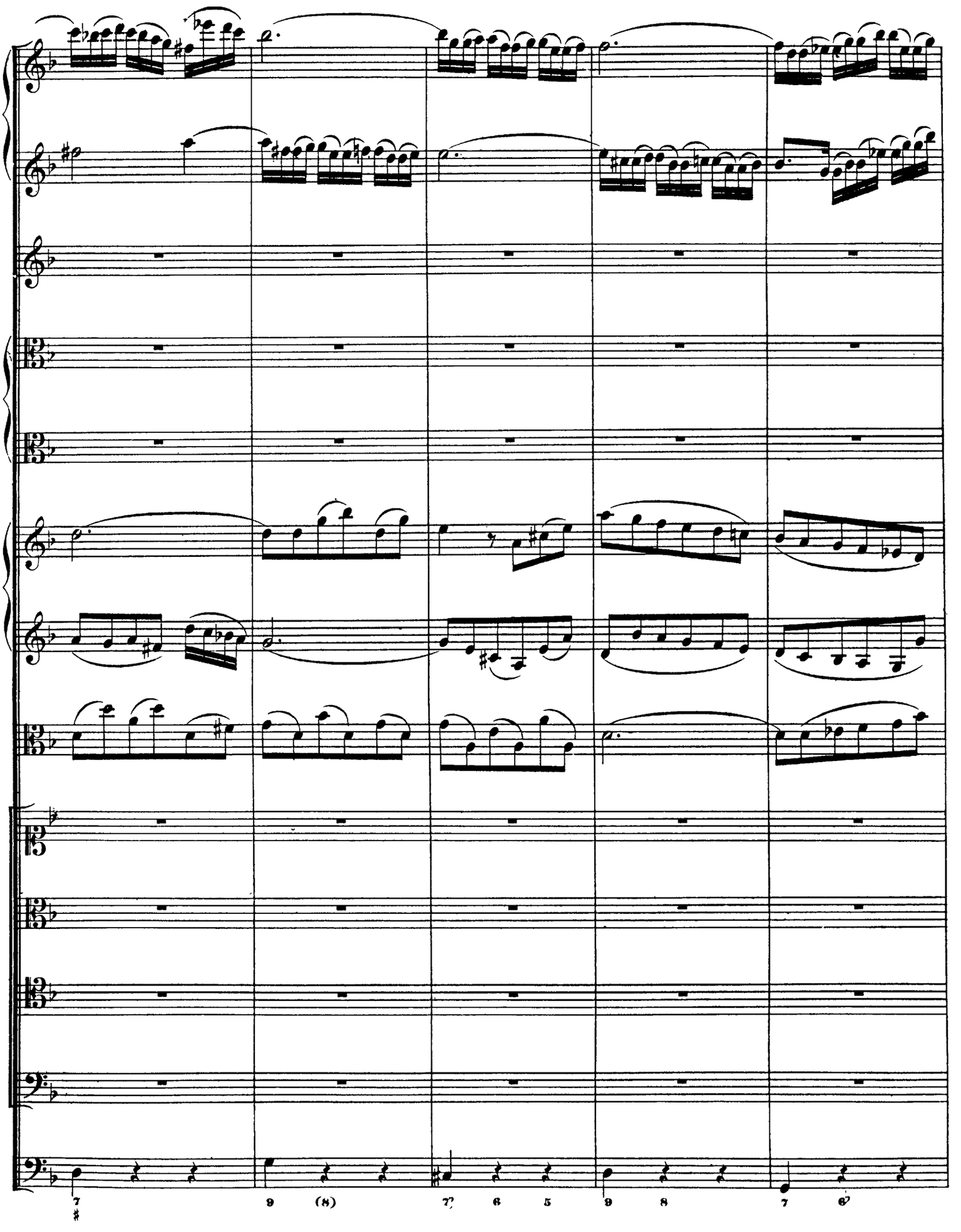

http://www.kantate.info

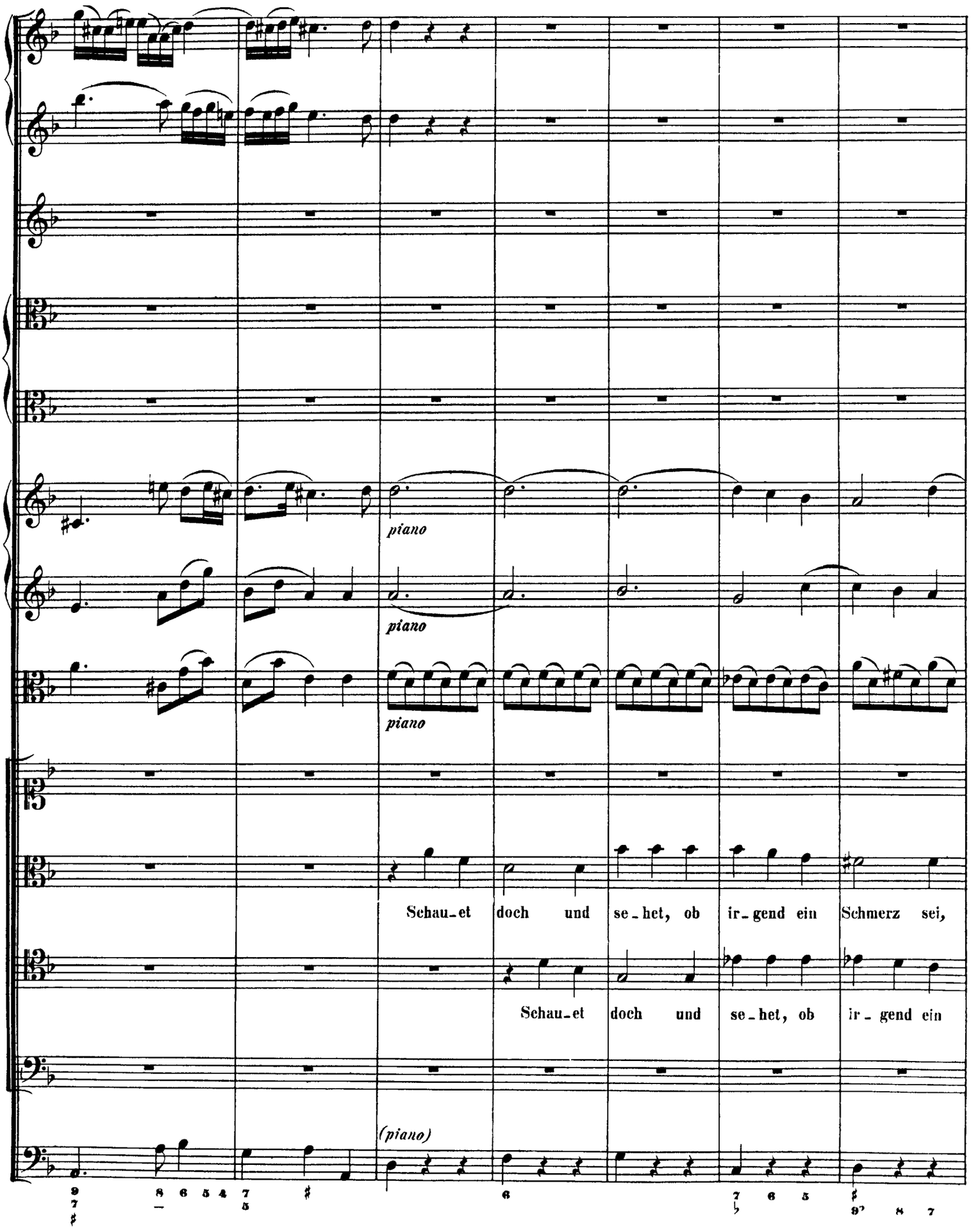

http://www.kantate.info

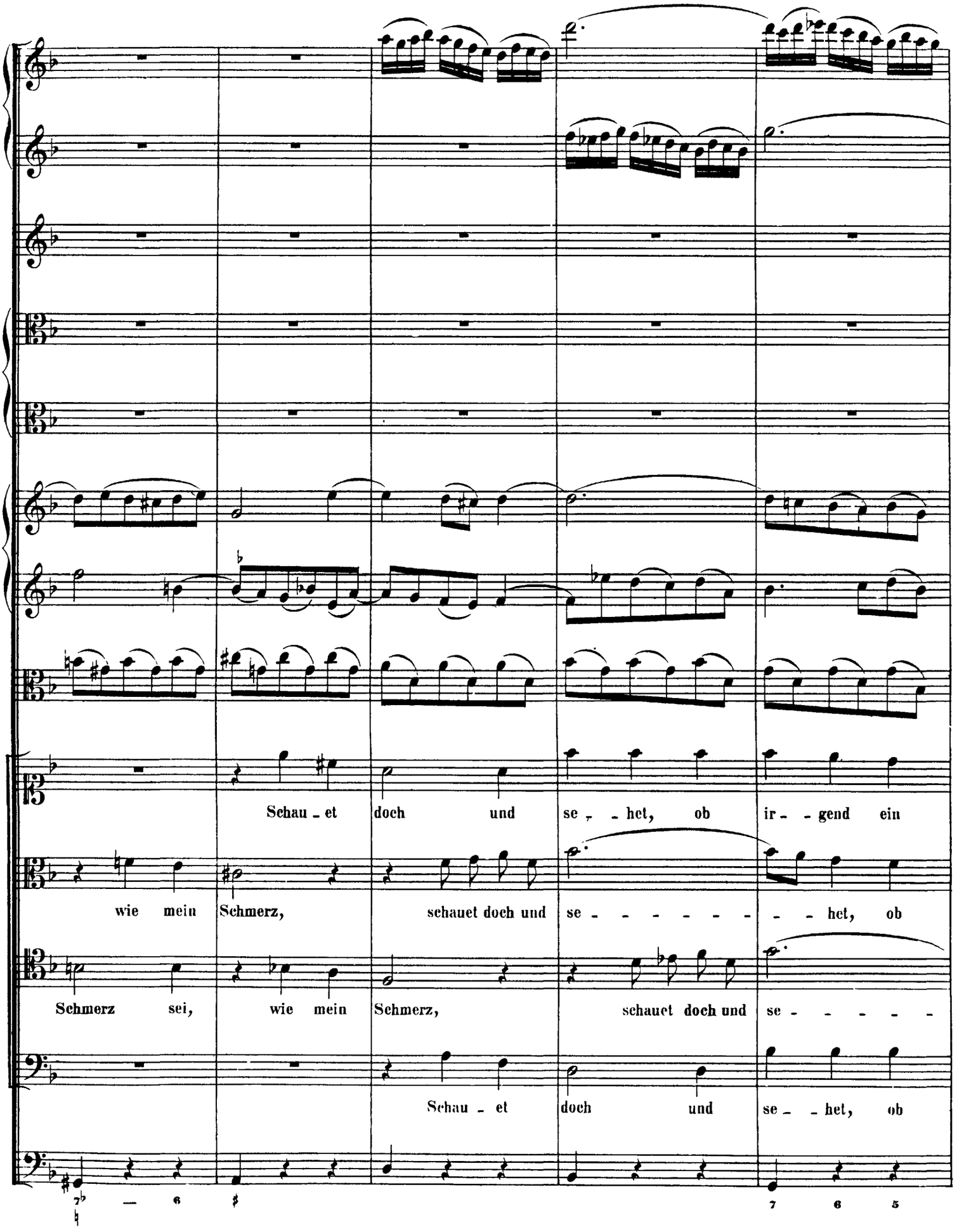

http://www.kantate.info

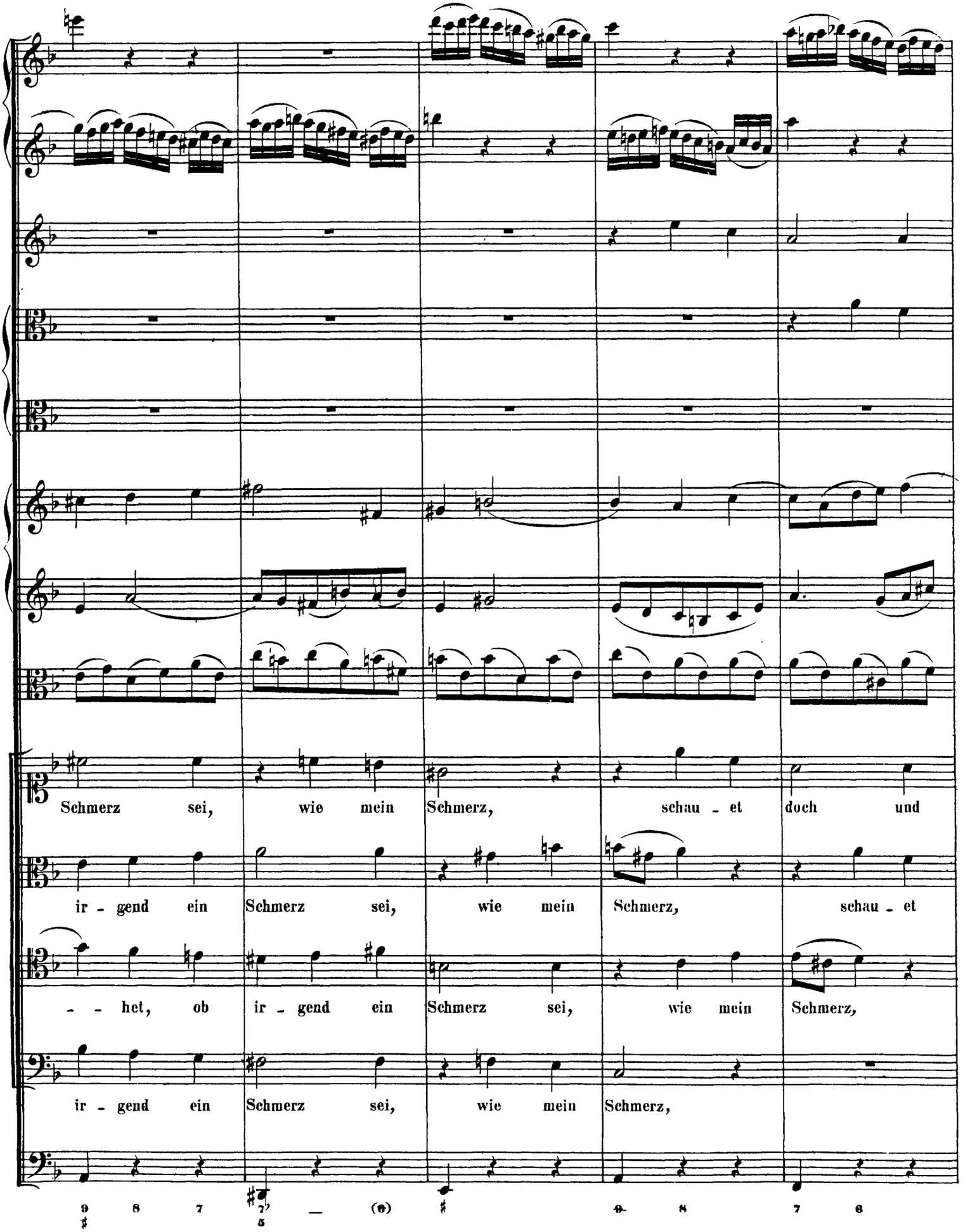

http://www.kantate.info

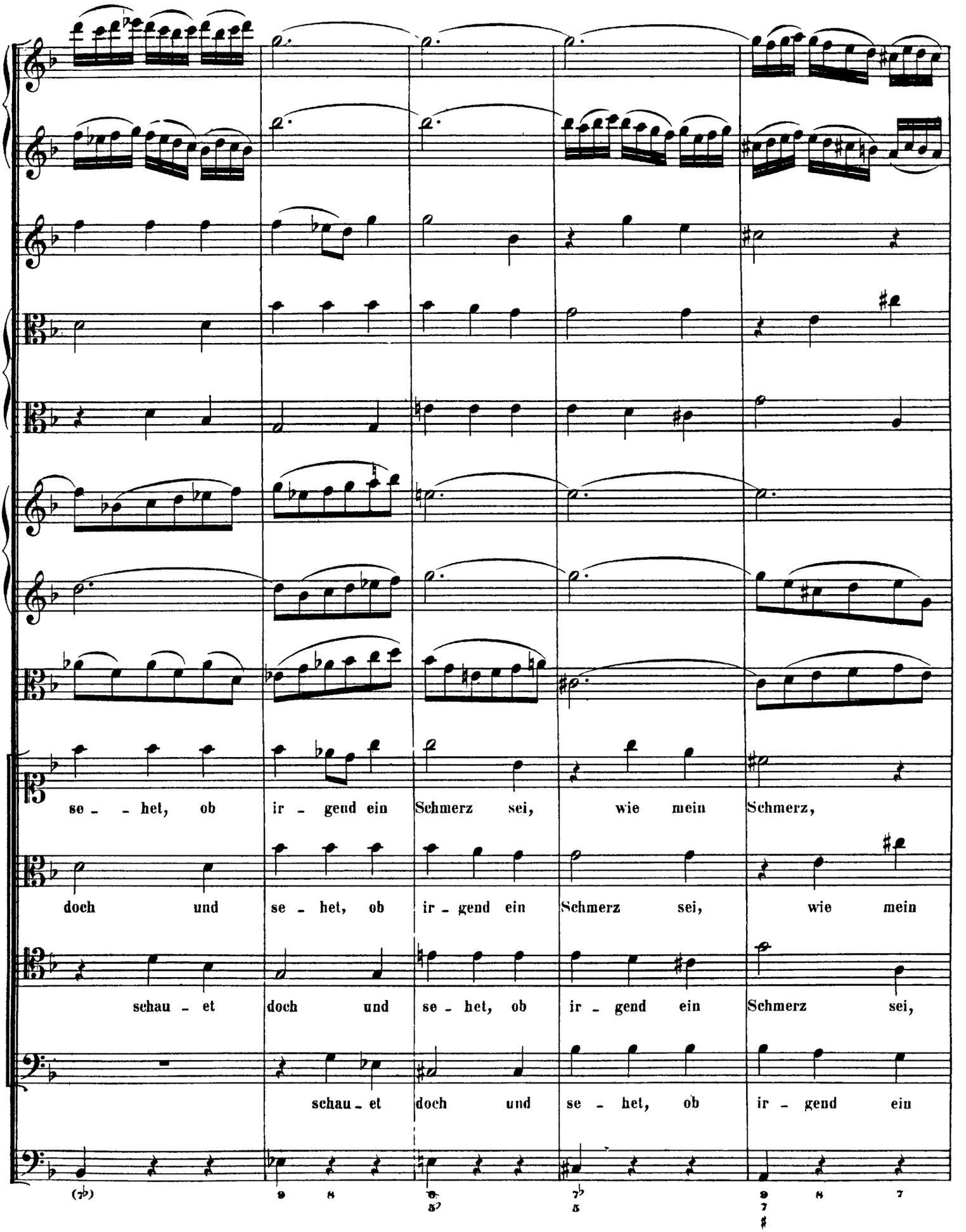

http://www.kantate.info

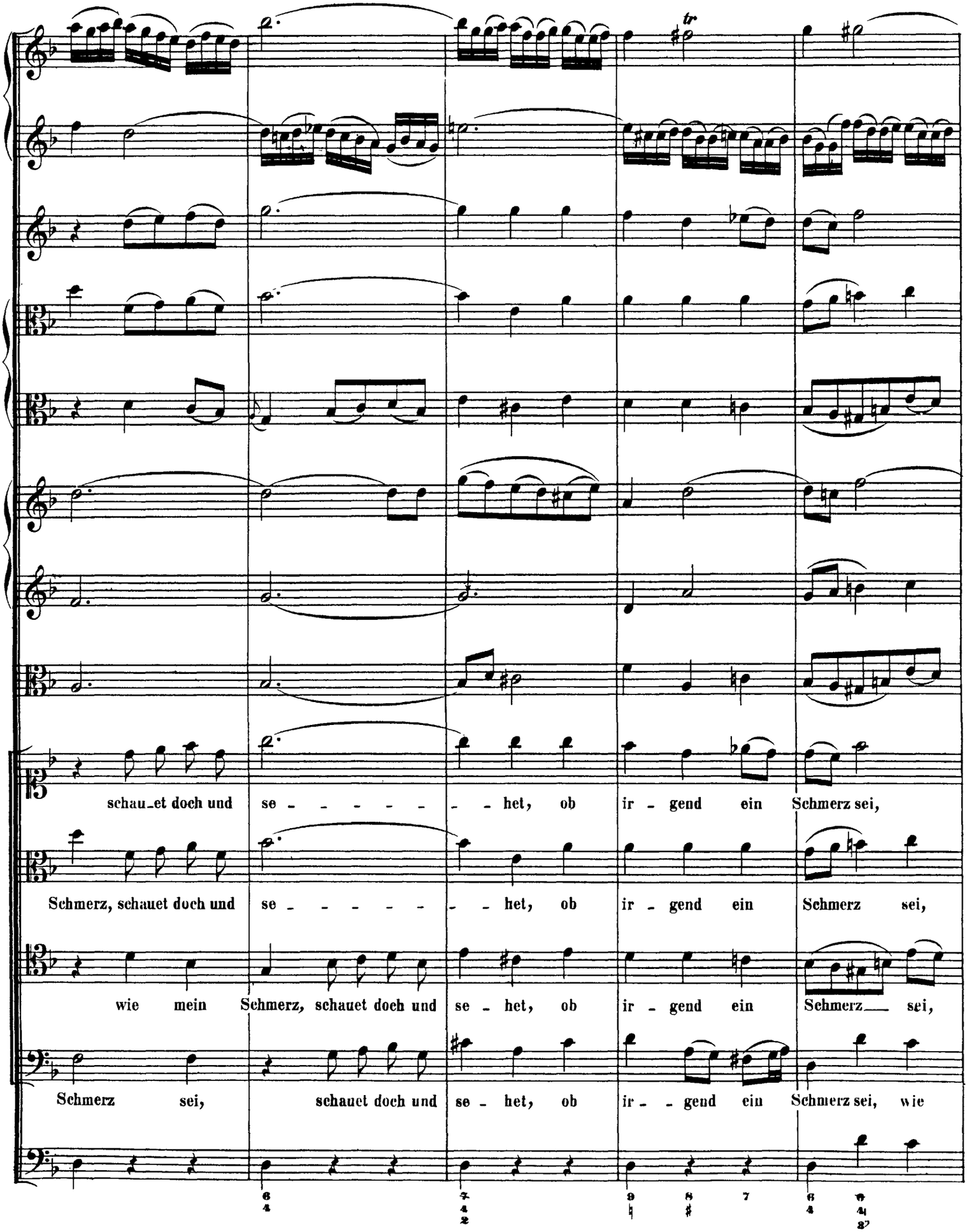

http://www.kantate.info

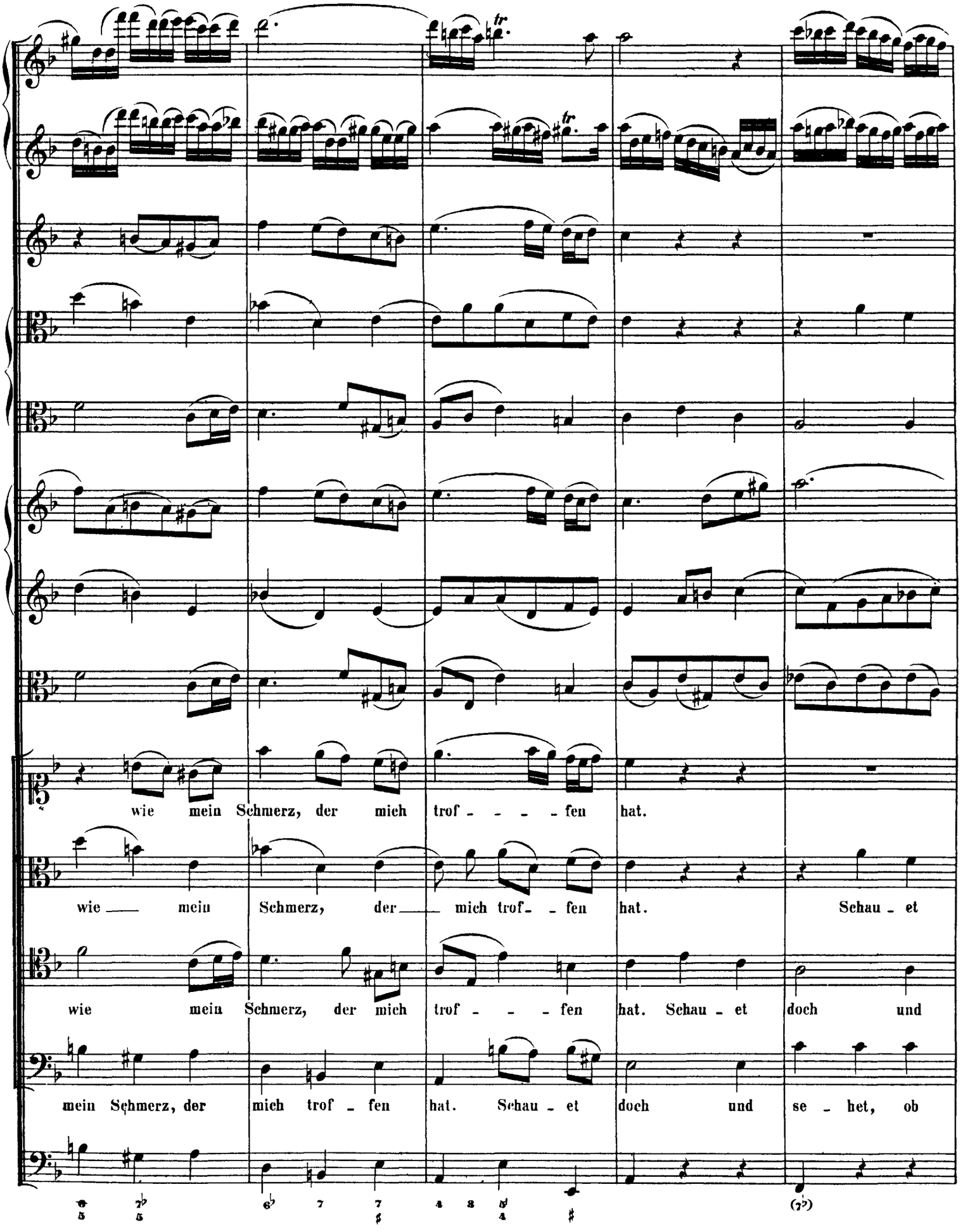

http://www.kantate.info

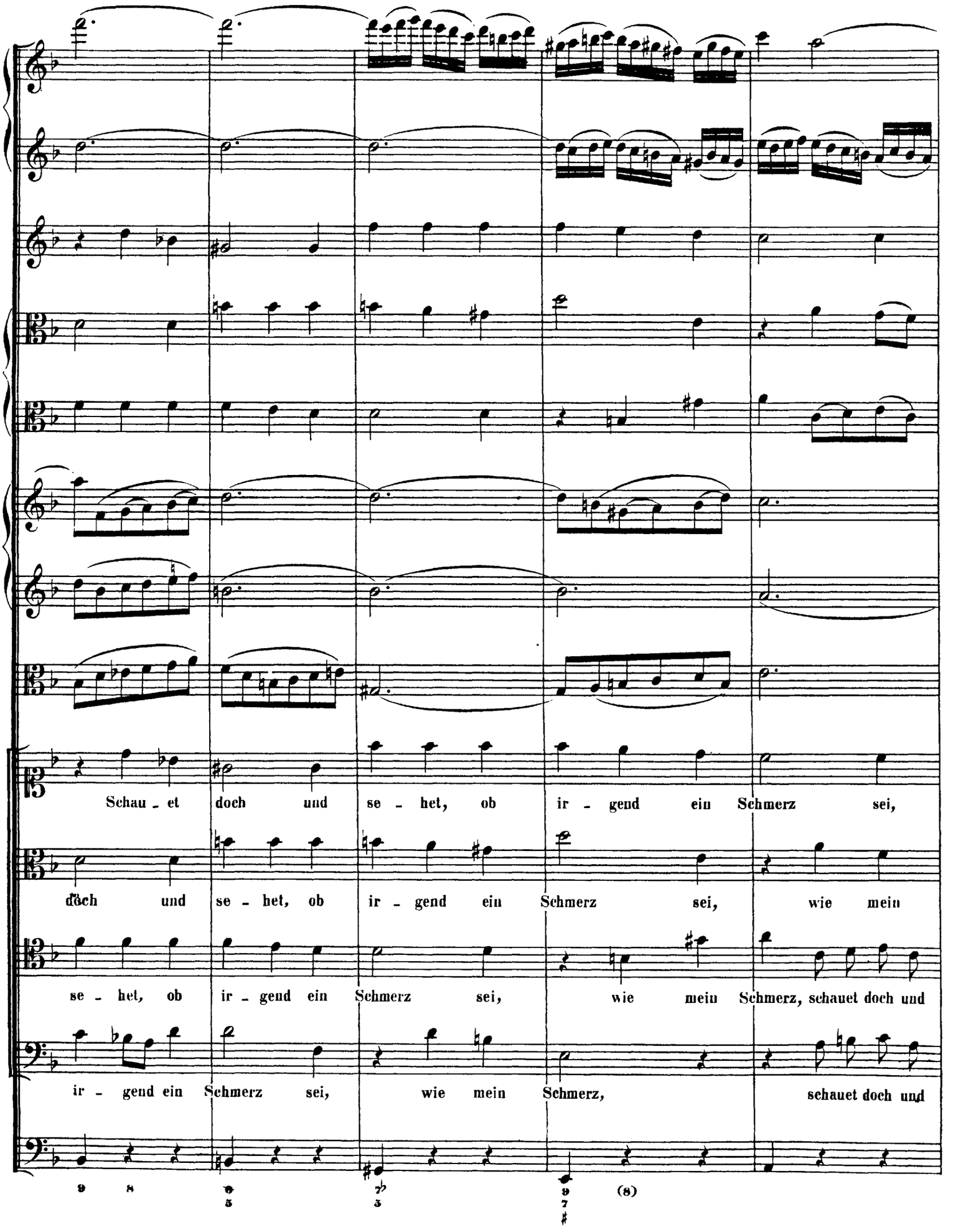

http://www.kantate.info

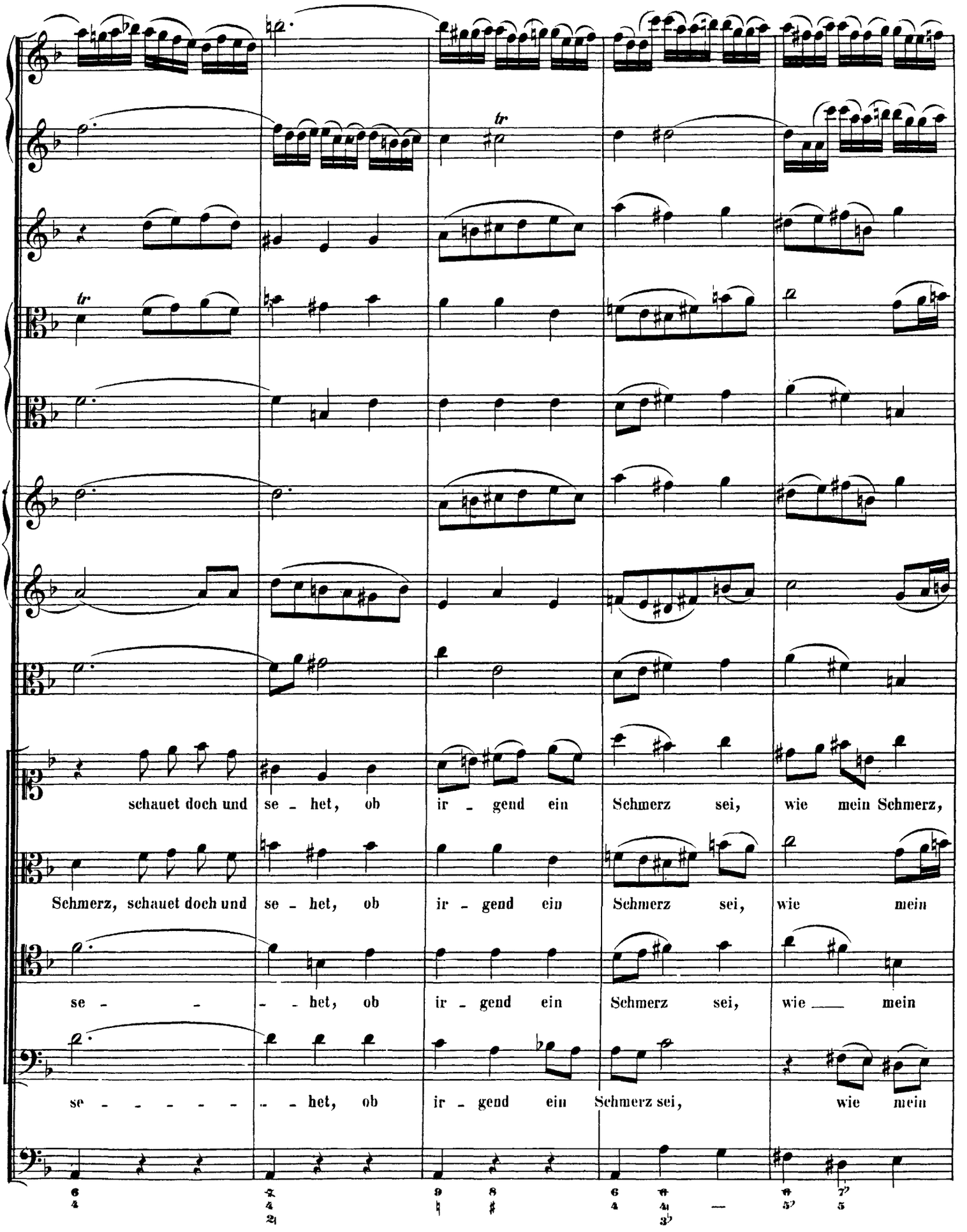

http://www.kantate.info

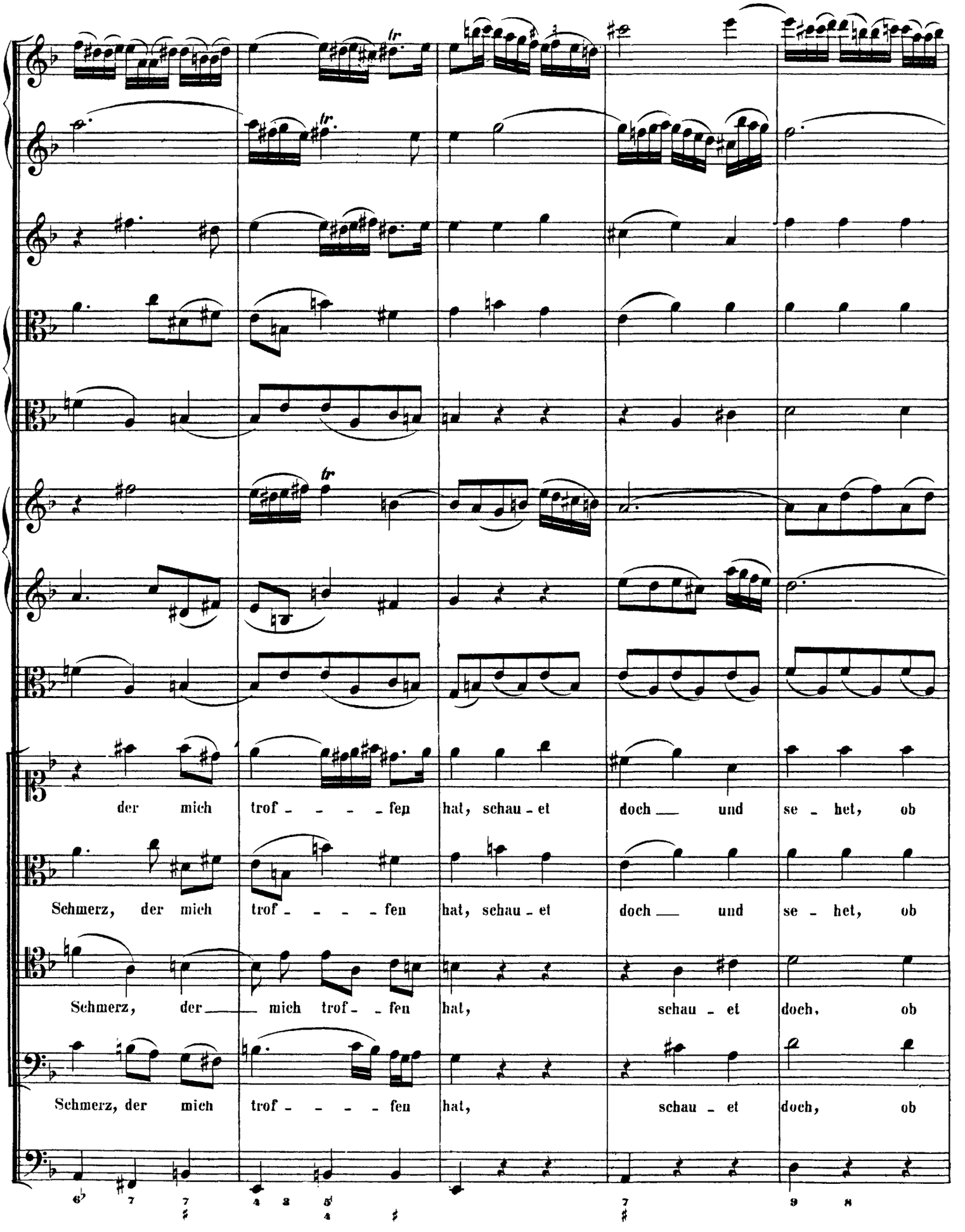

http://www.kantate.info

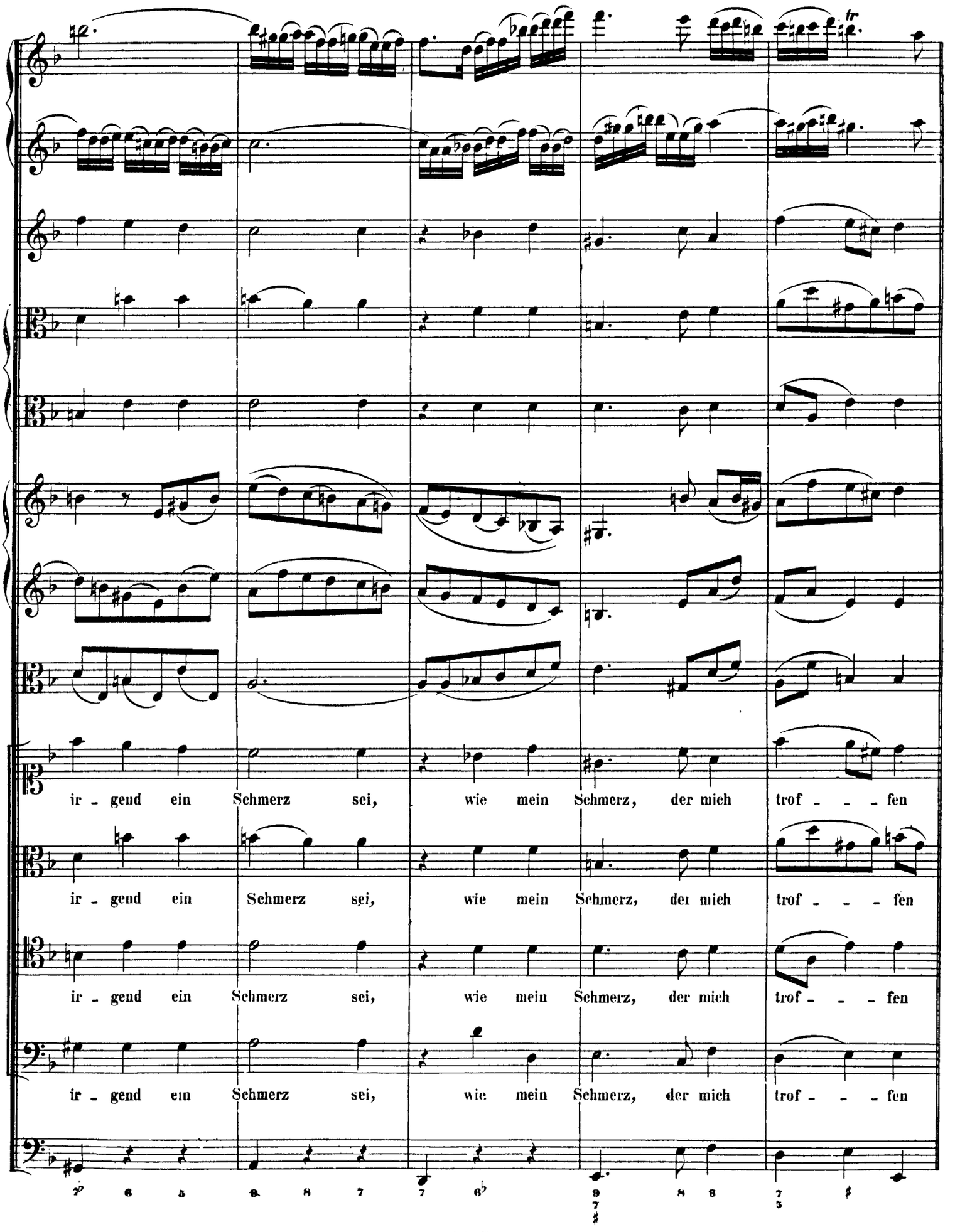

http://www.kantate.info

Un poco allegro.

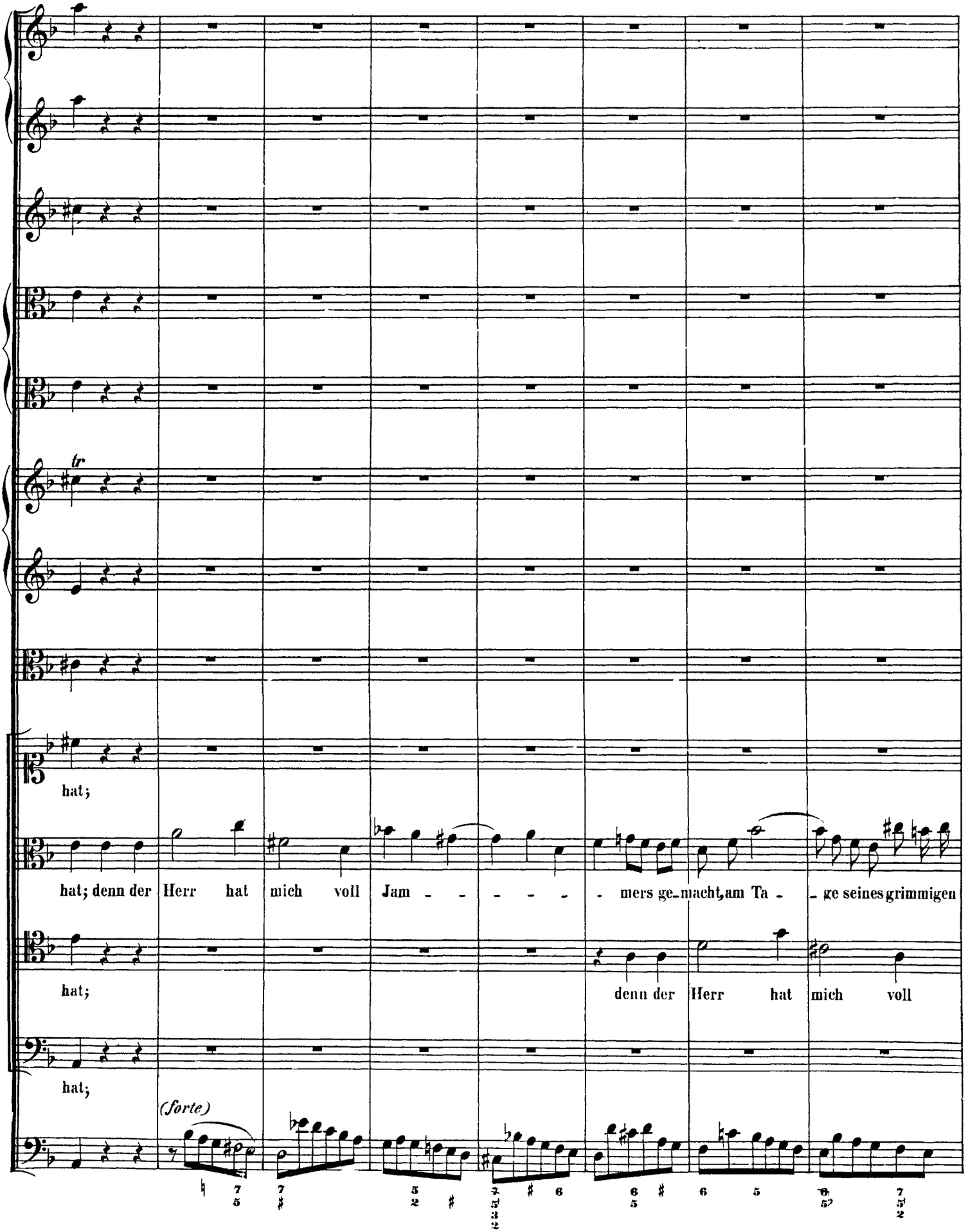

http://www.kantate.info

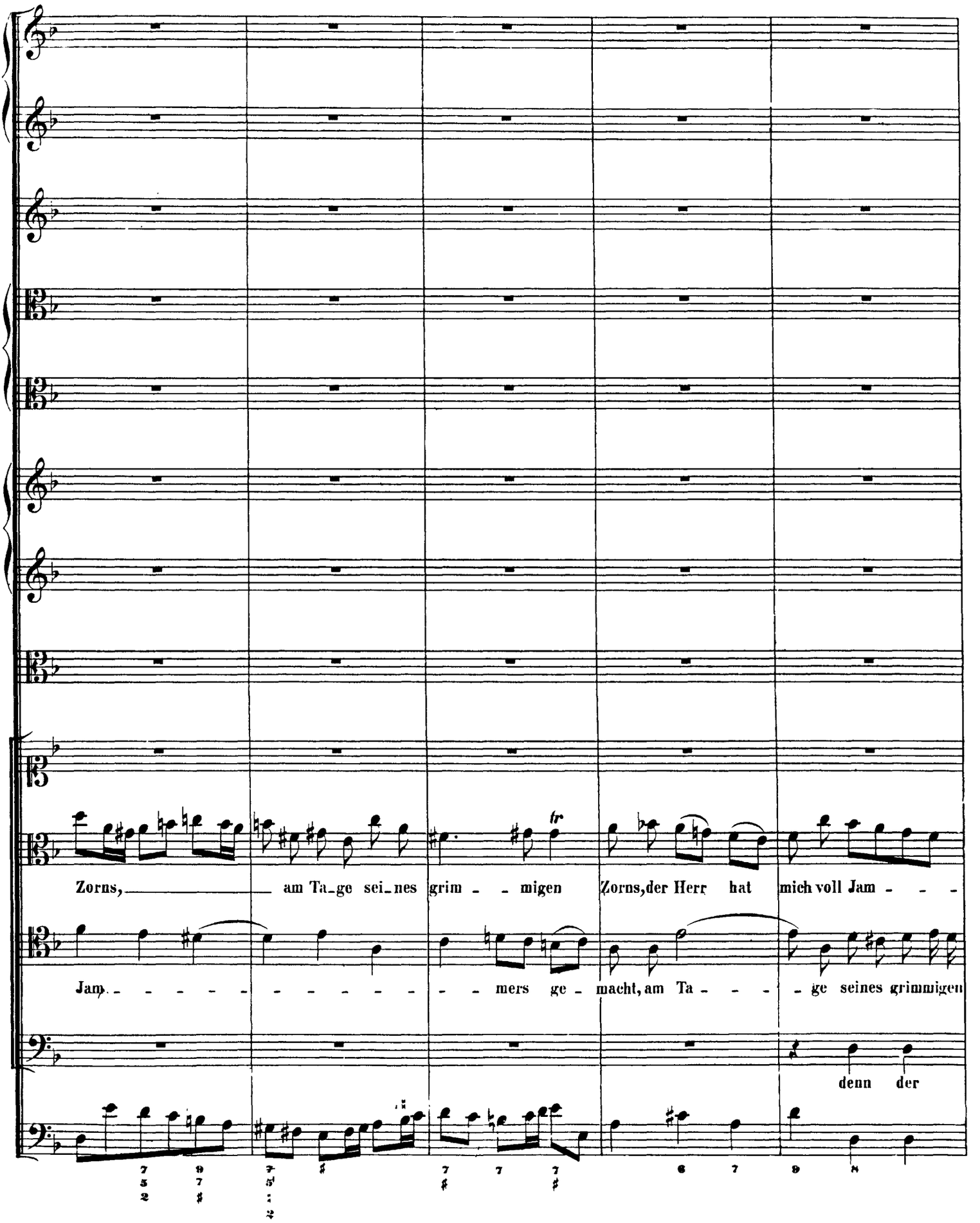

http://www.kantate.info

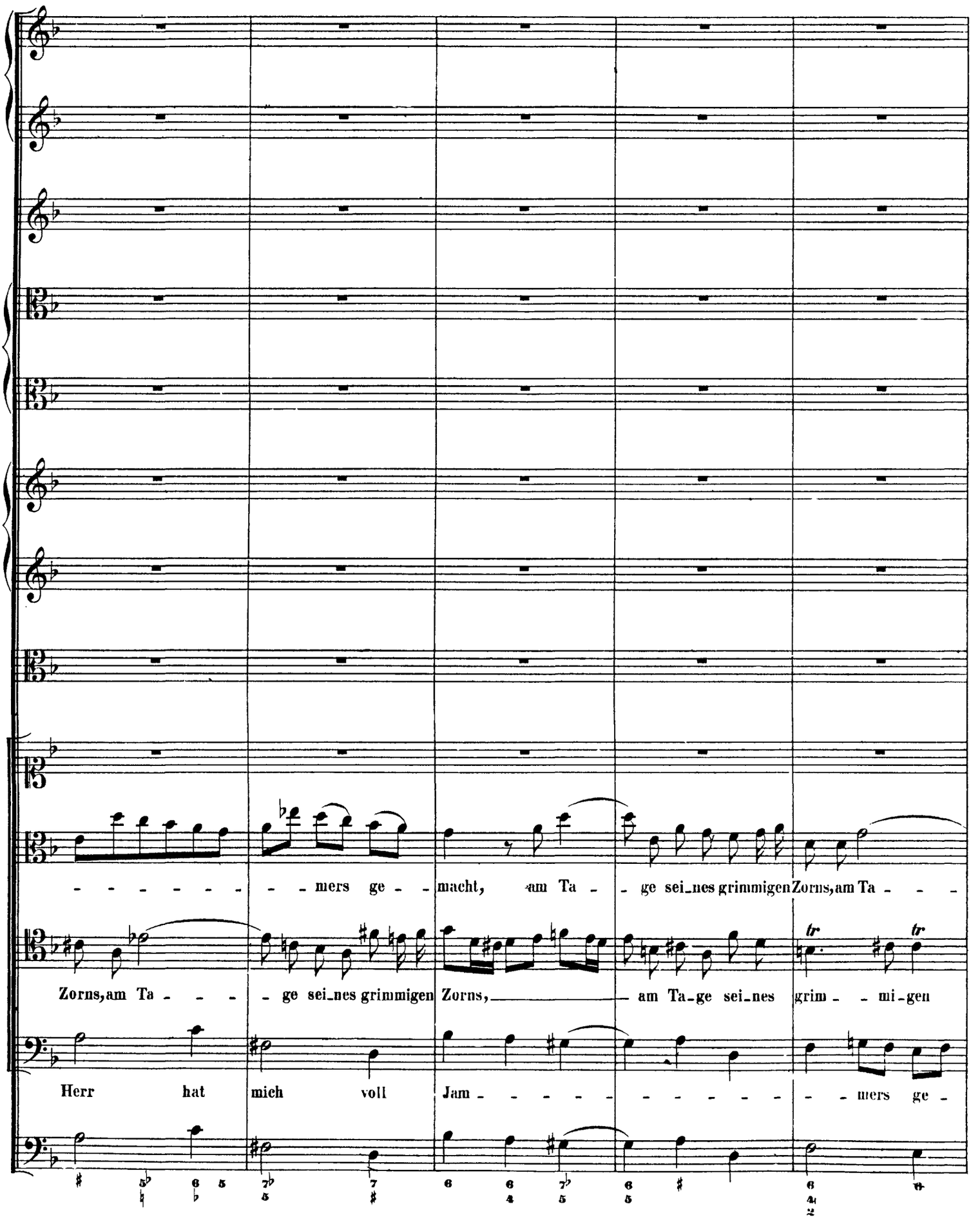

http://www.kantate.info

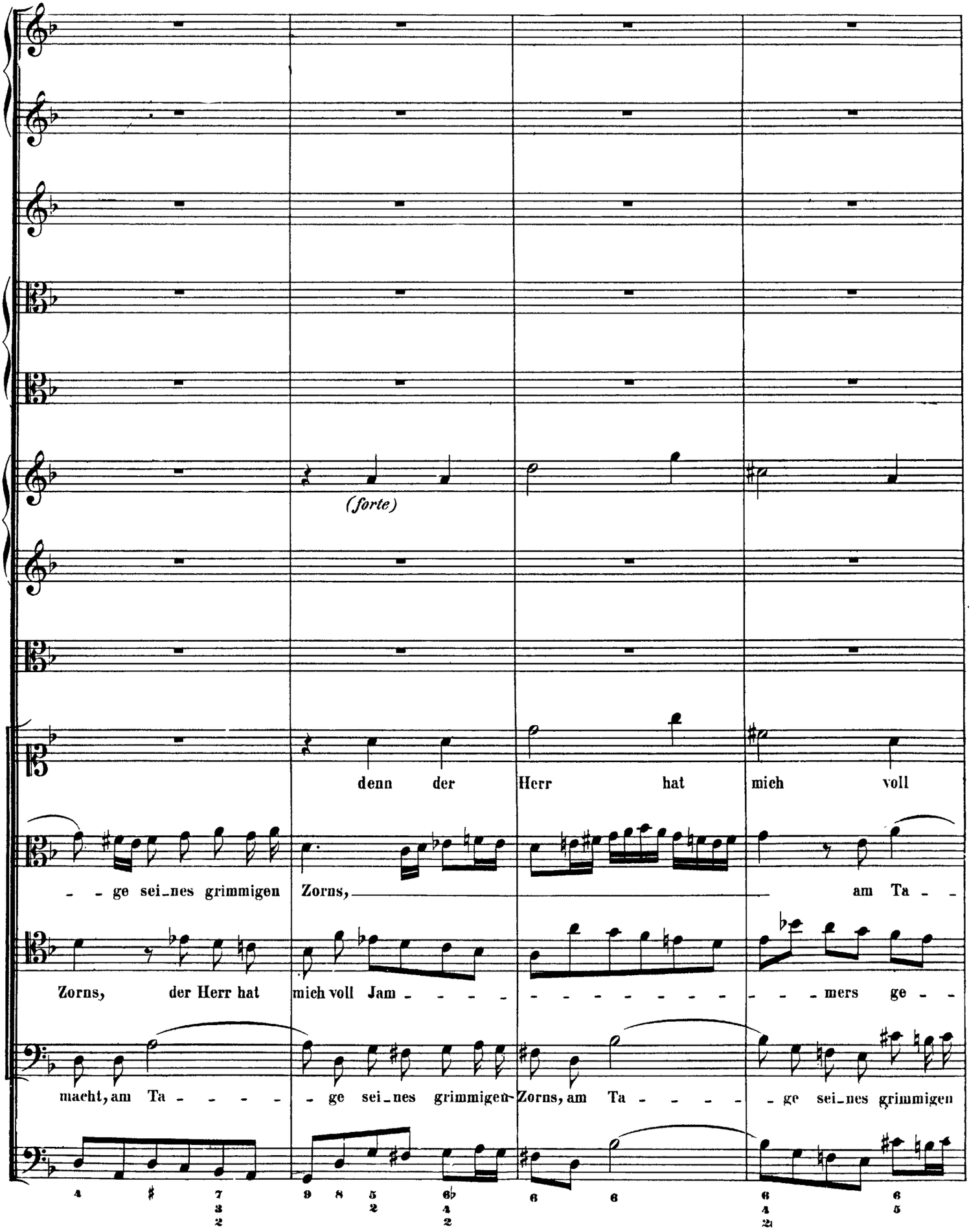

http://www.kantate.info

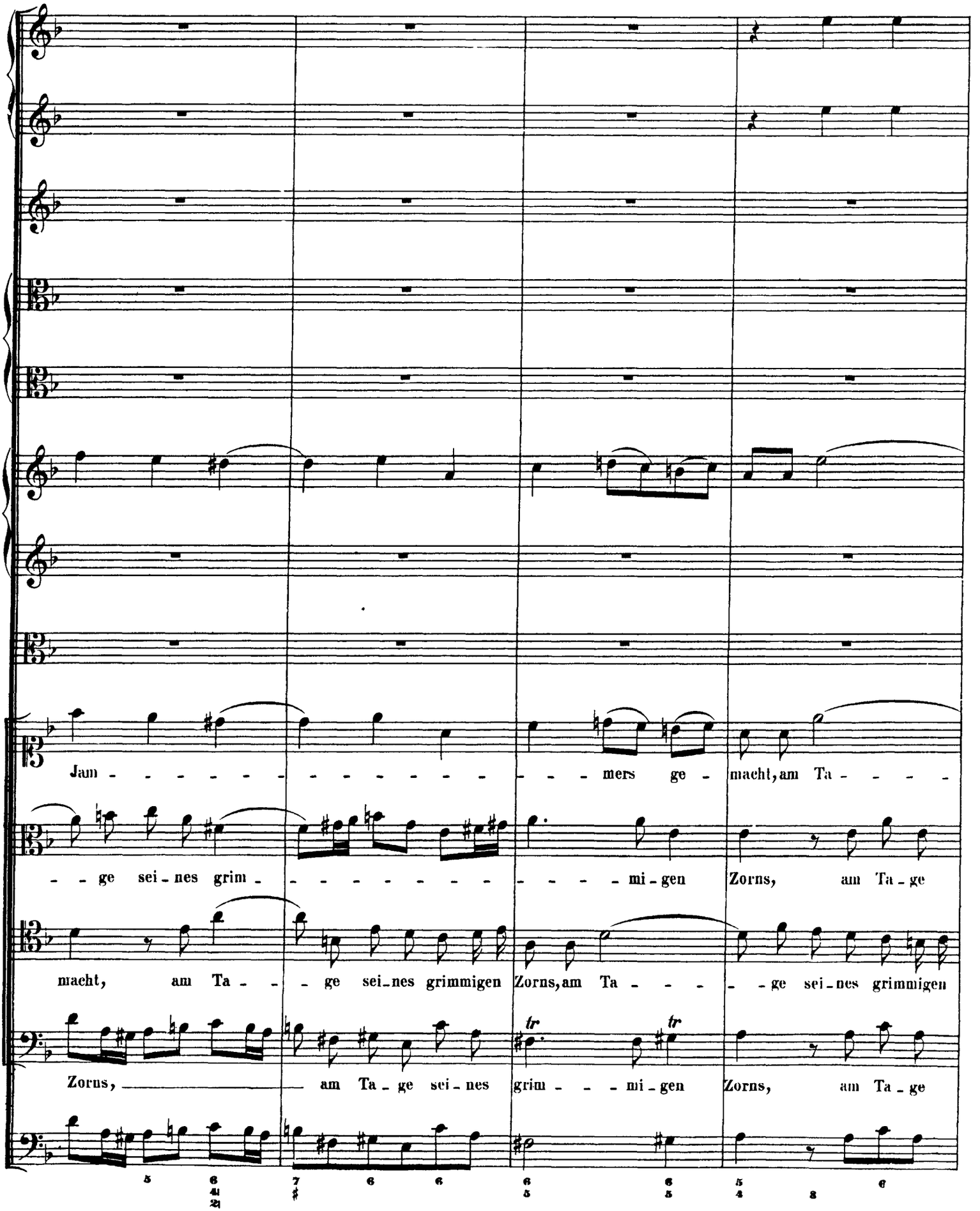

http://www.kantate.info

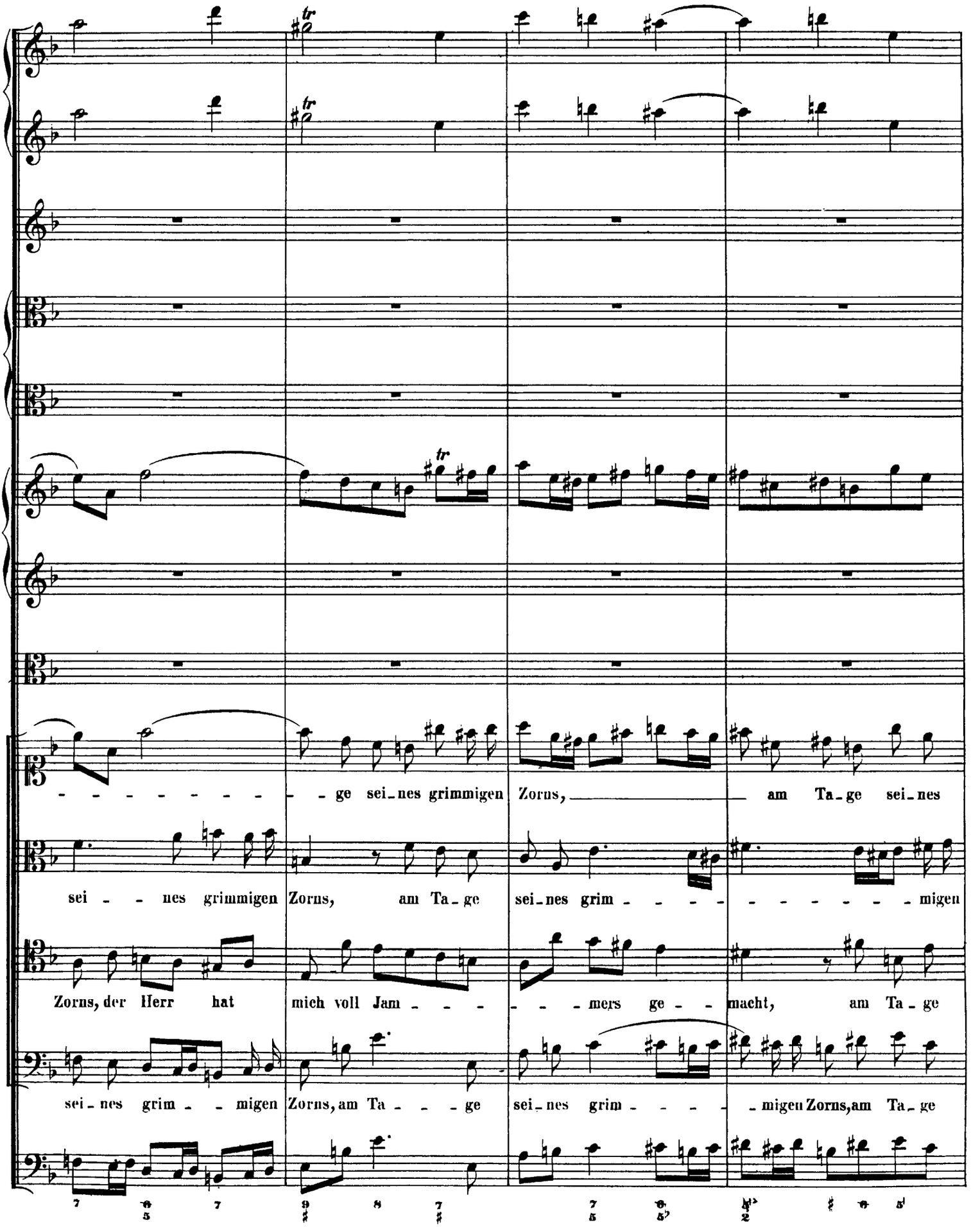

http://www.kantate.info

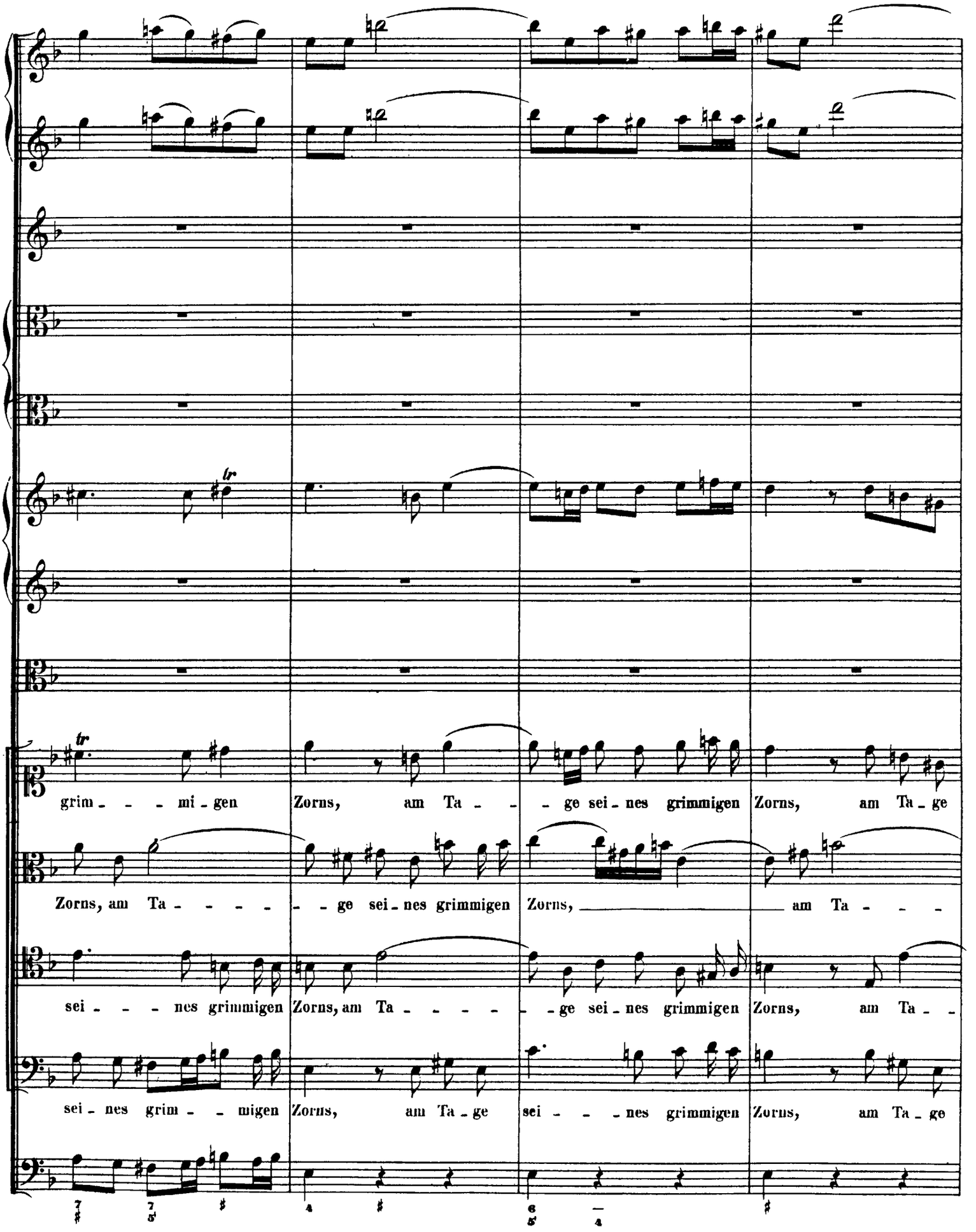

http://www.kantate.info

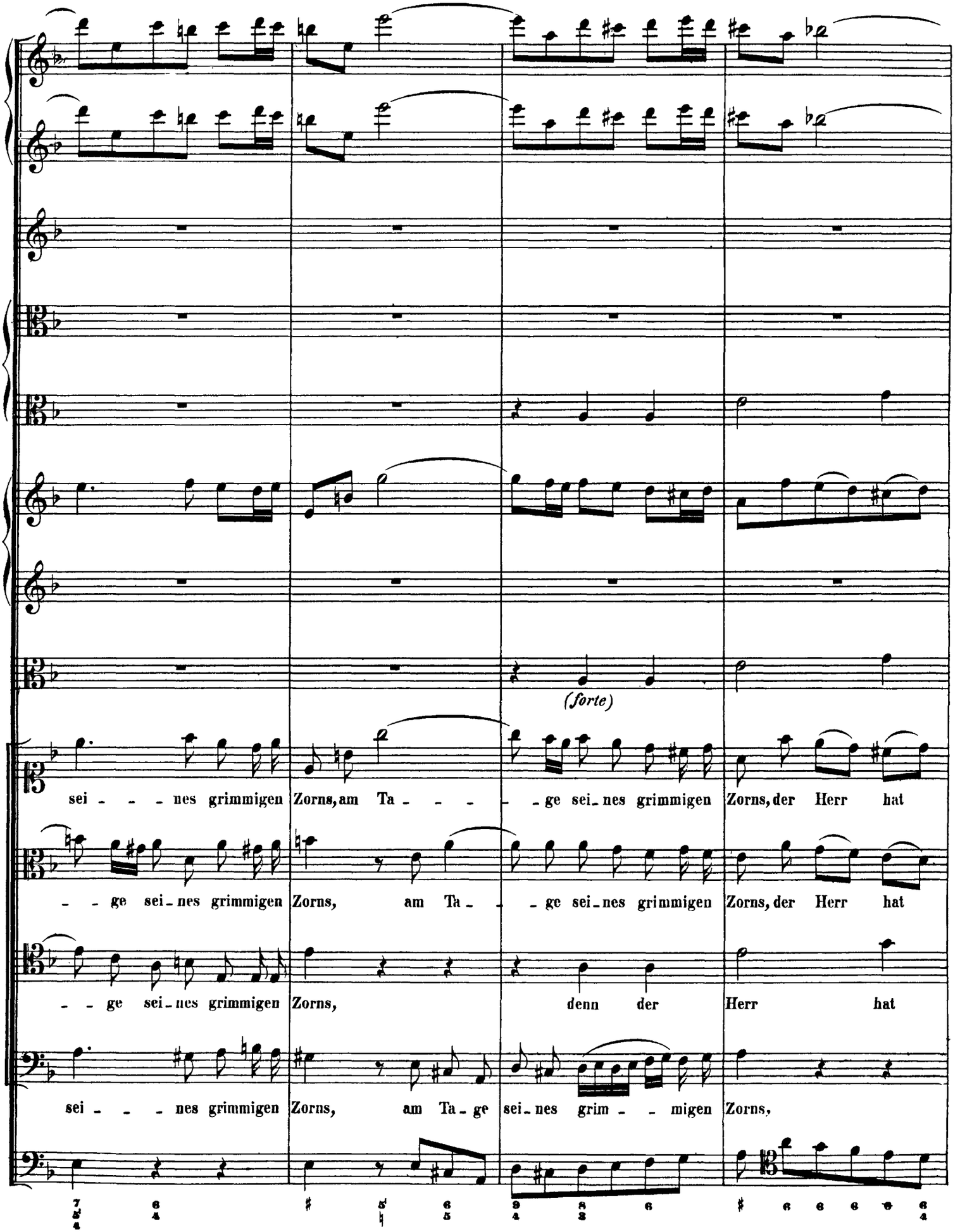

http://www.kantate.info

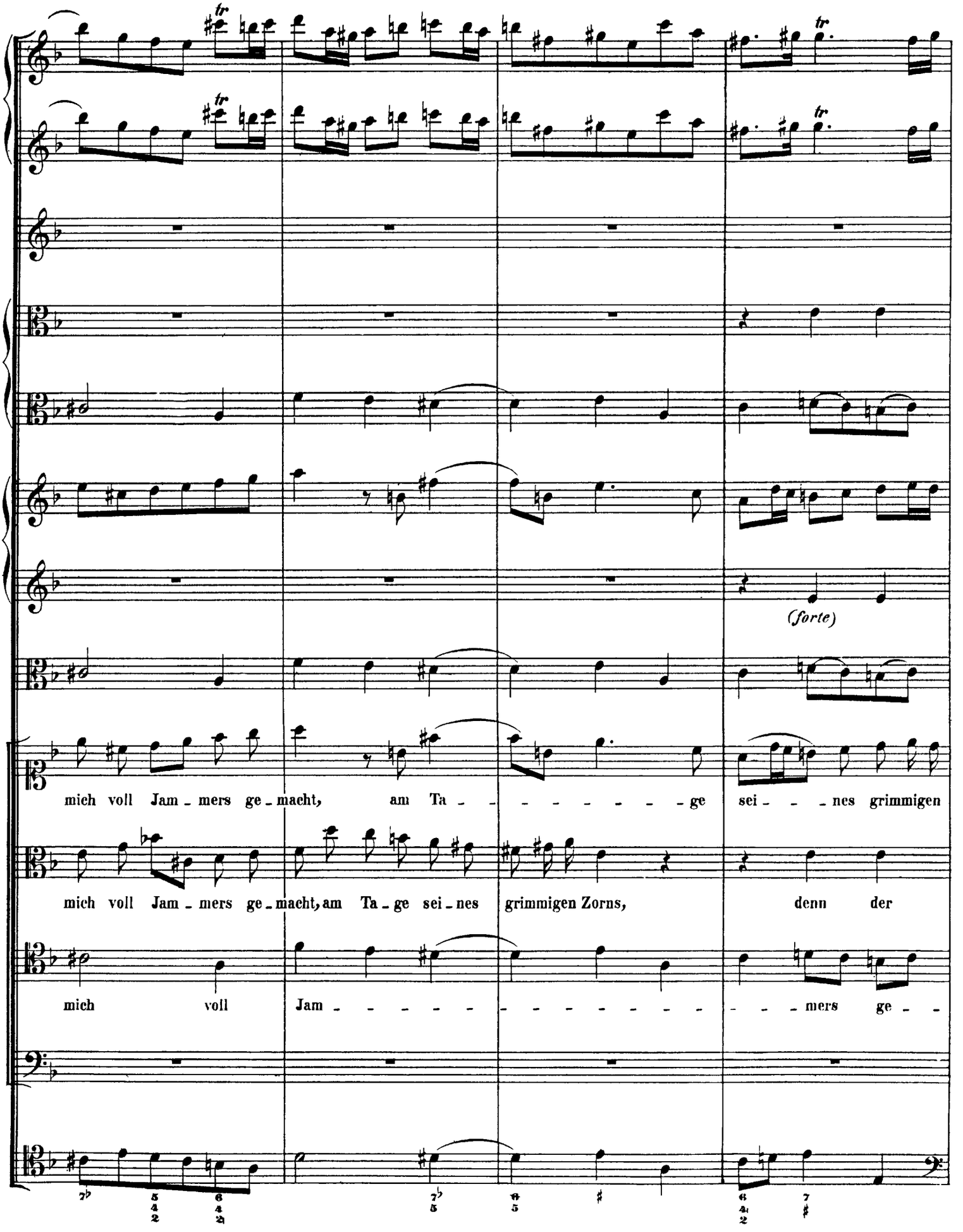

http://www.kantate.info

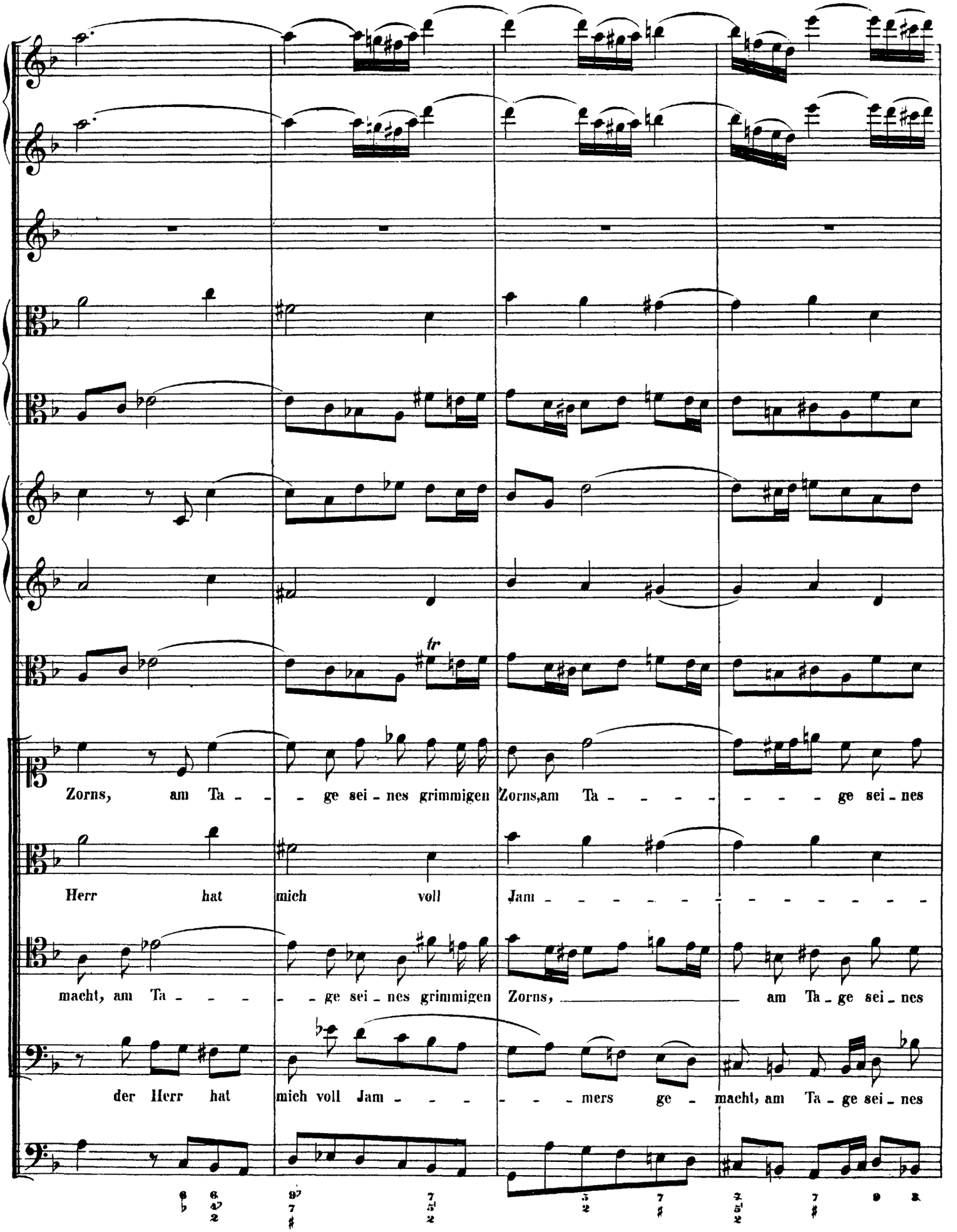

http://www.kantate.info

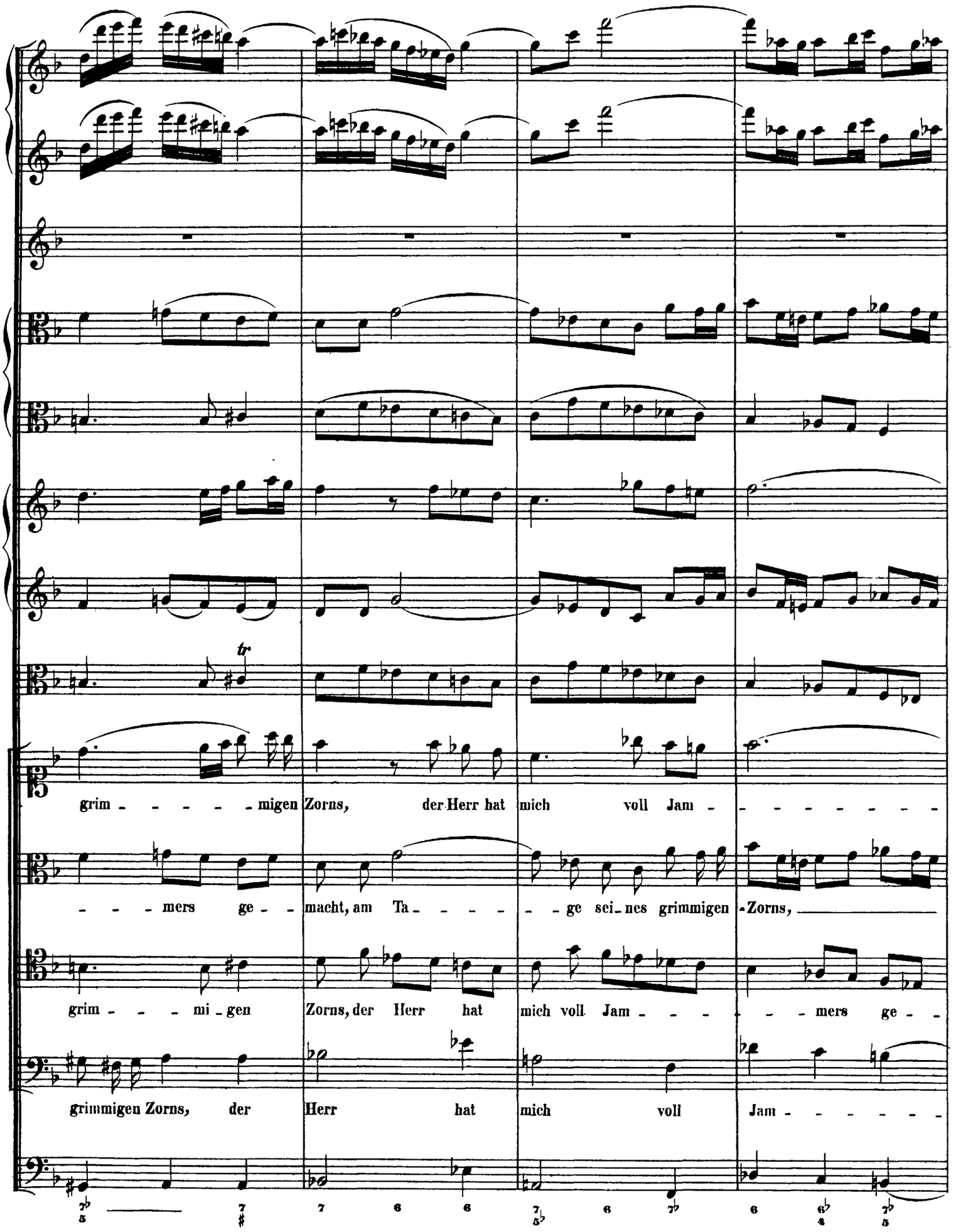

http://www.kantate.info

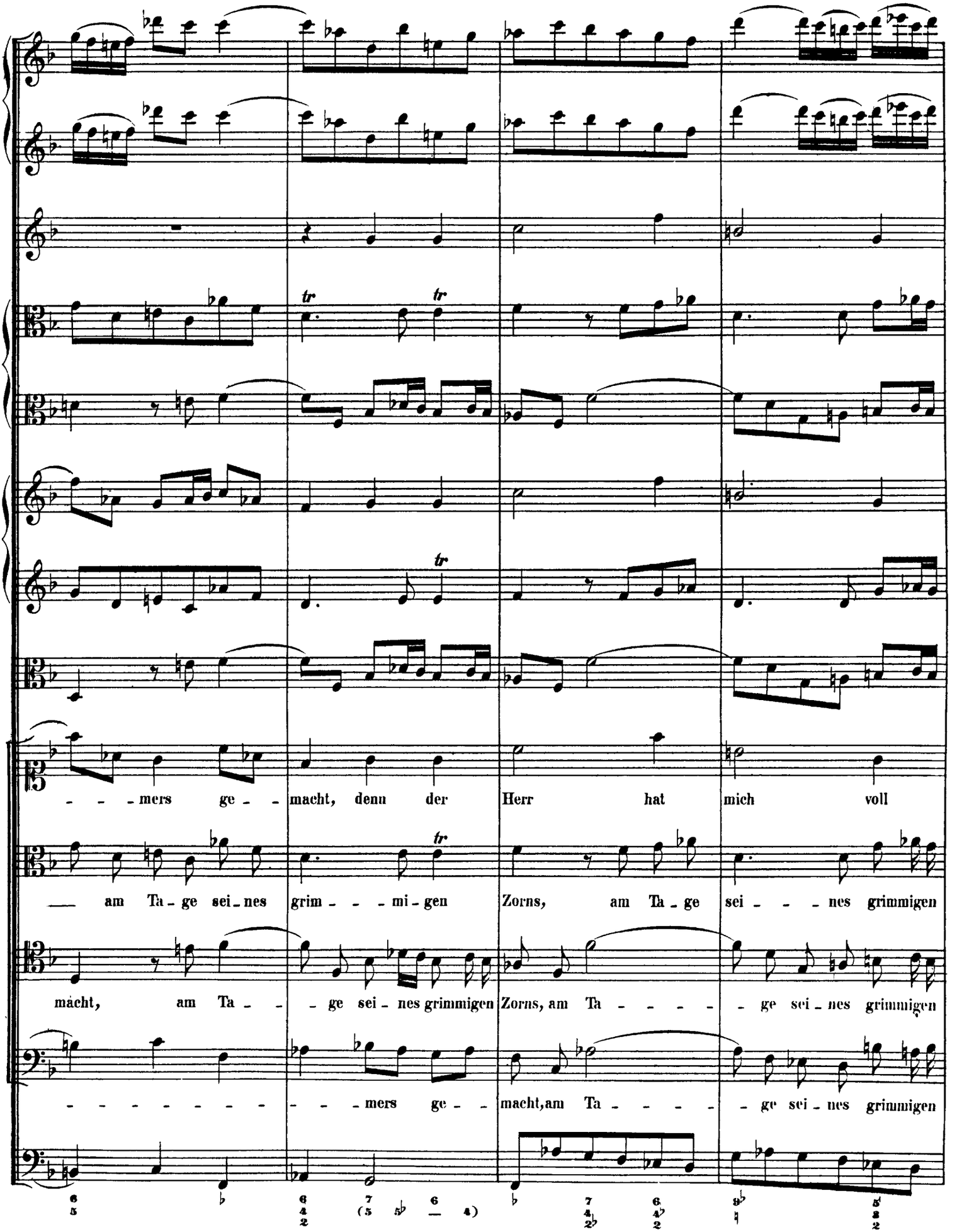

http://www.kantate.info

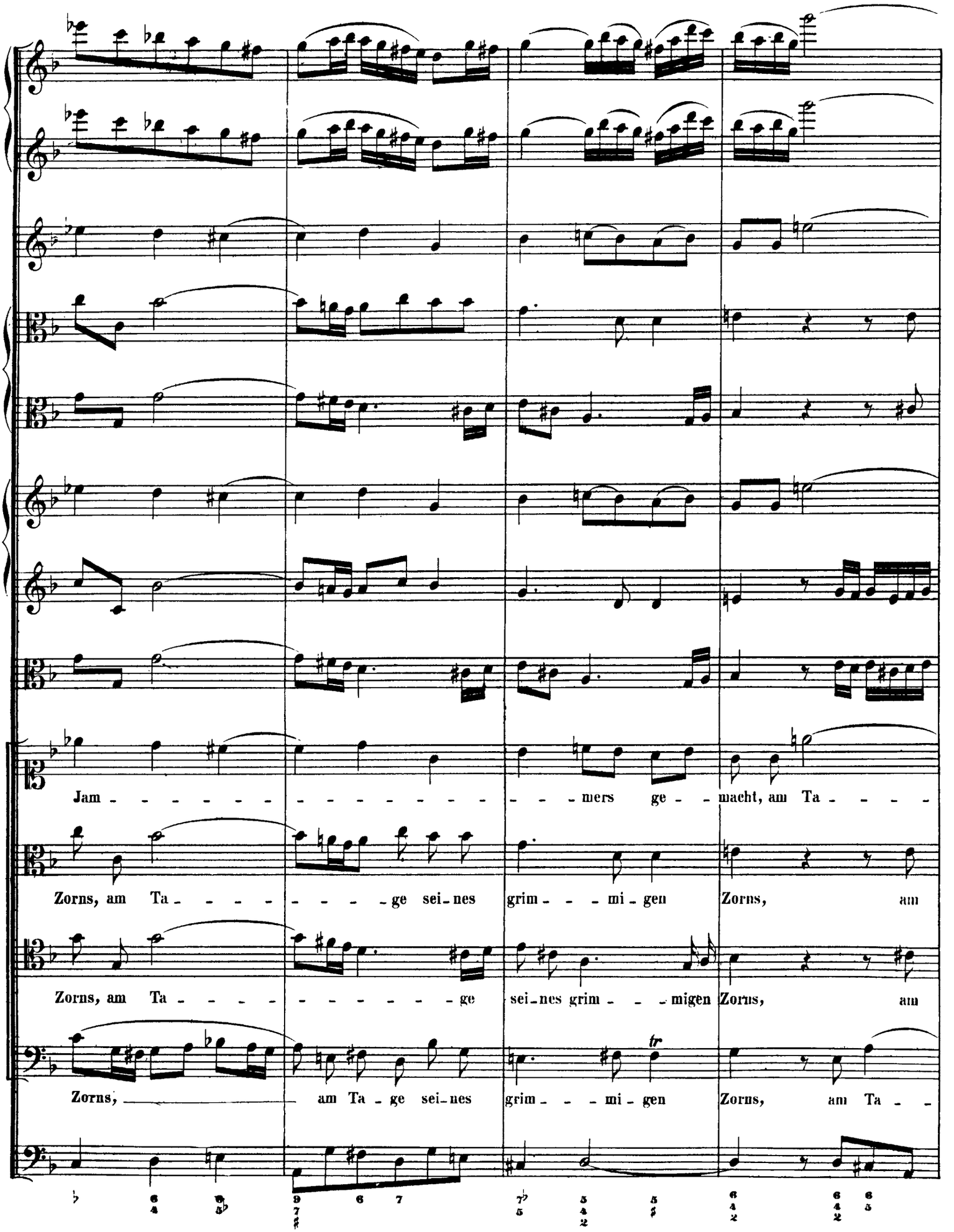

http://www.kantate.info

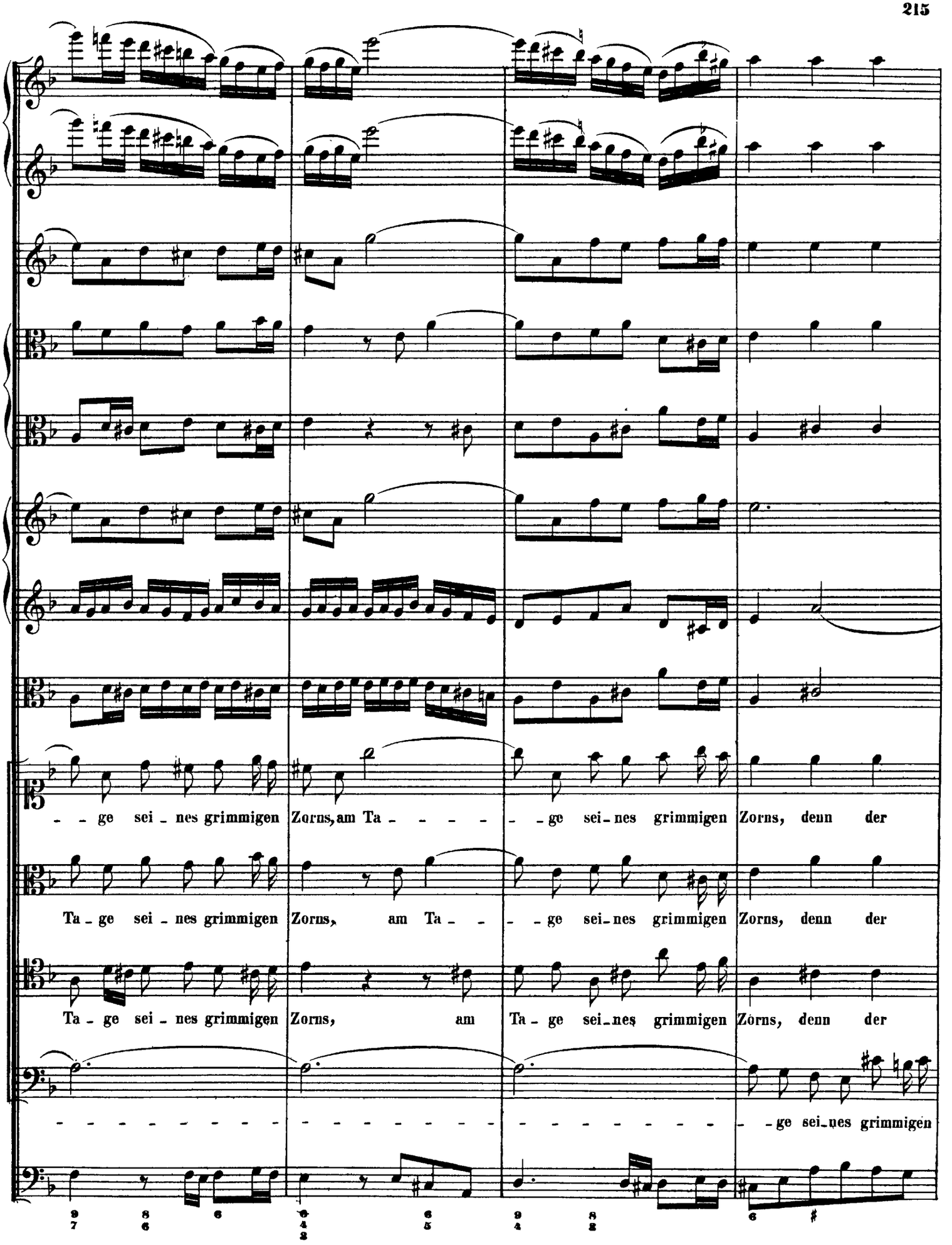

http://www.kantate.info

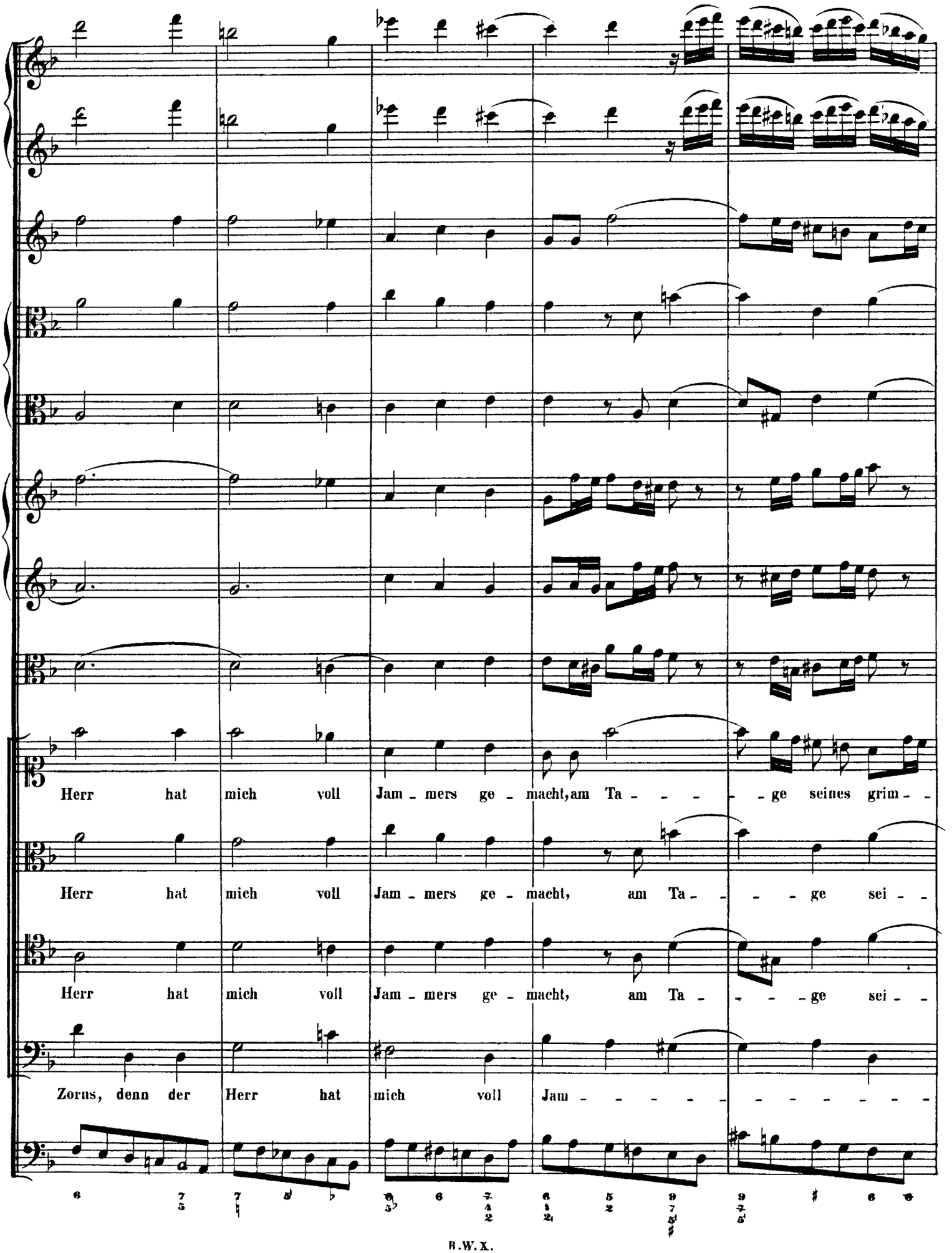

http://www.kantate.info

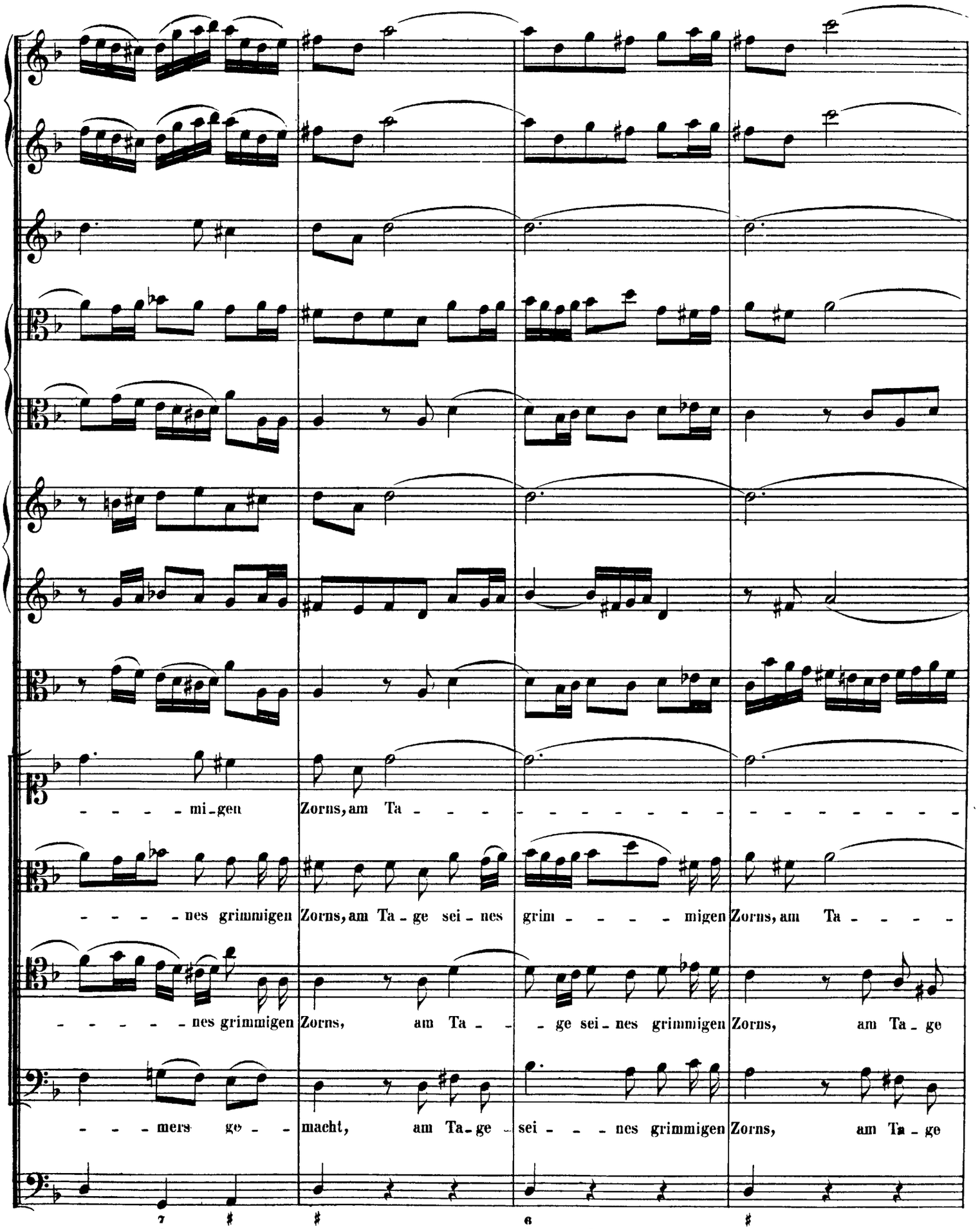

http://www.kantate.info

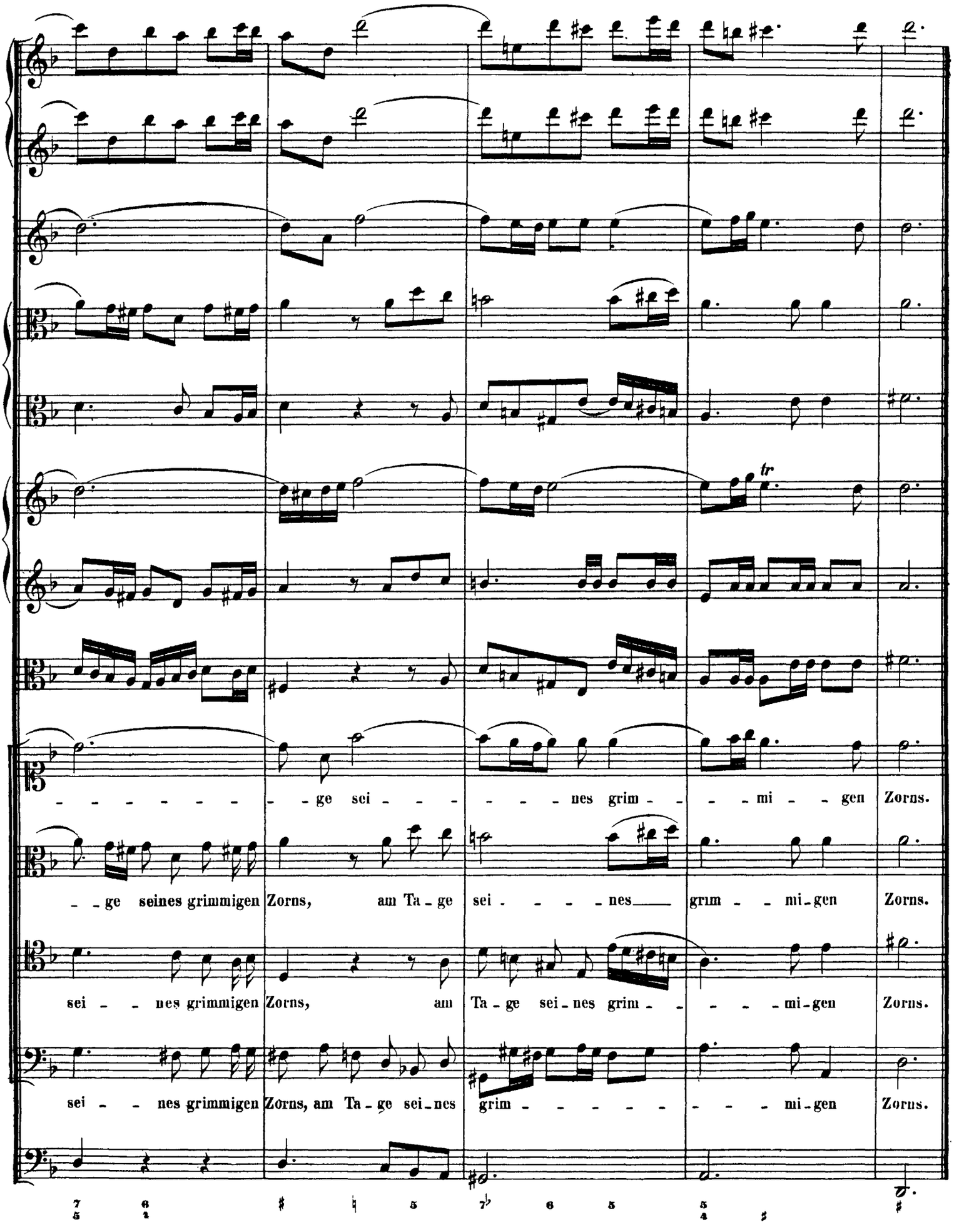

http://www.kantate.info

RECITATIVO a tempo.

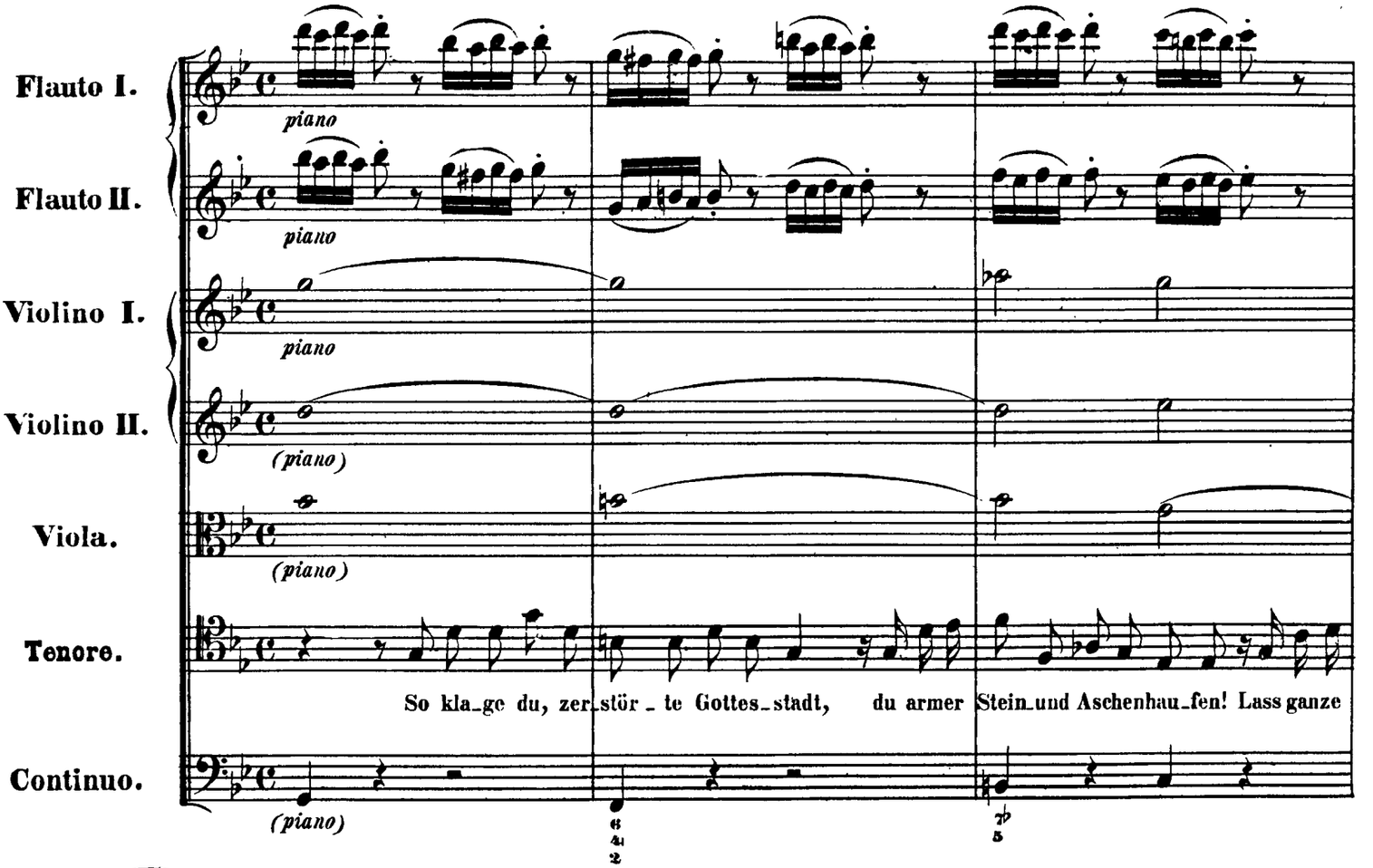

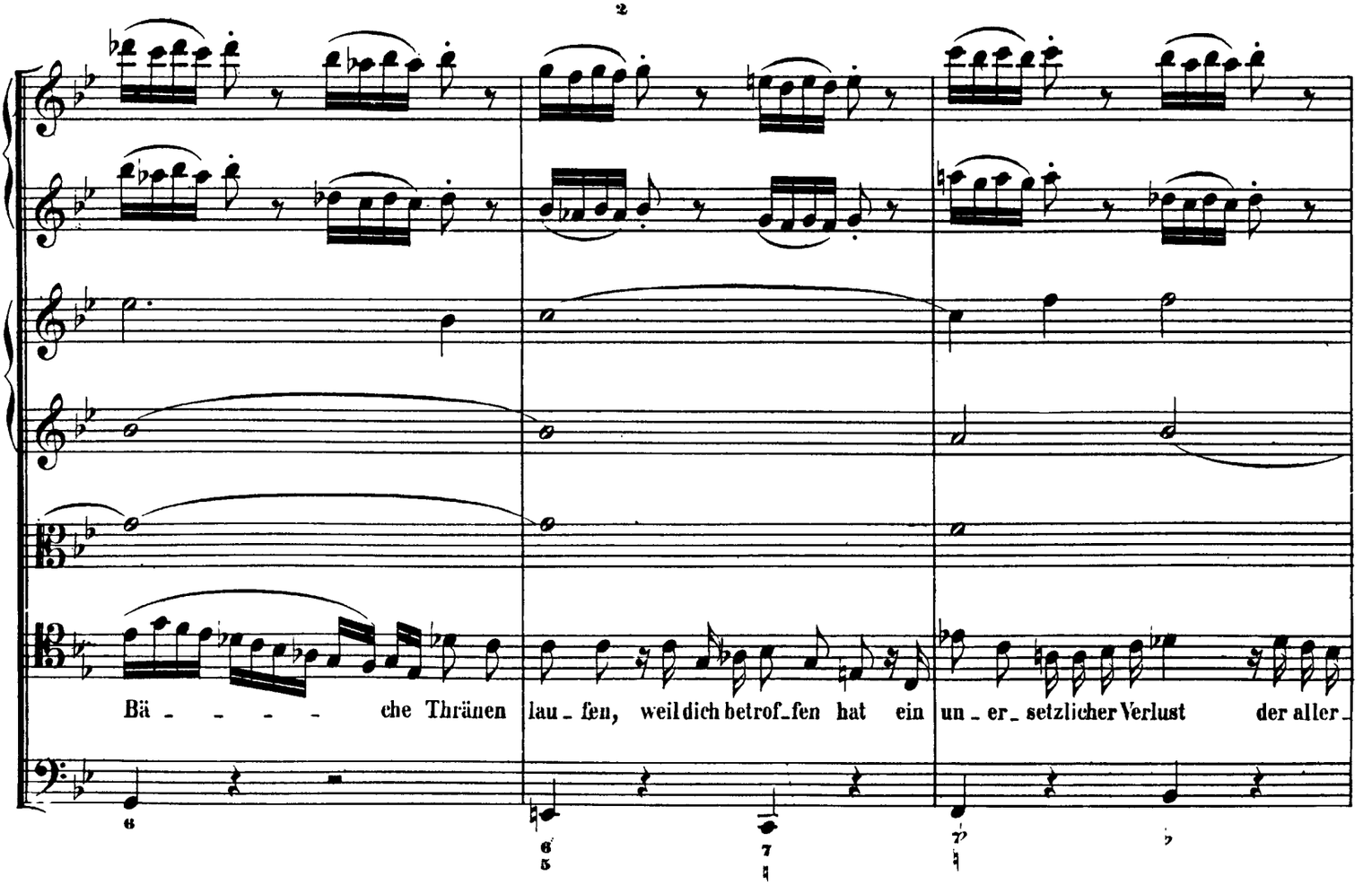

http://www.kantate.info

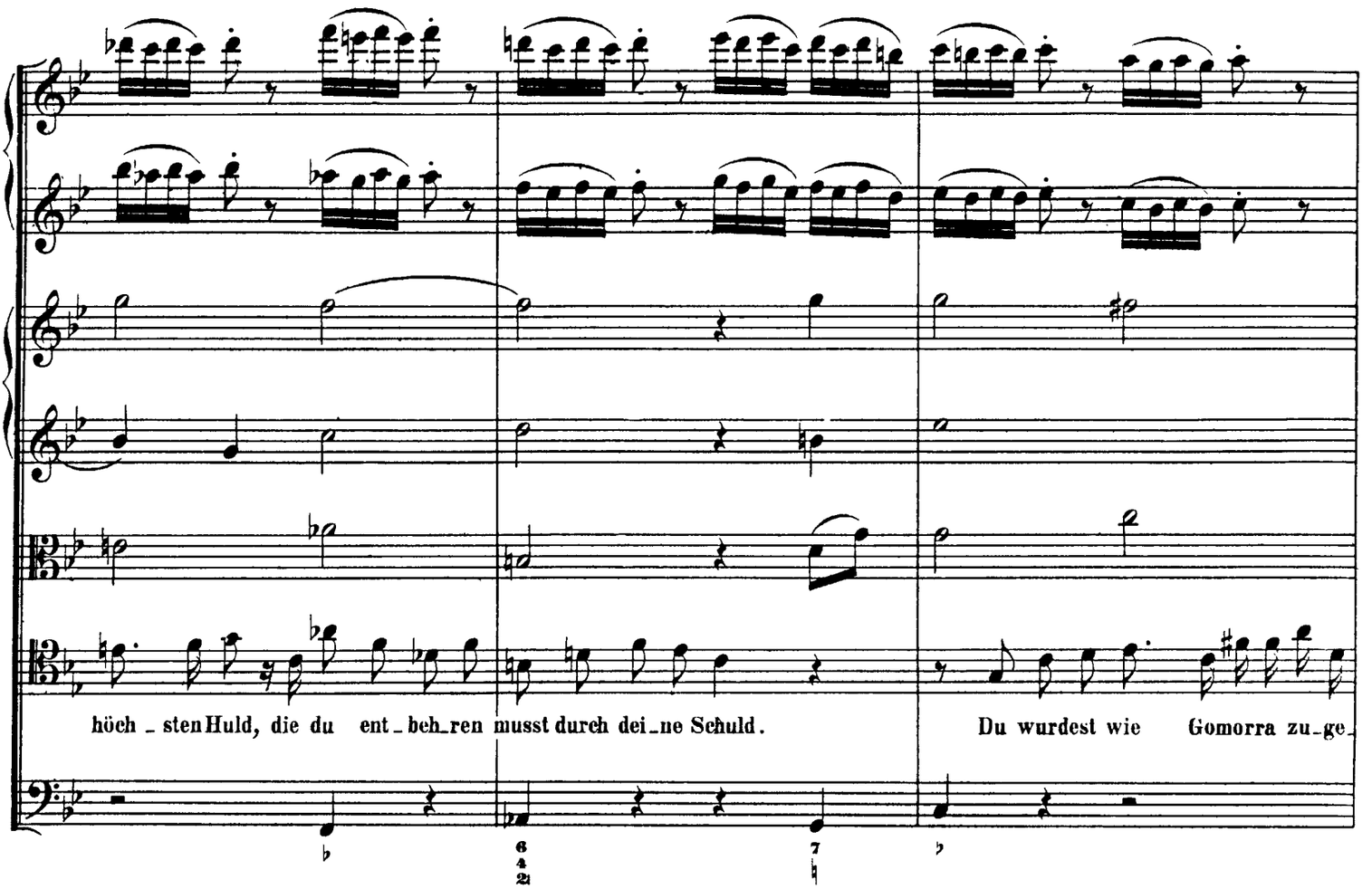

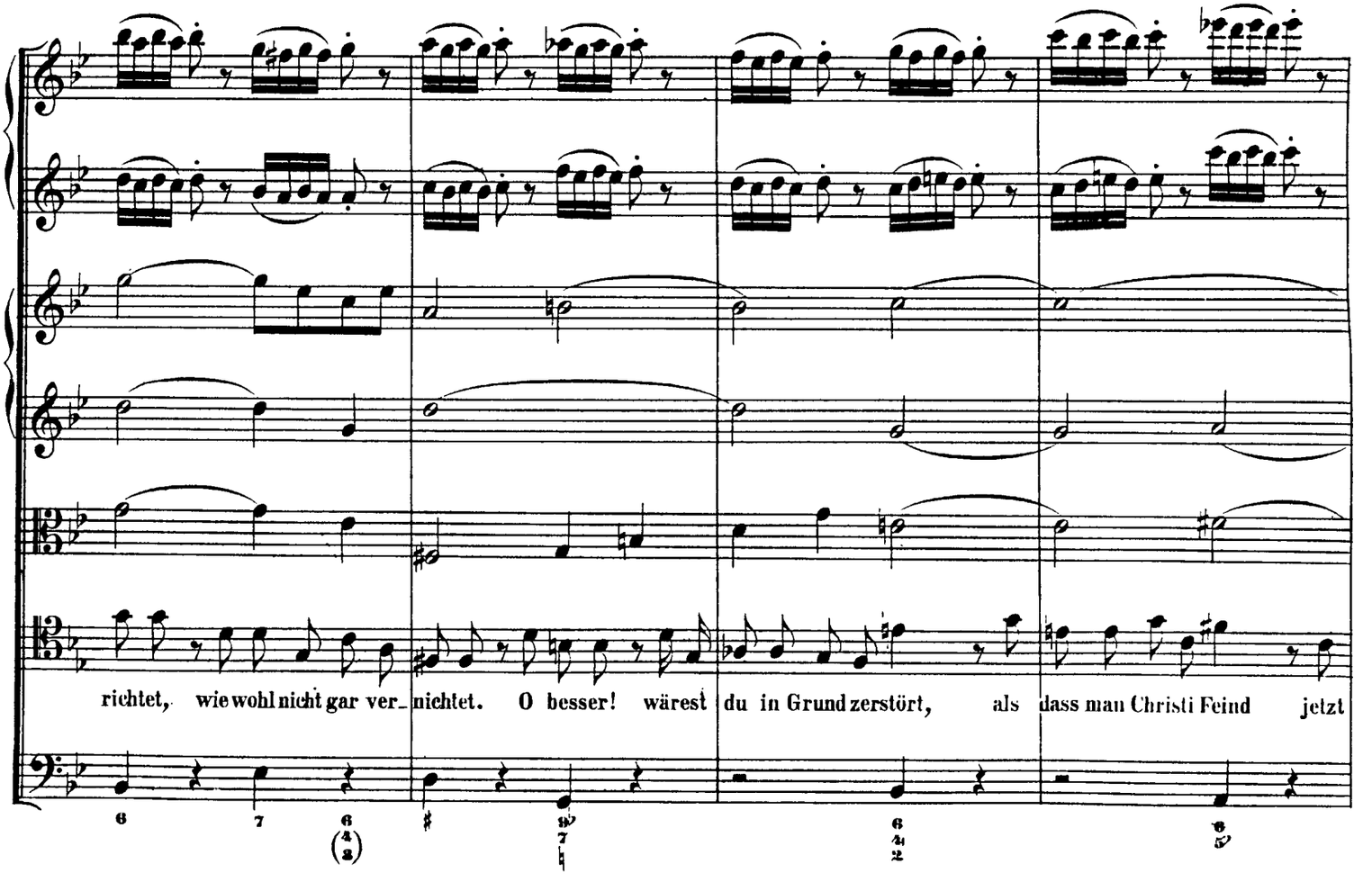

http://www.kantate.info

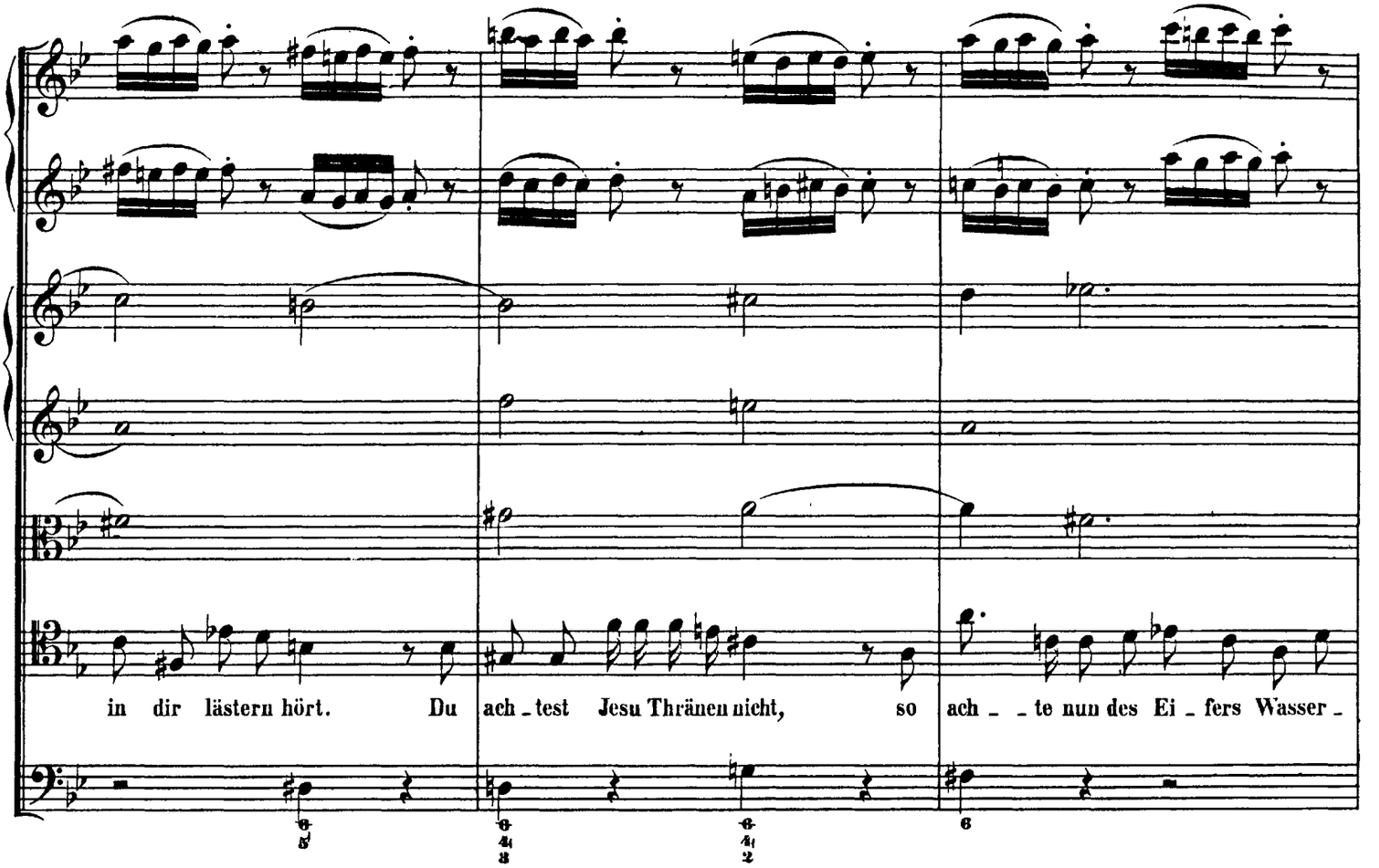

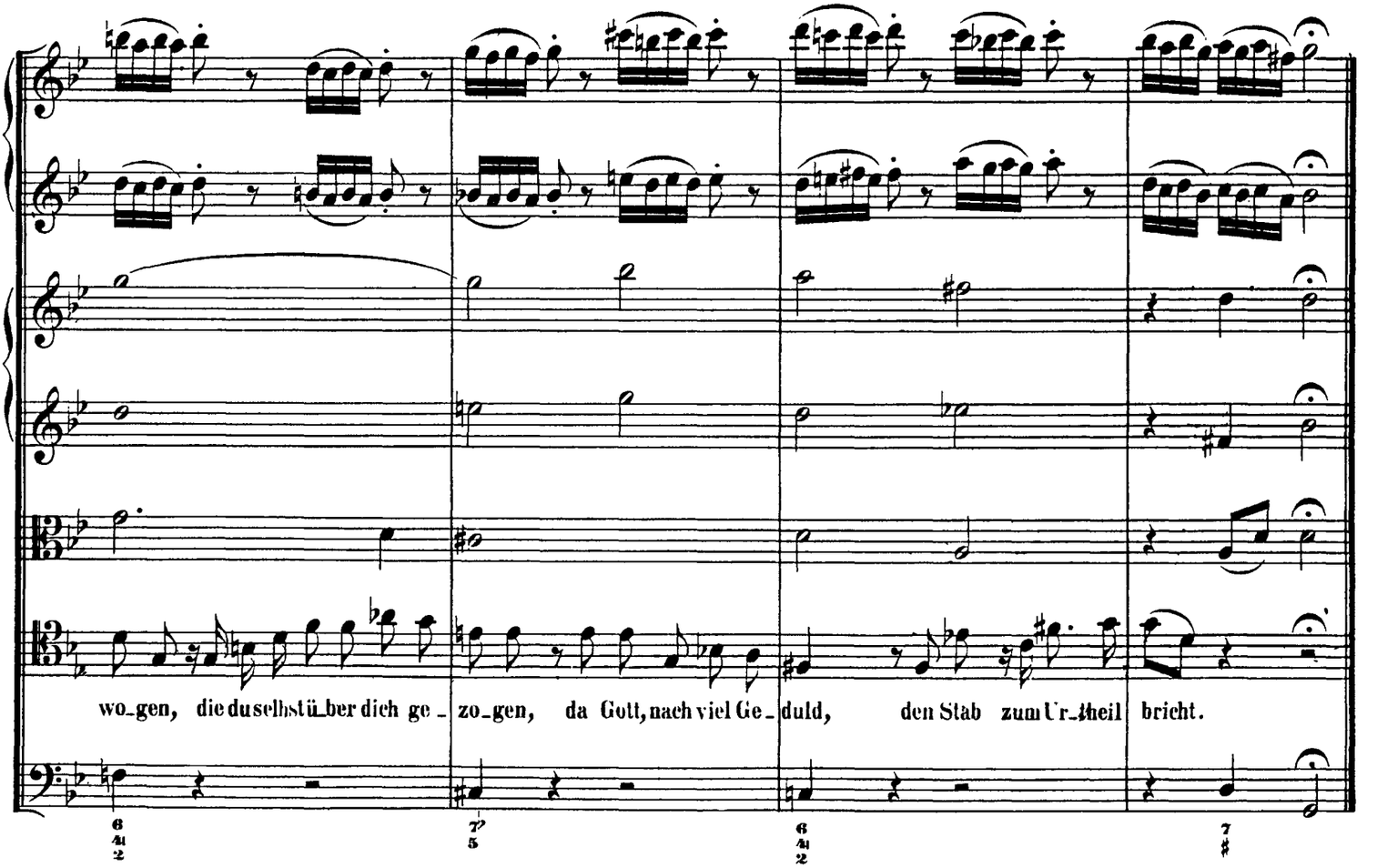

http://www.kantate.info

ARIA.

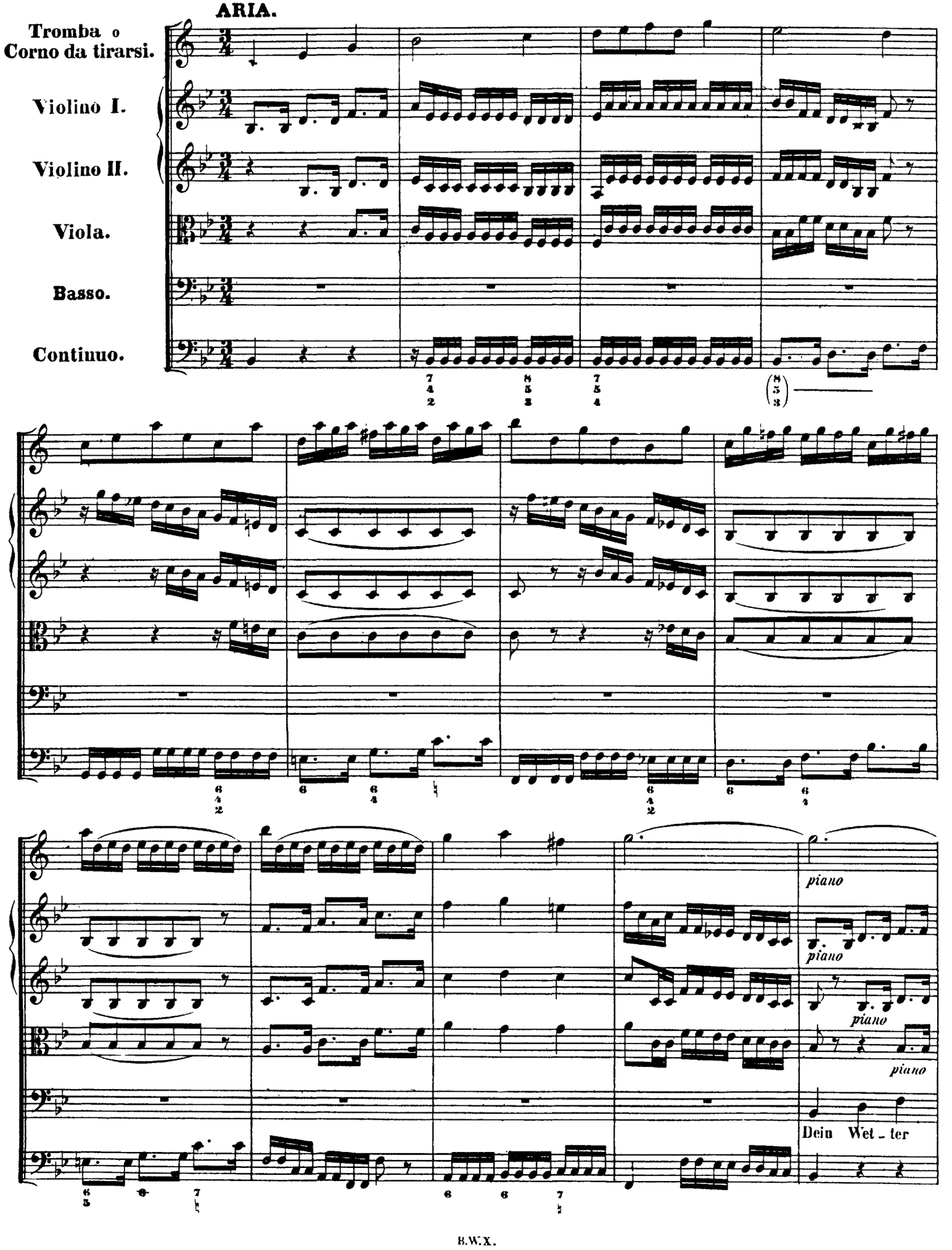

http://www.kantate.info

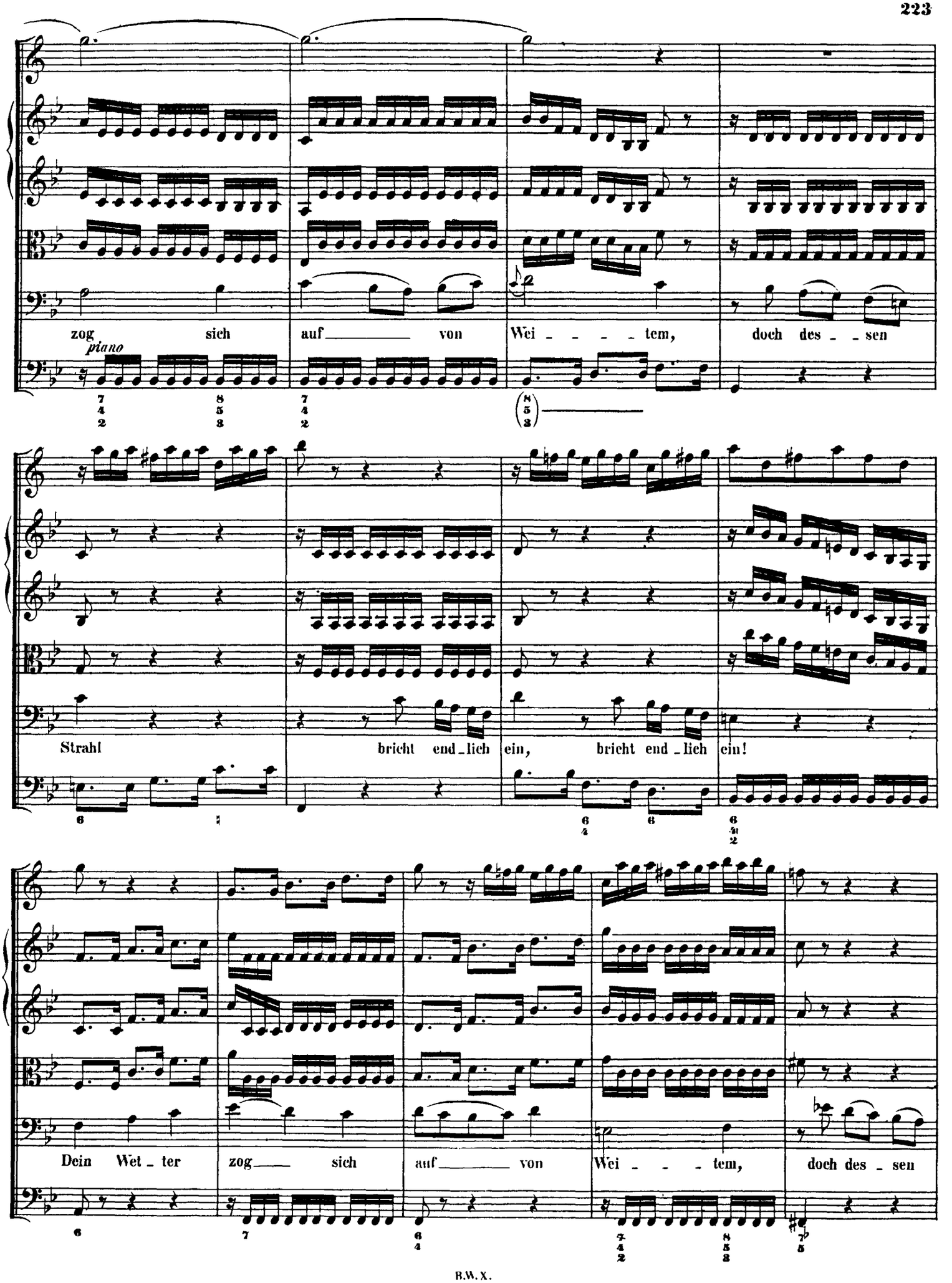

http://www.kantate.info

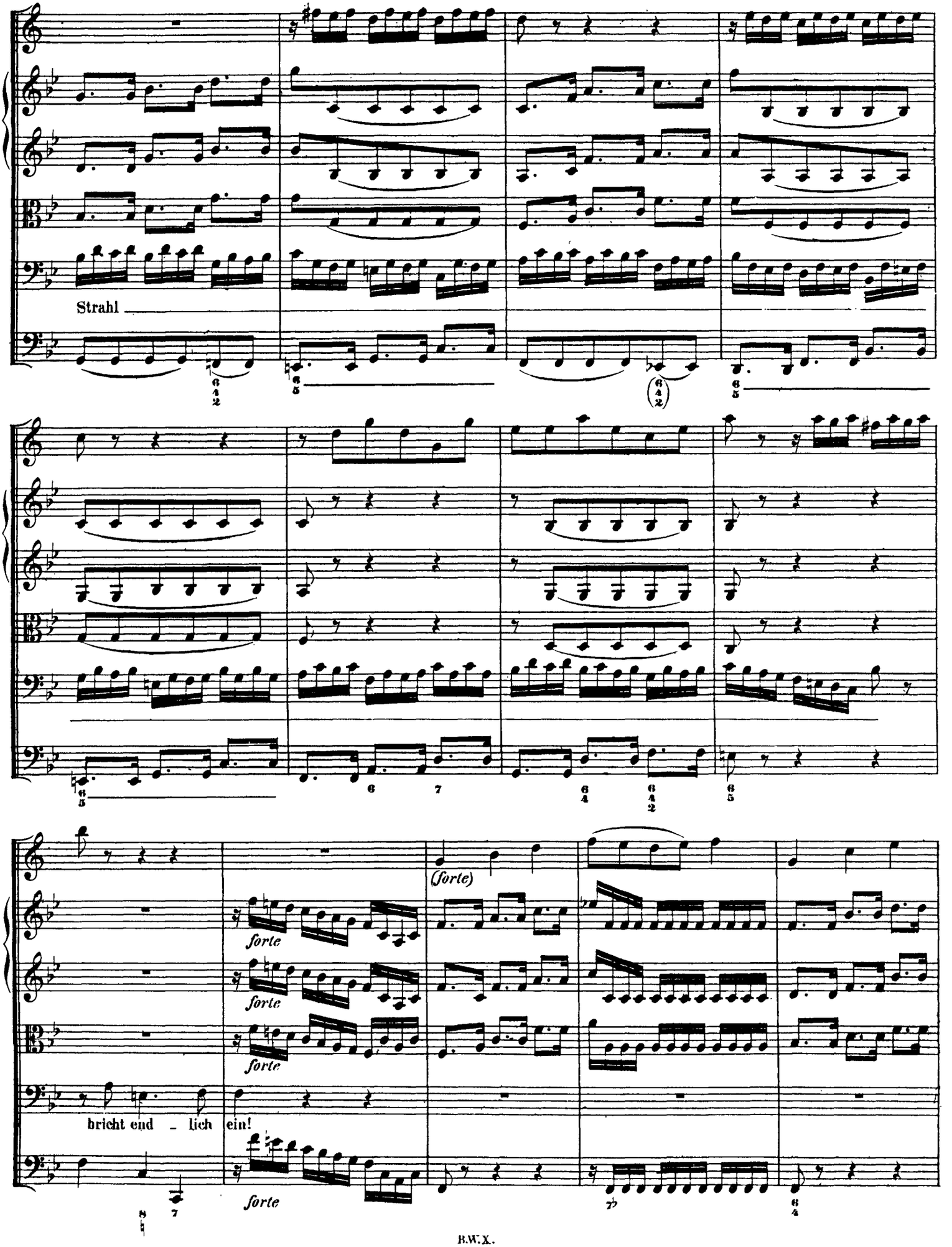

http://www.kantate.info

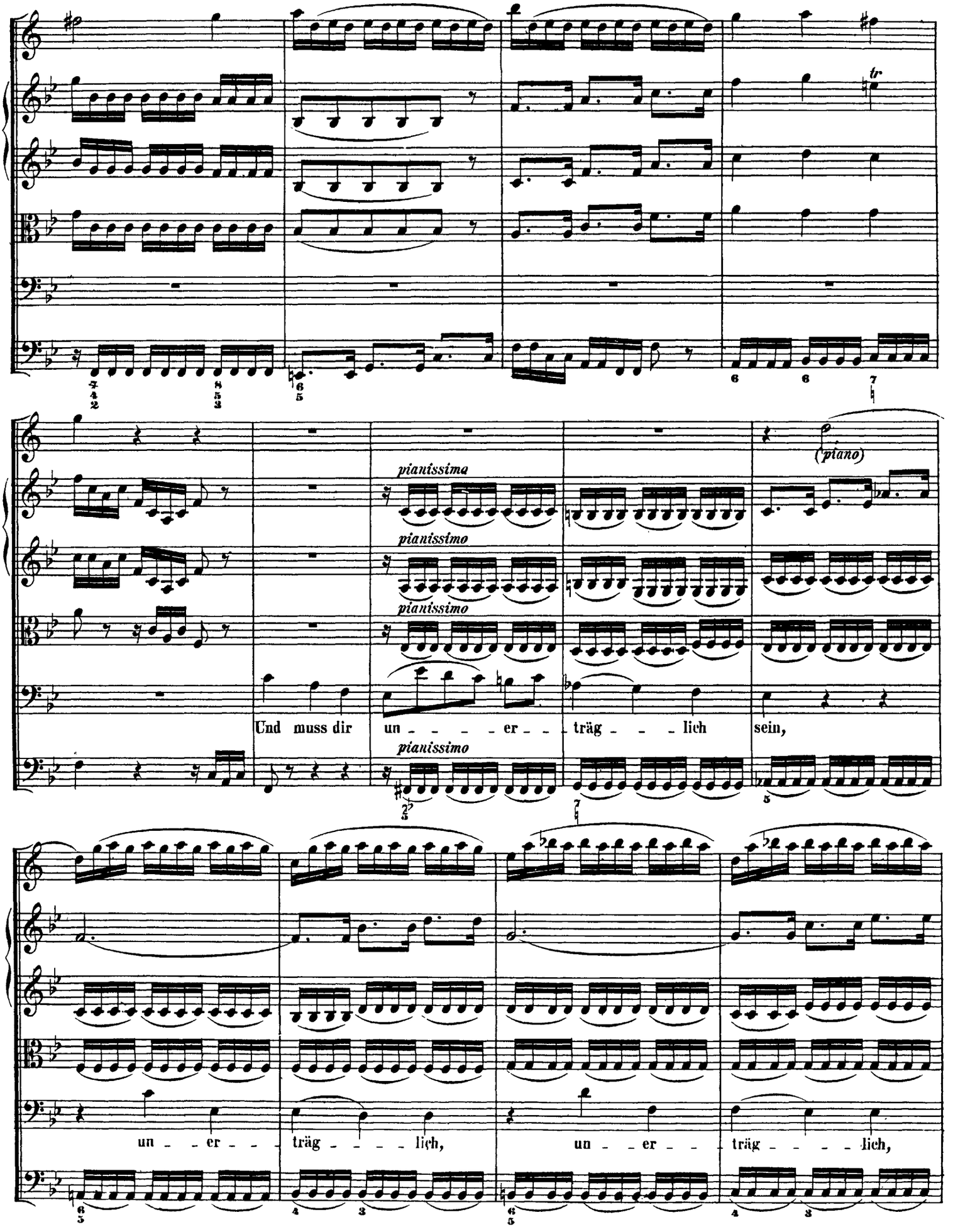

http://www.kantate.info

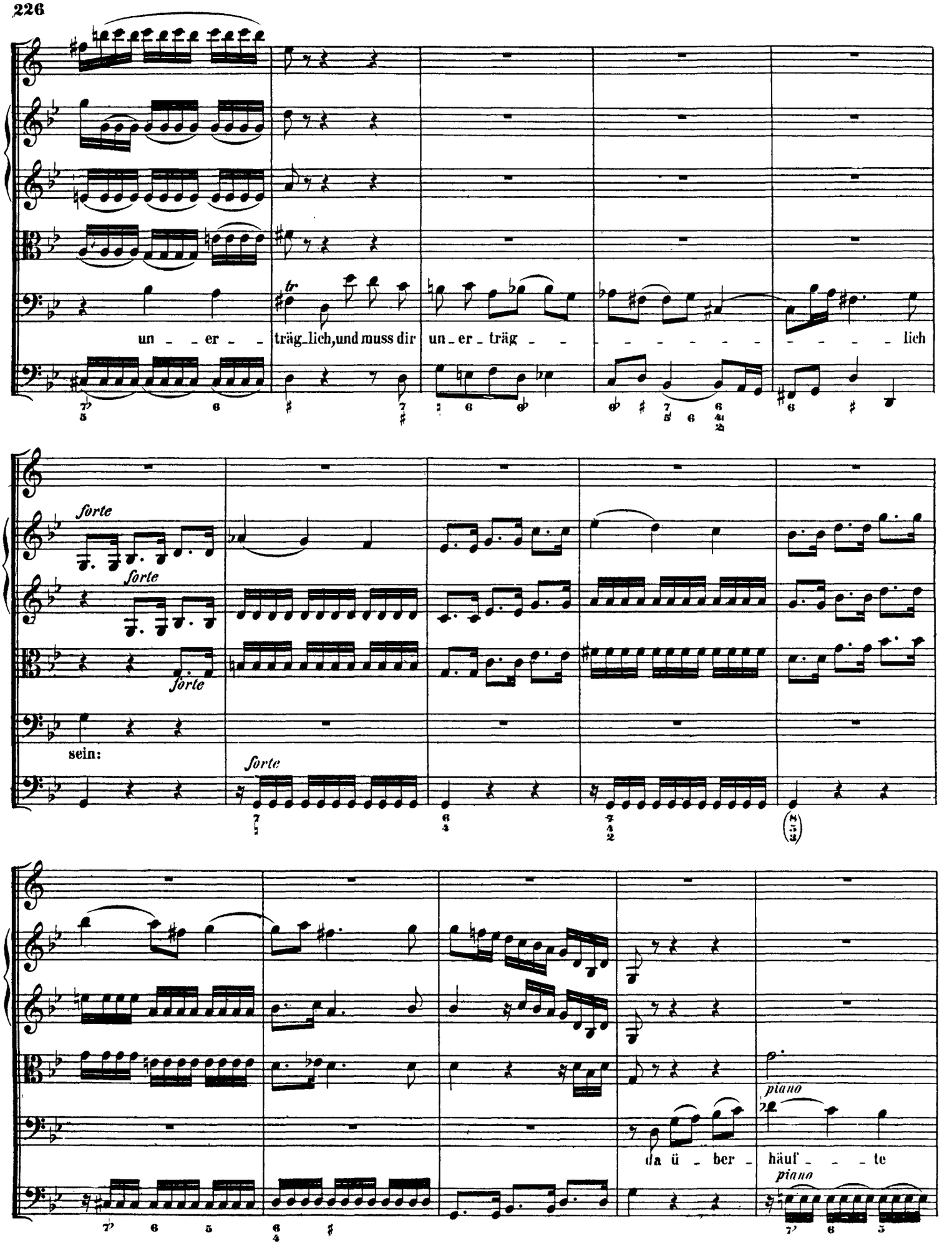

http://www.kantate.info

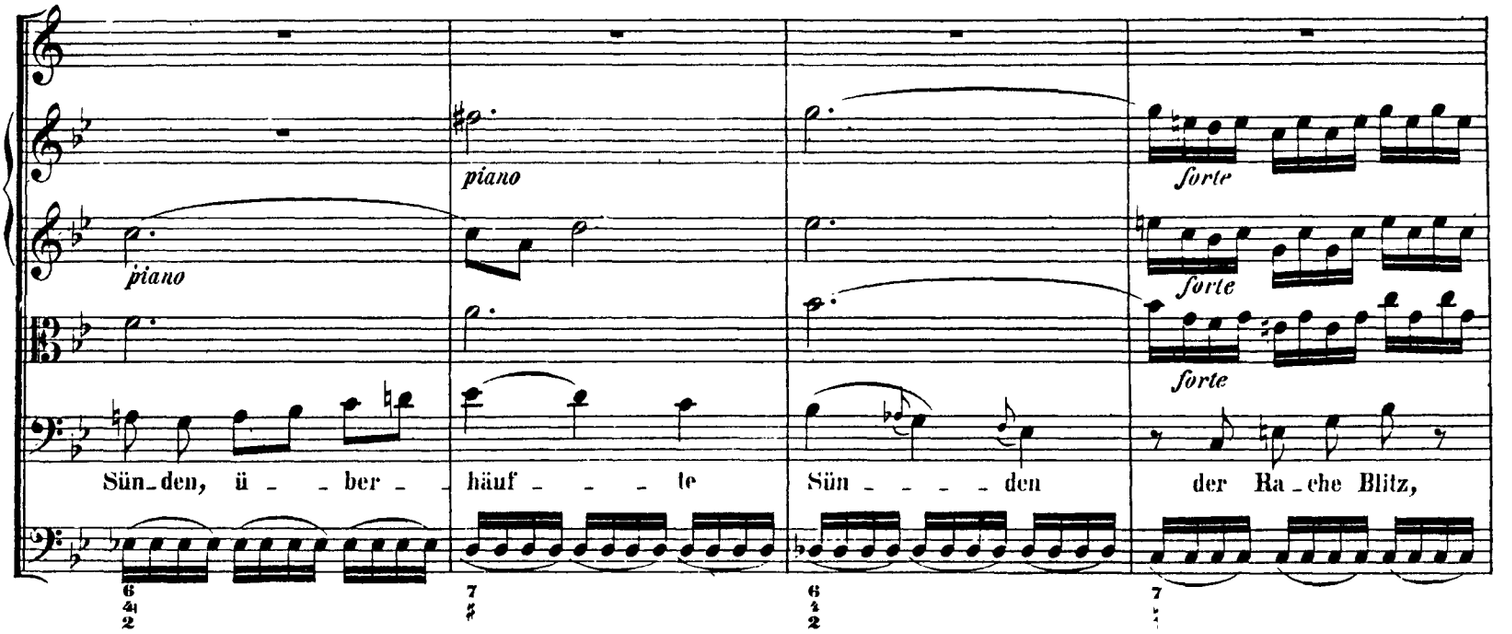

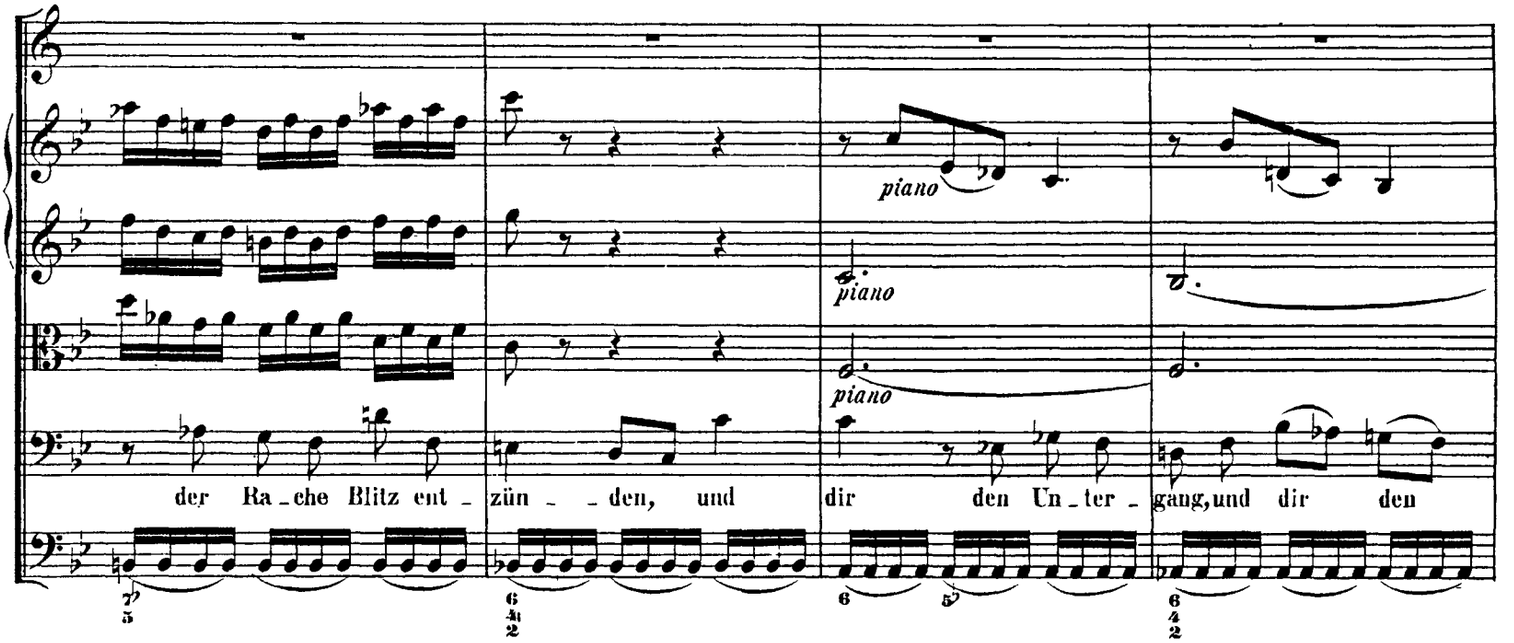

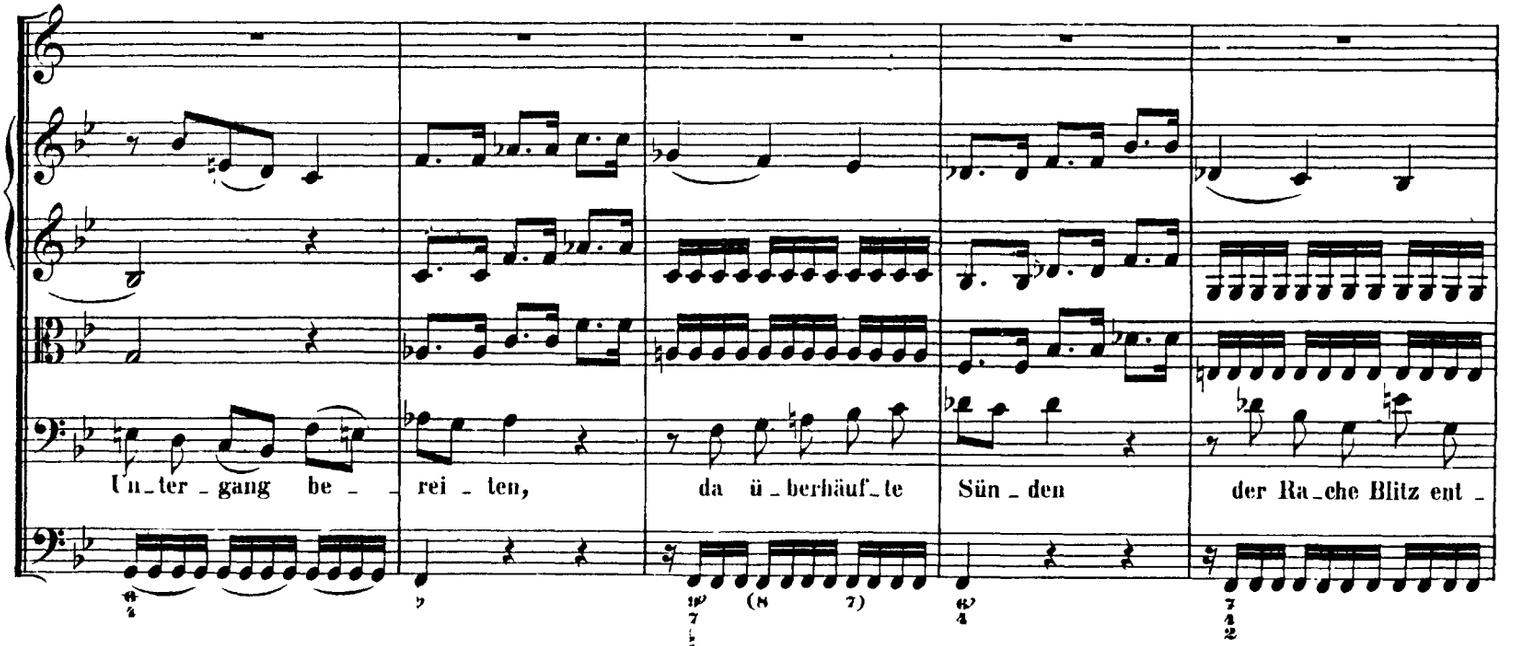

http://www.kantate.info

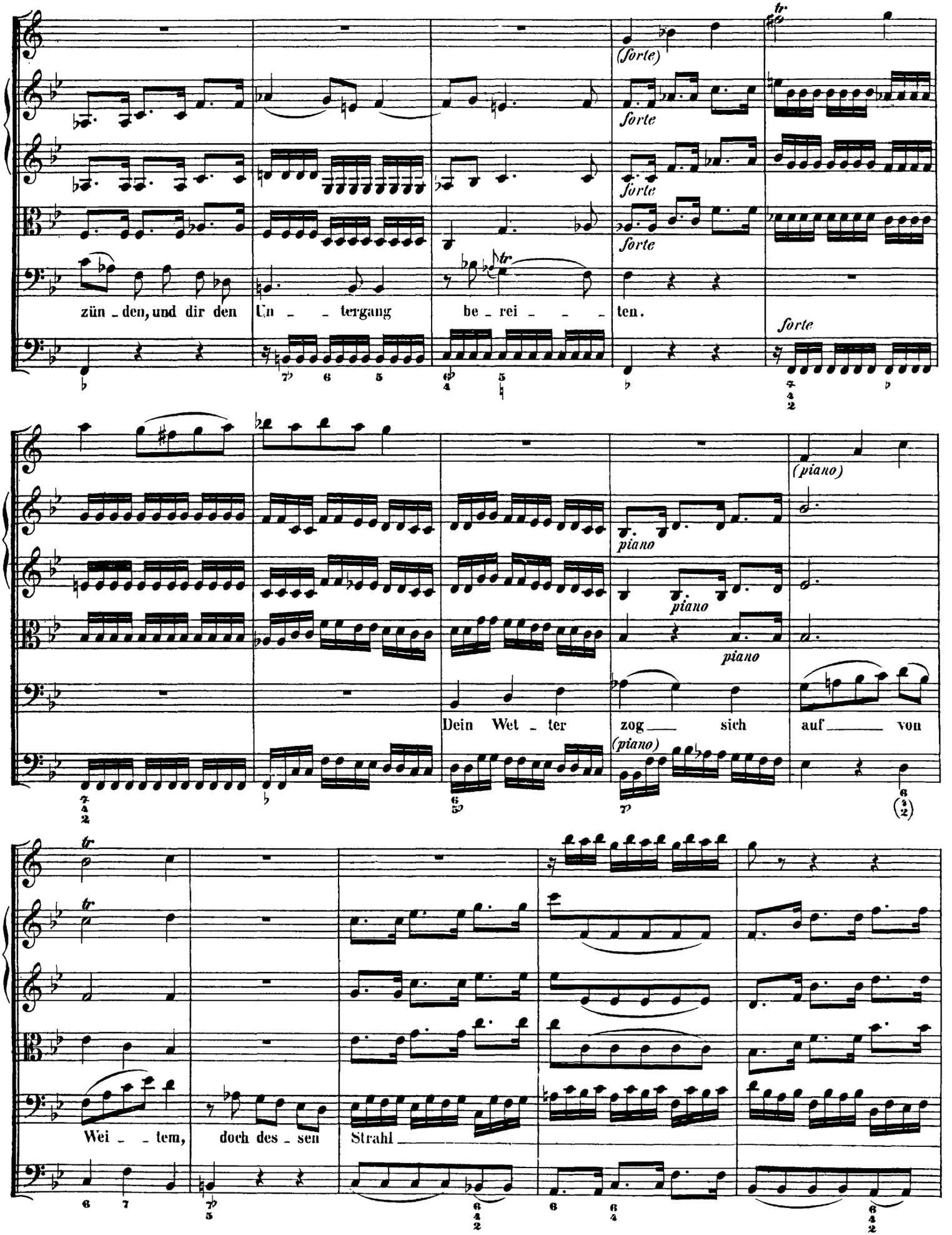

http://www.kantate.info

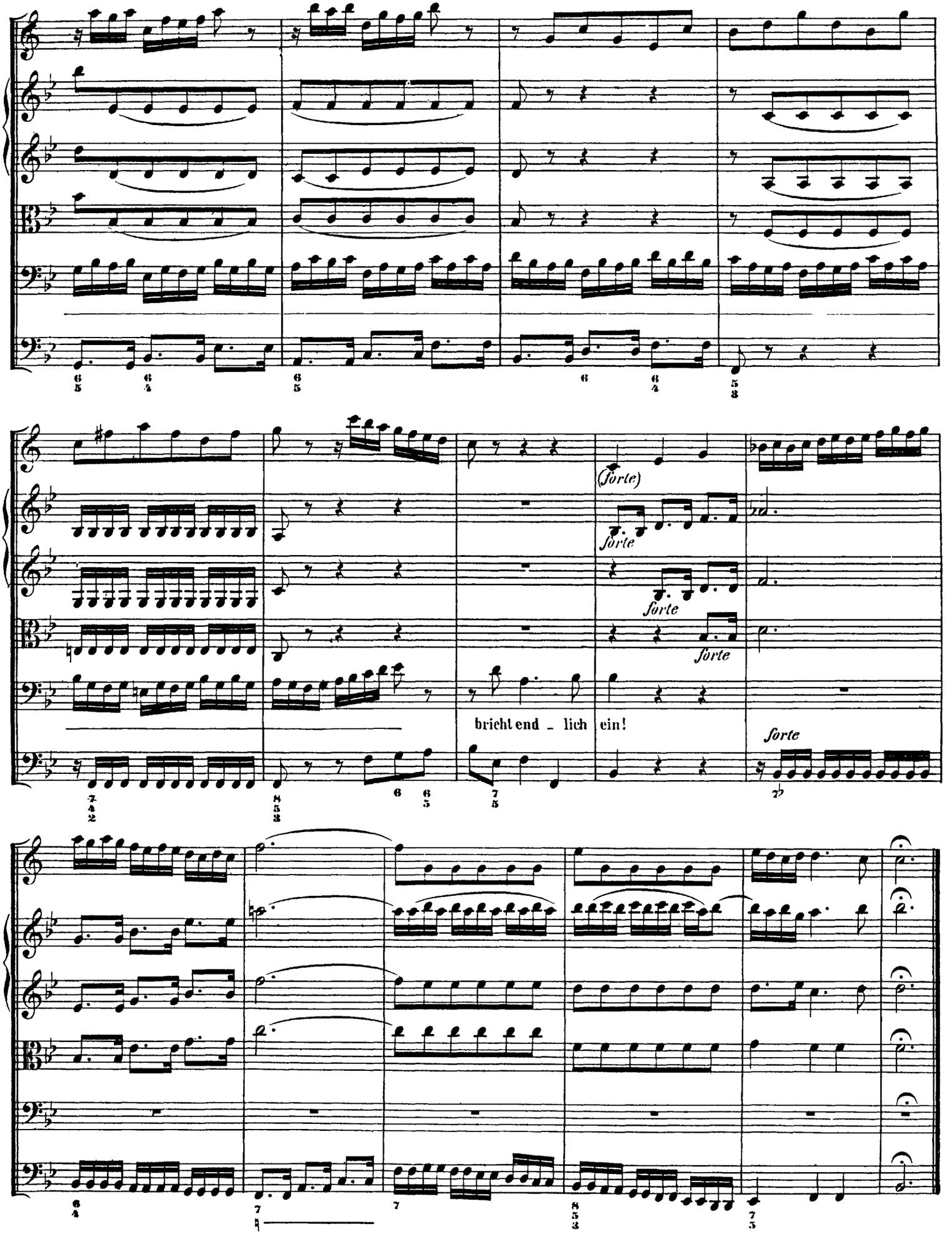

http://www.kantate.info

RECITATIVO.

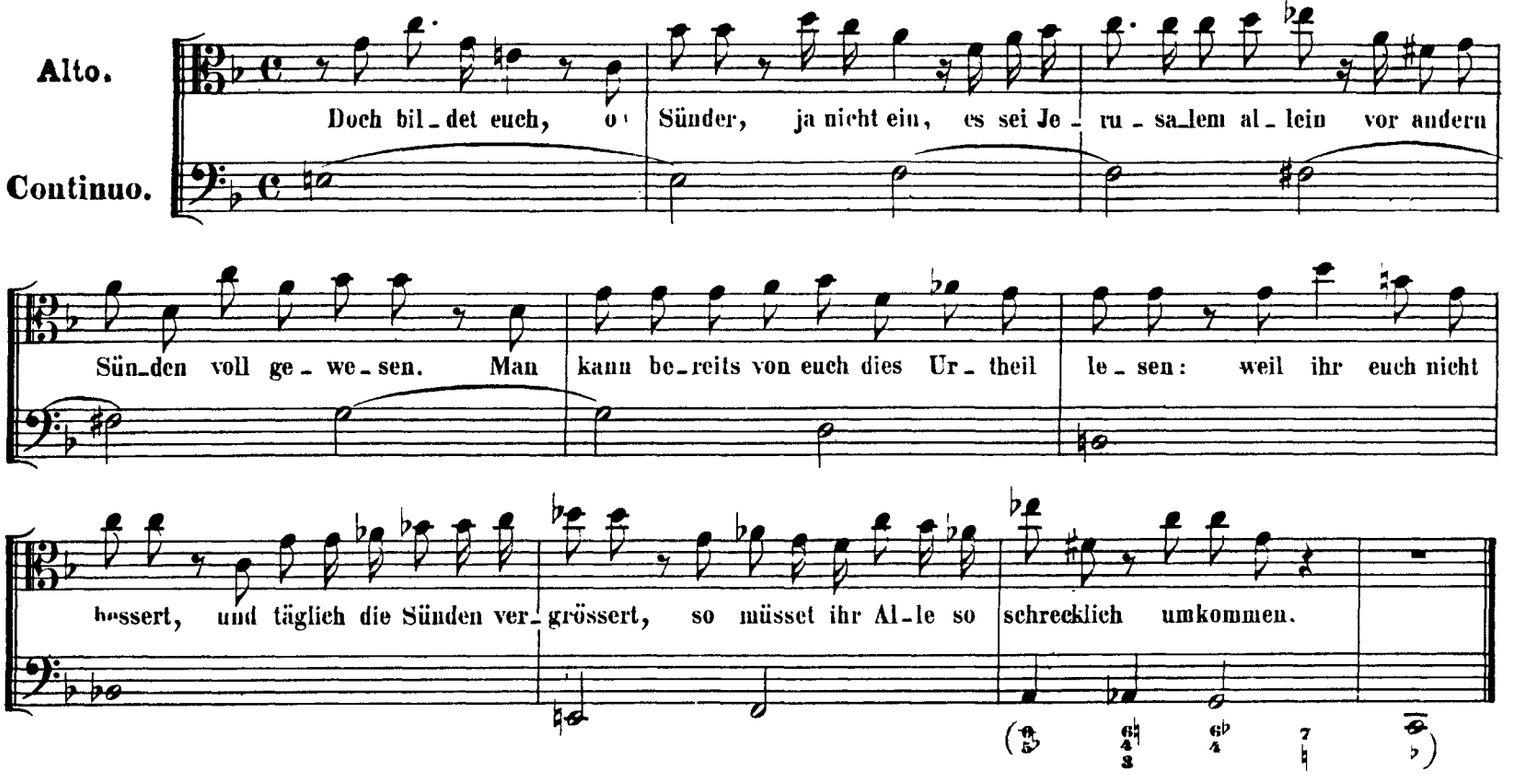

ARIA.

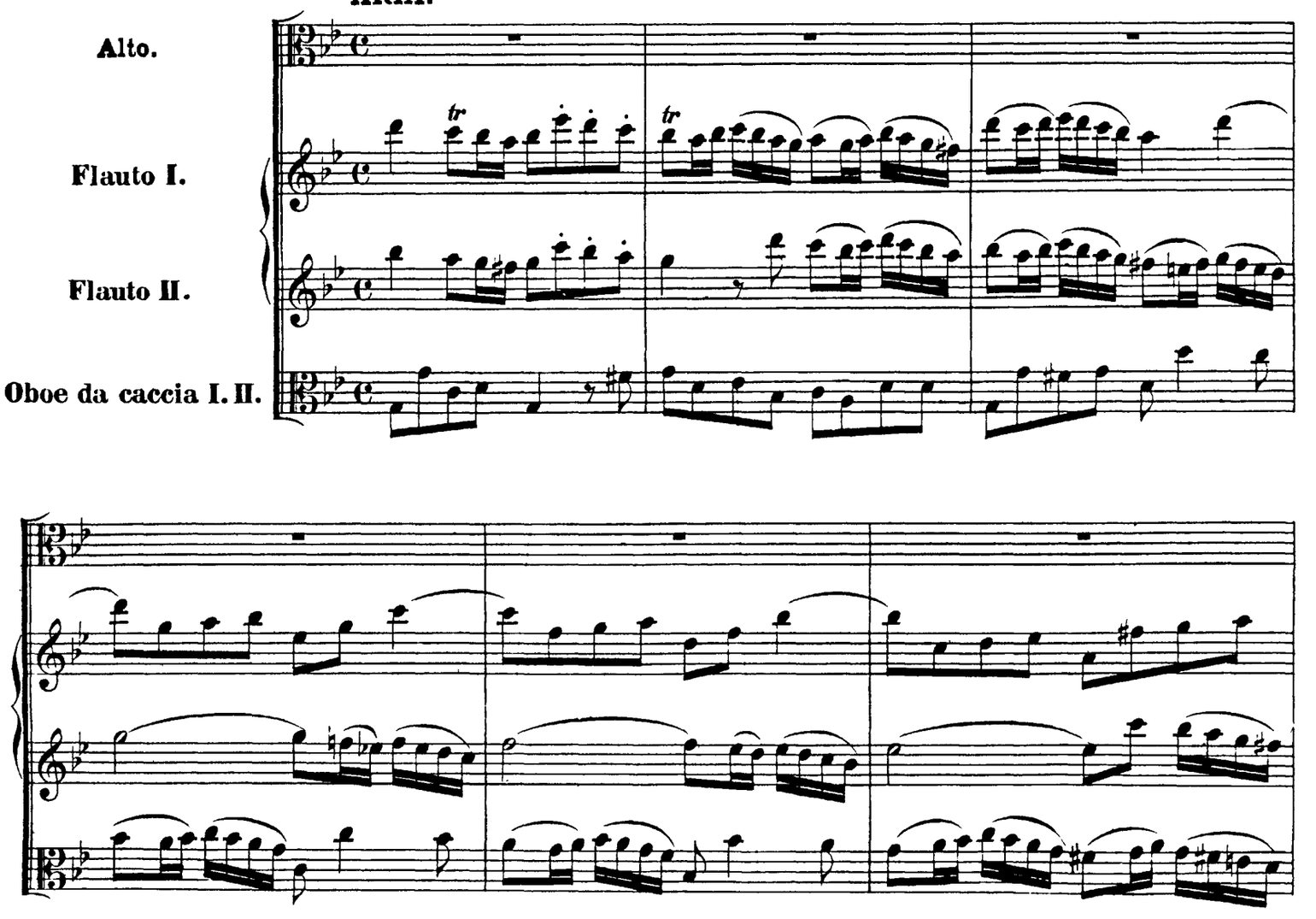

http://www.kantate.info

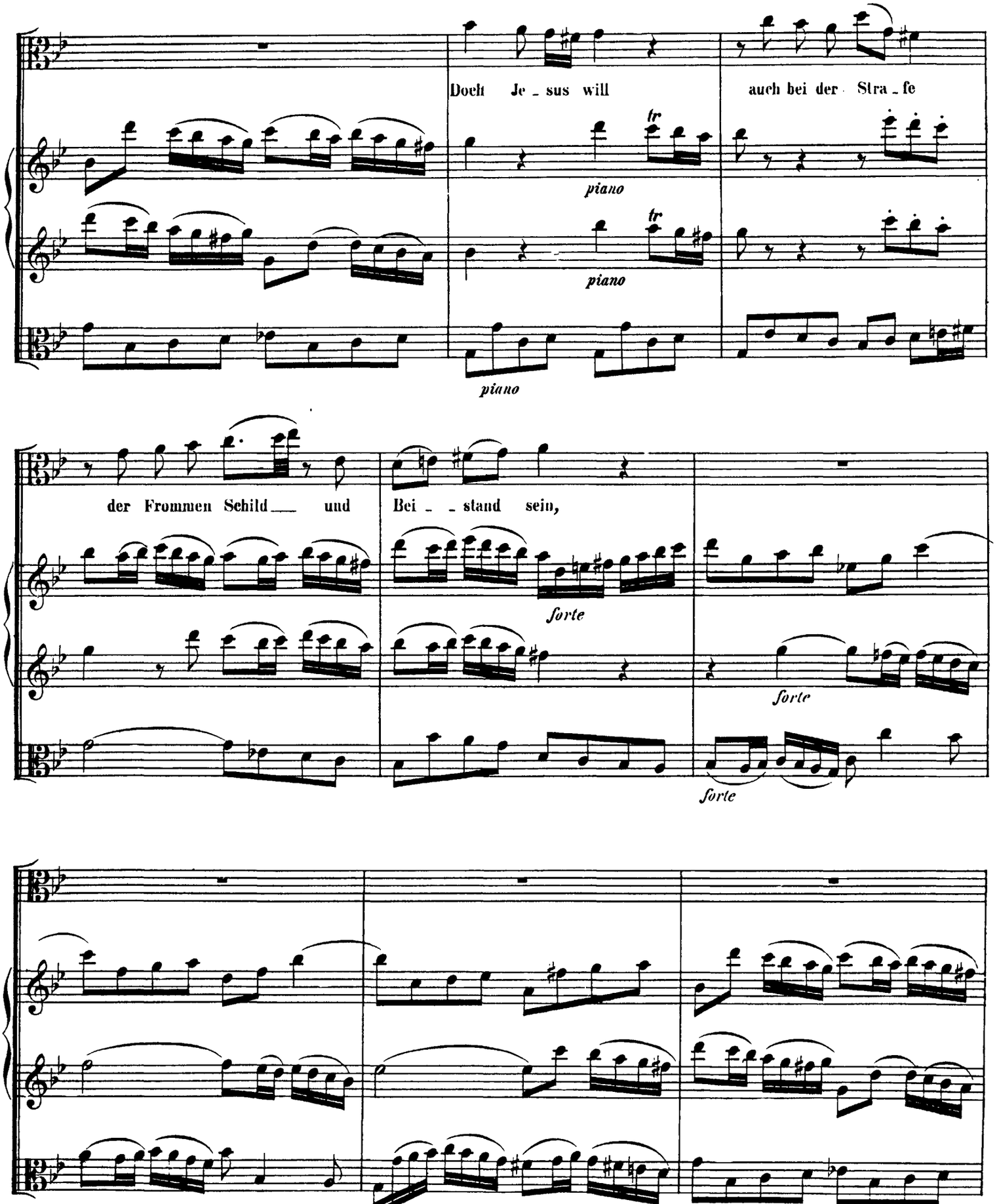

http://www.kantate.info

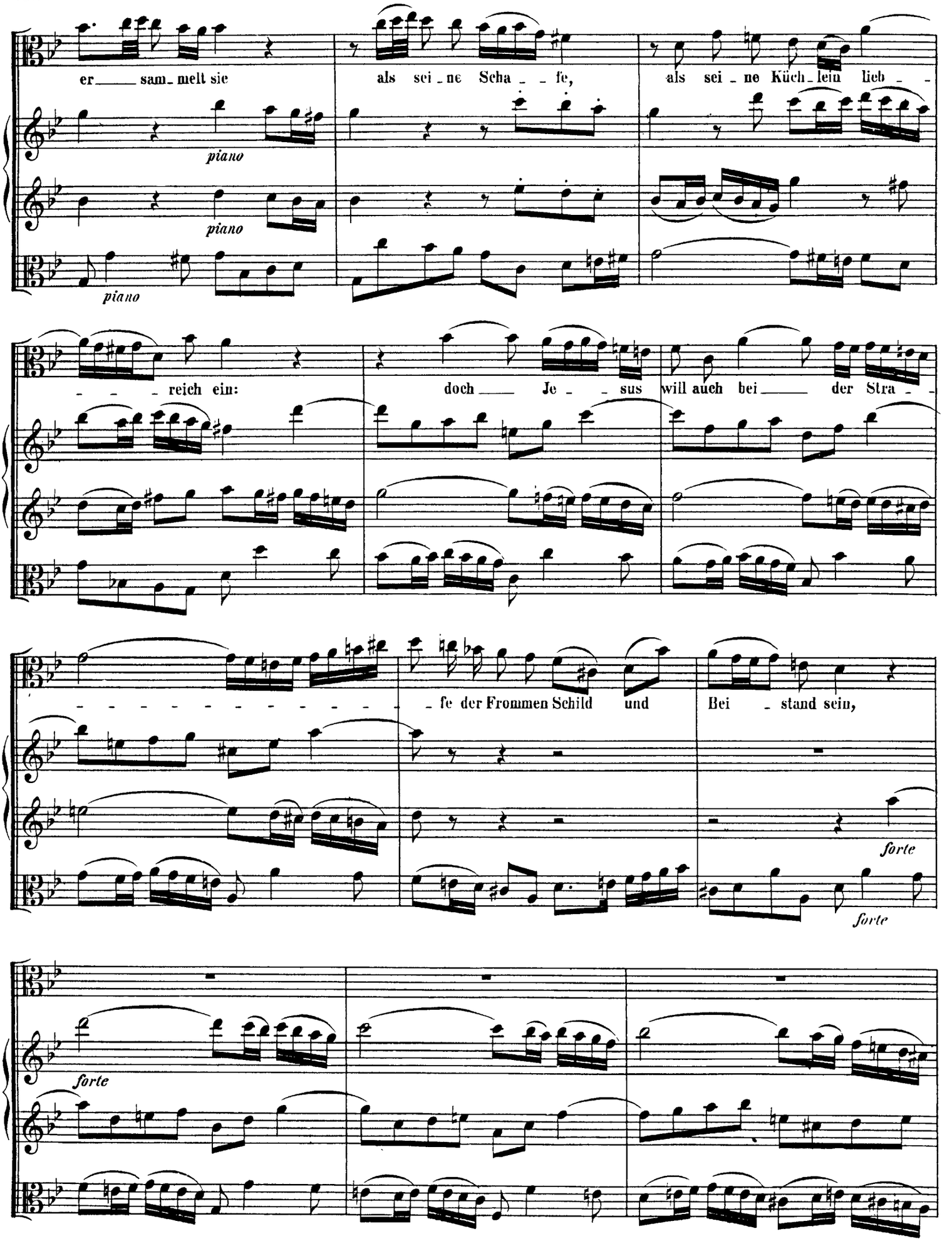

http://www.kantate.info

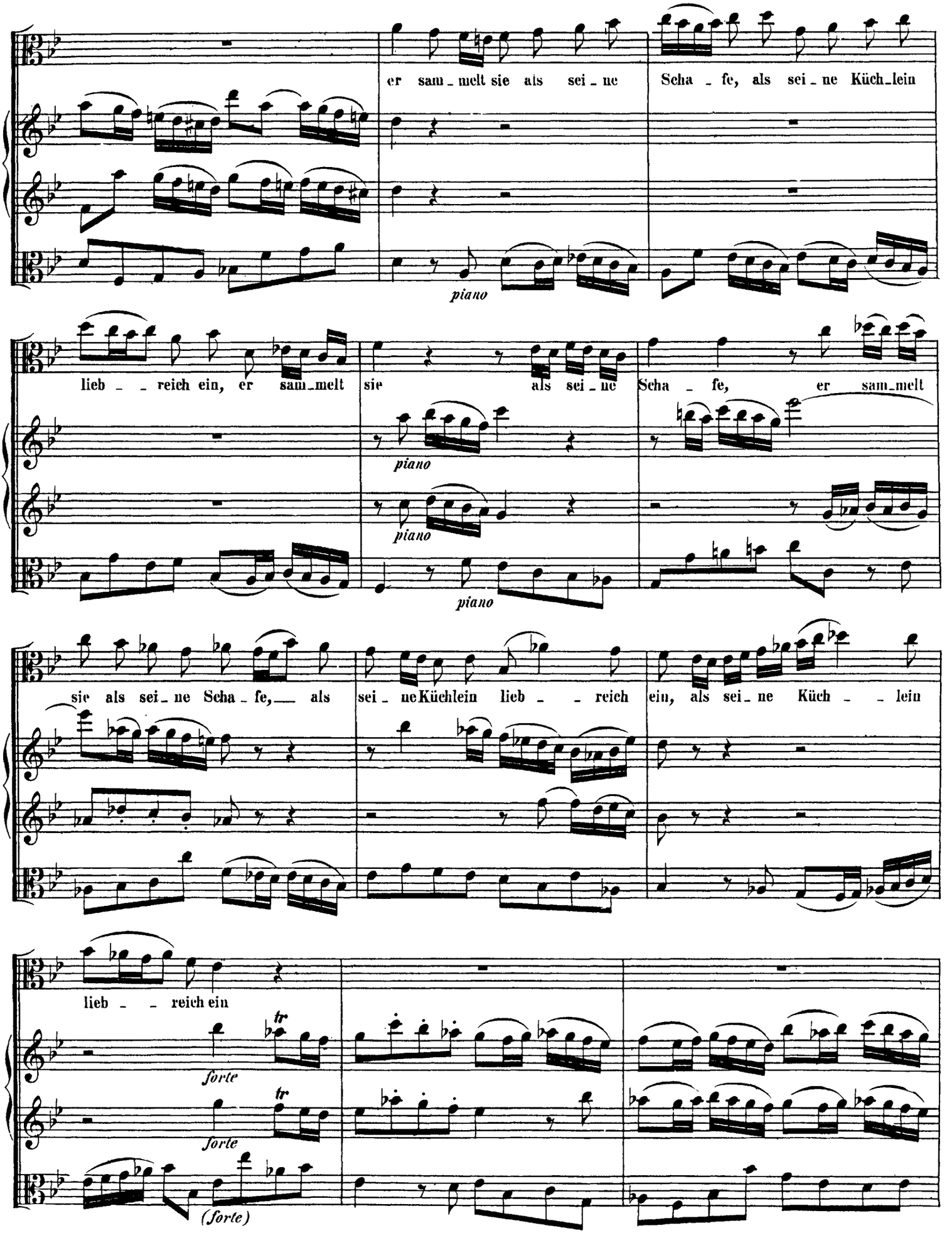

http://www.kantate.info

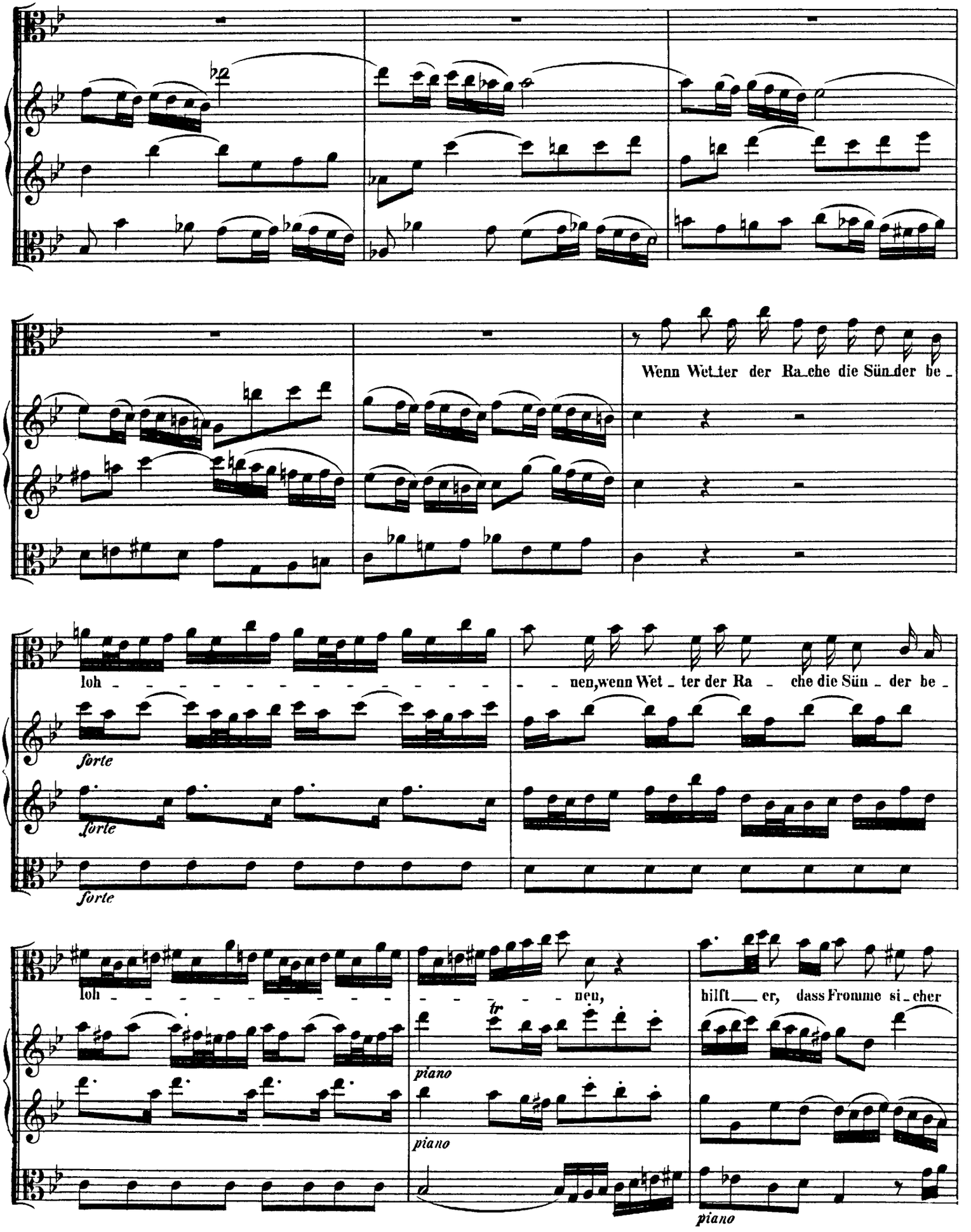

http://www.kantate.info

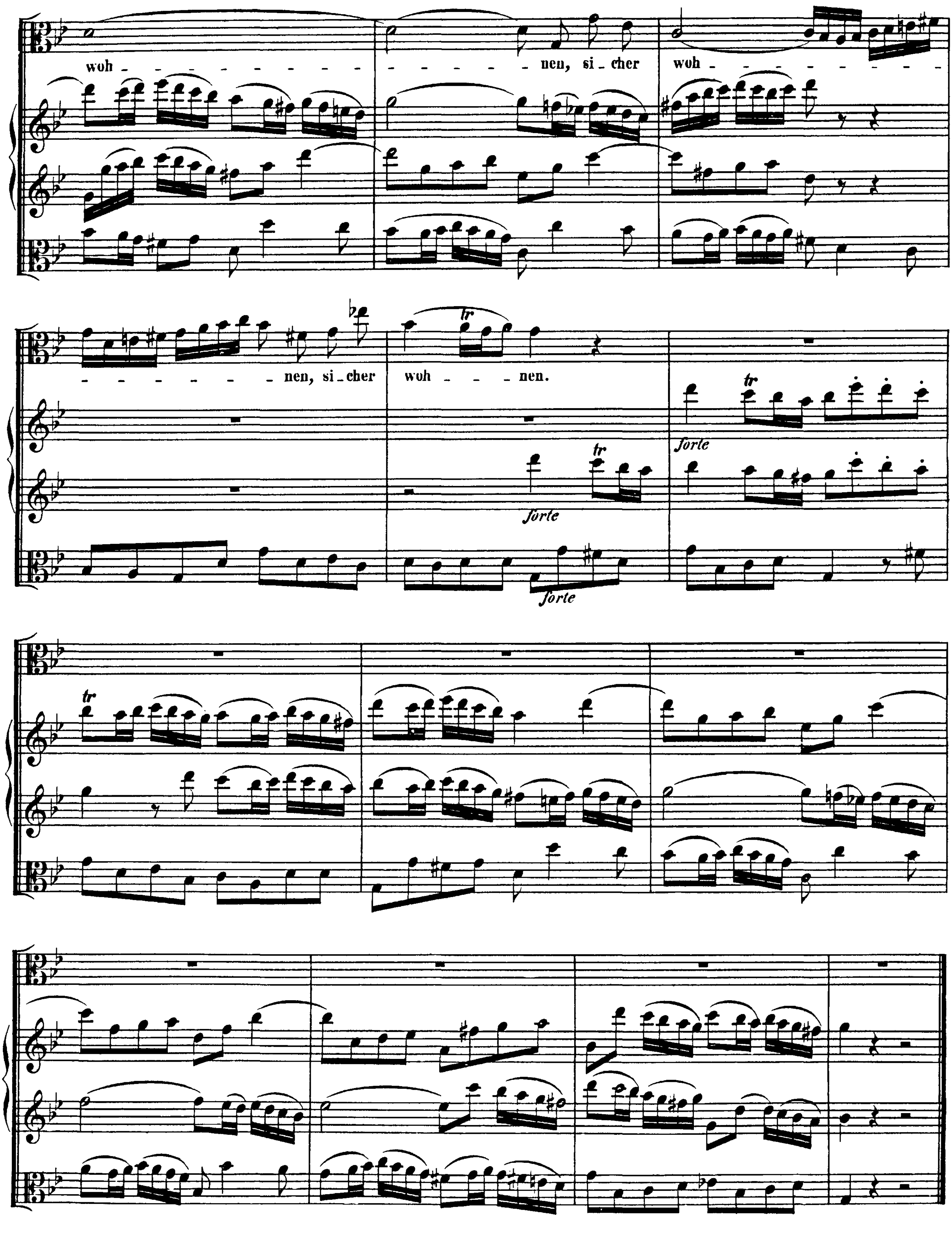

http://www.kantate.info

CHORAL.

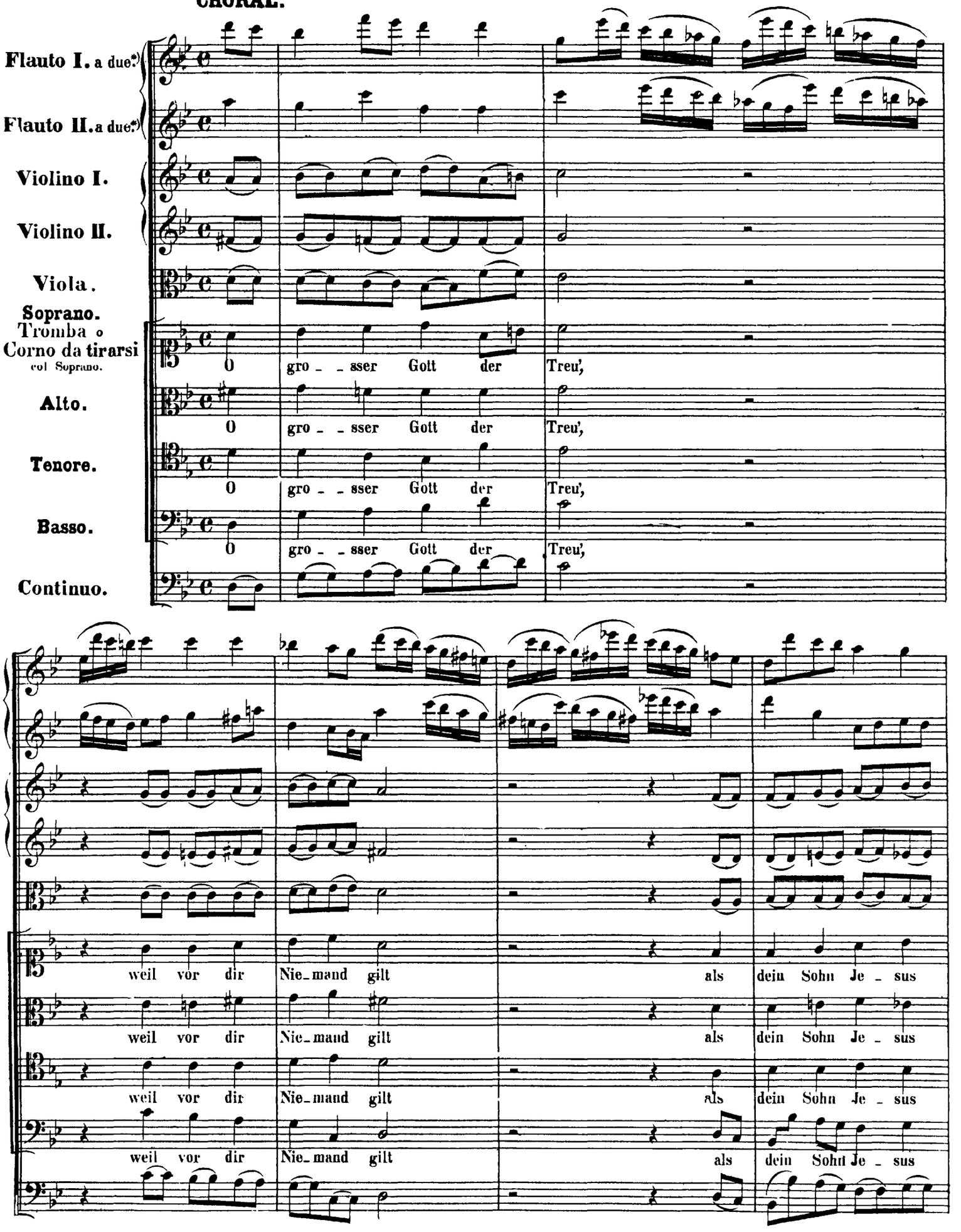

*) Siehe das Vorwort.

http://www.kantate.info

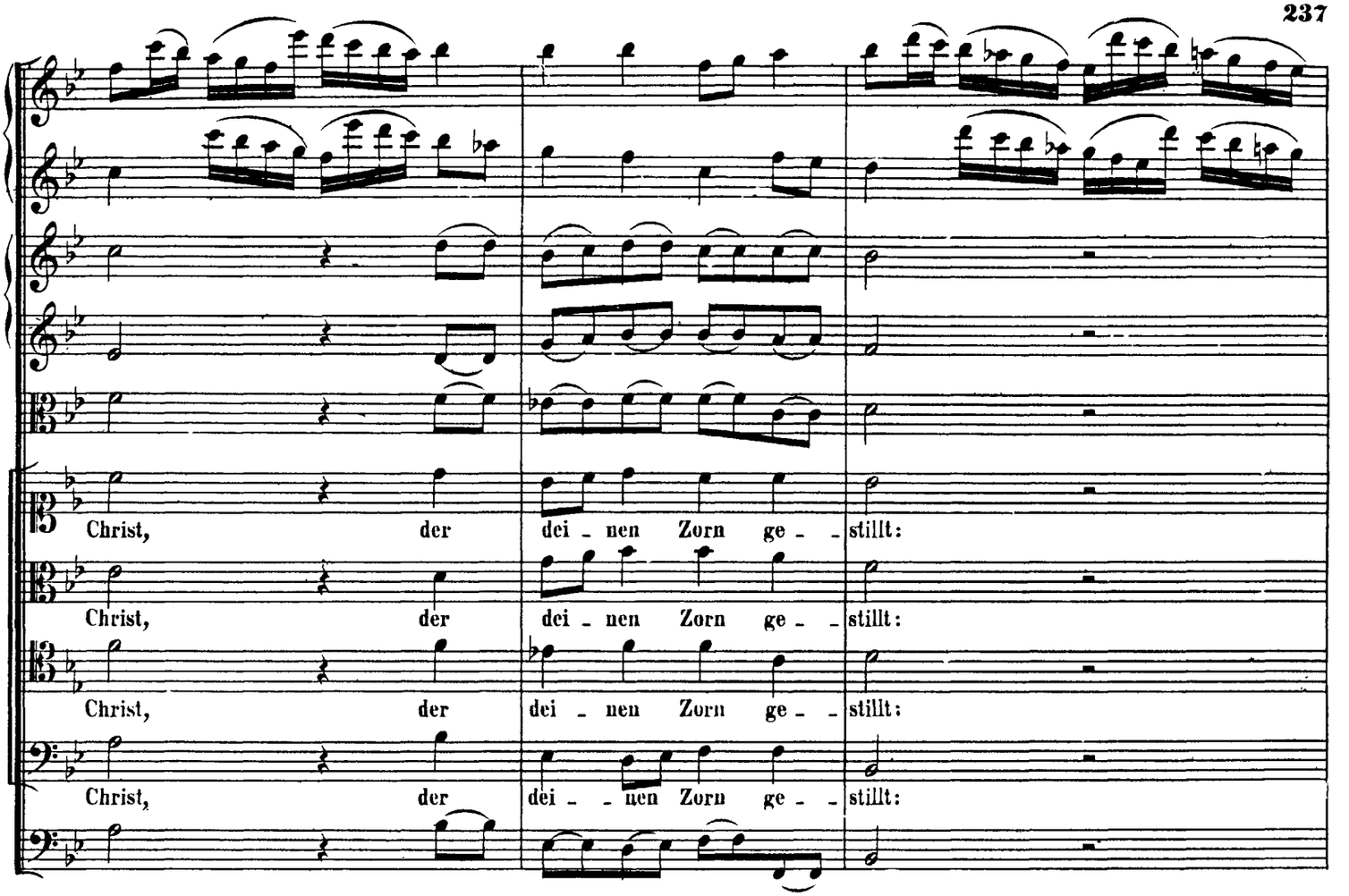

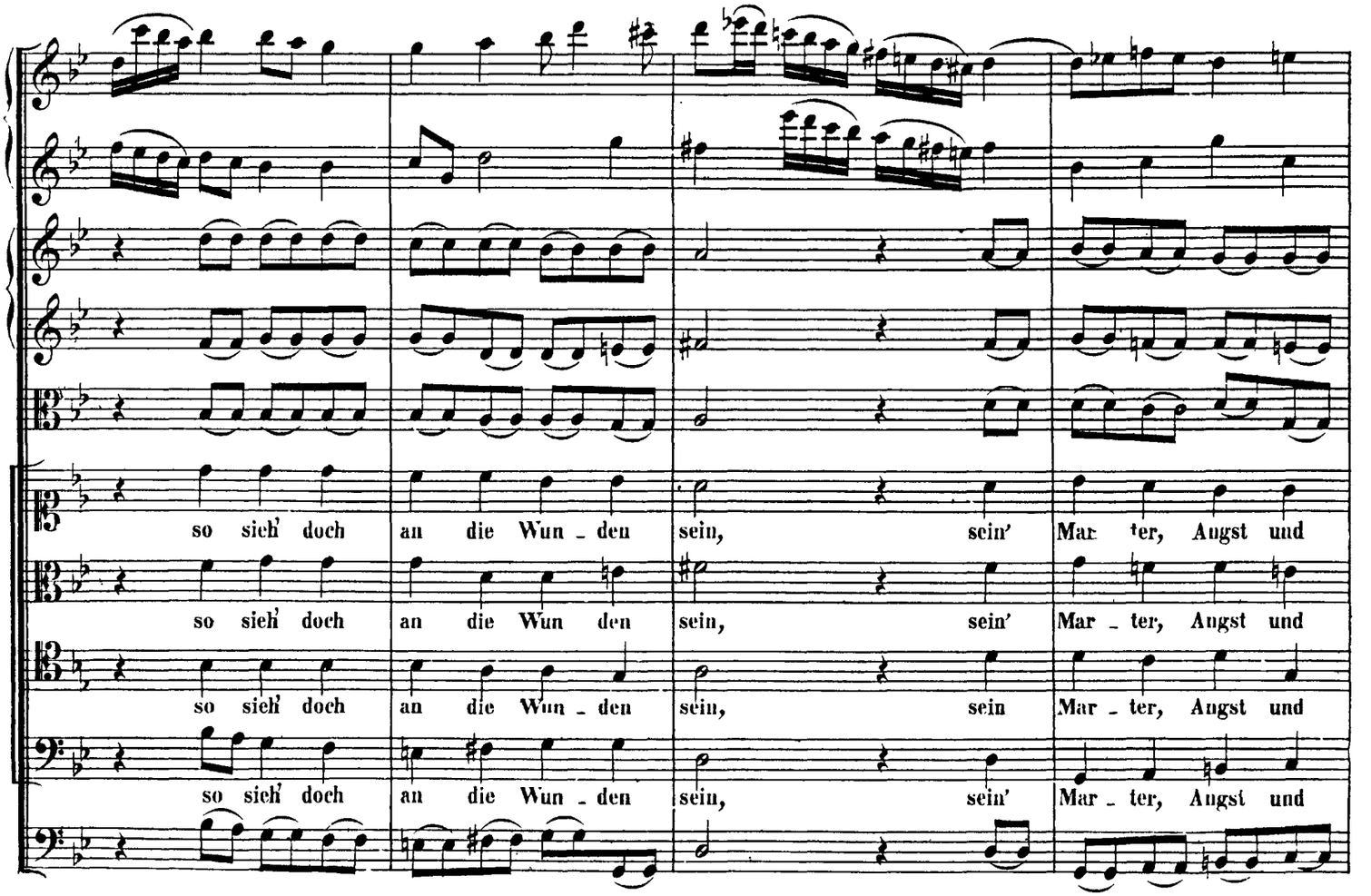

http://www.kantate.info

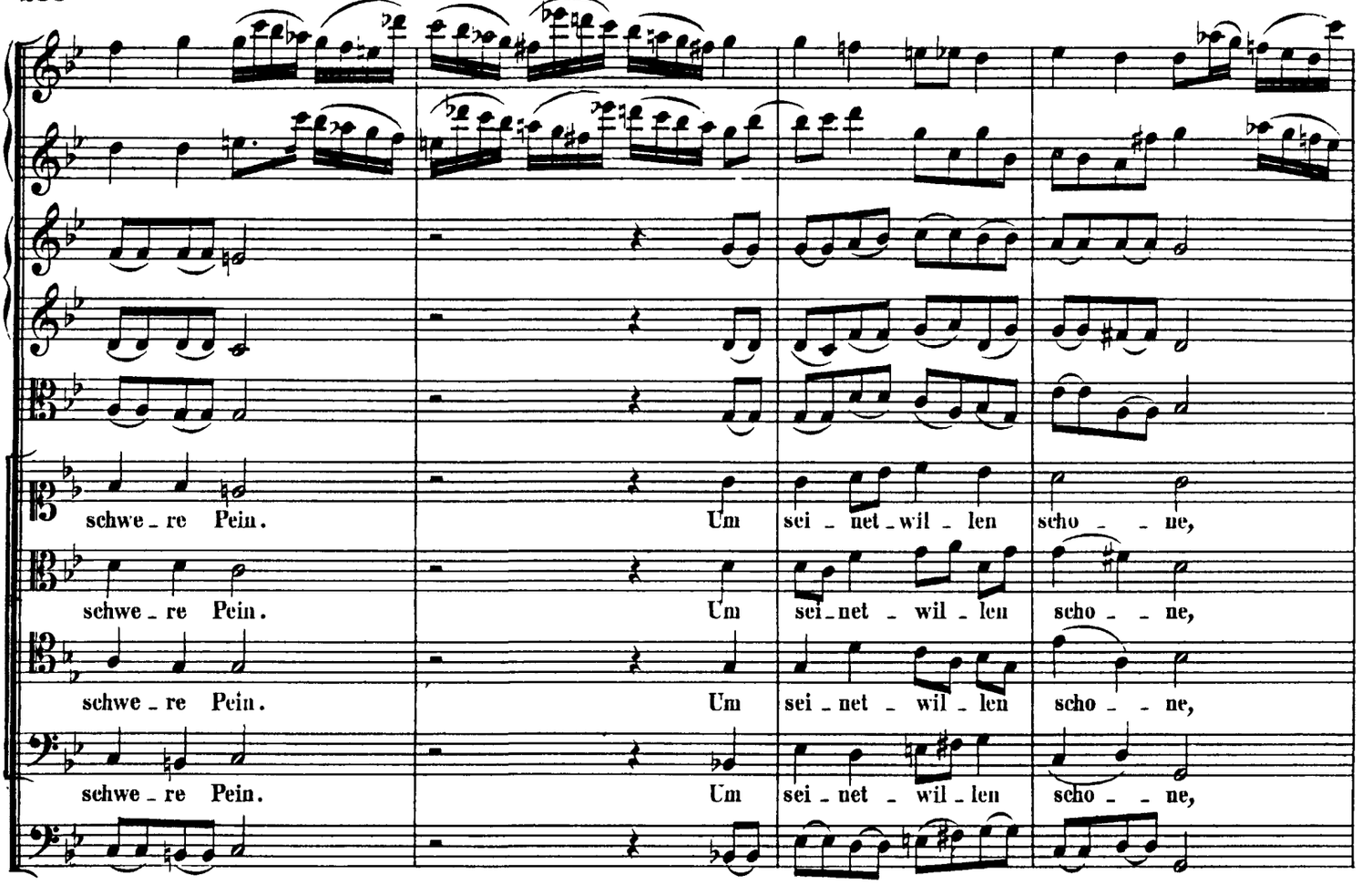

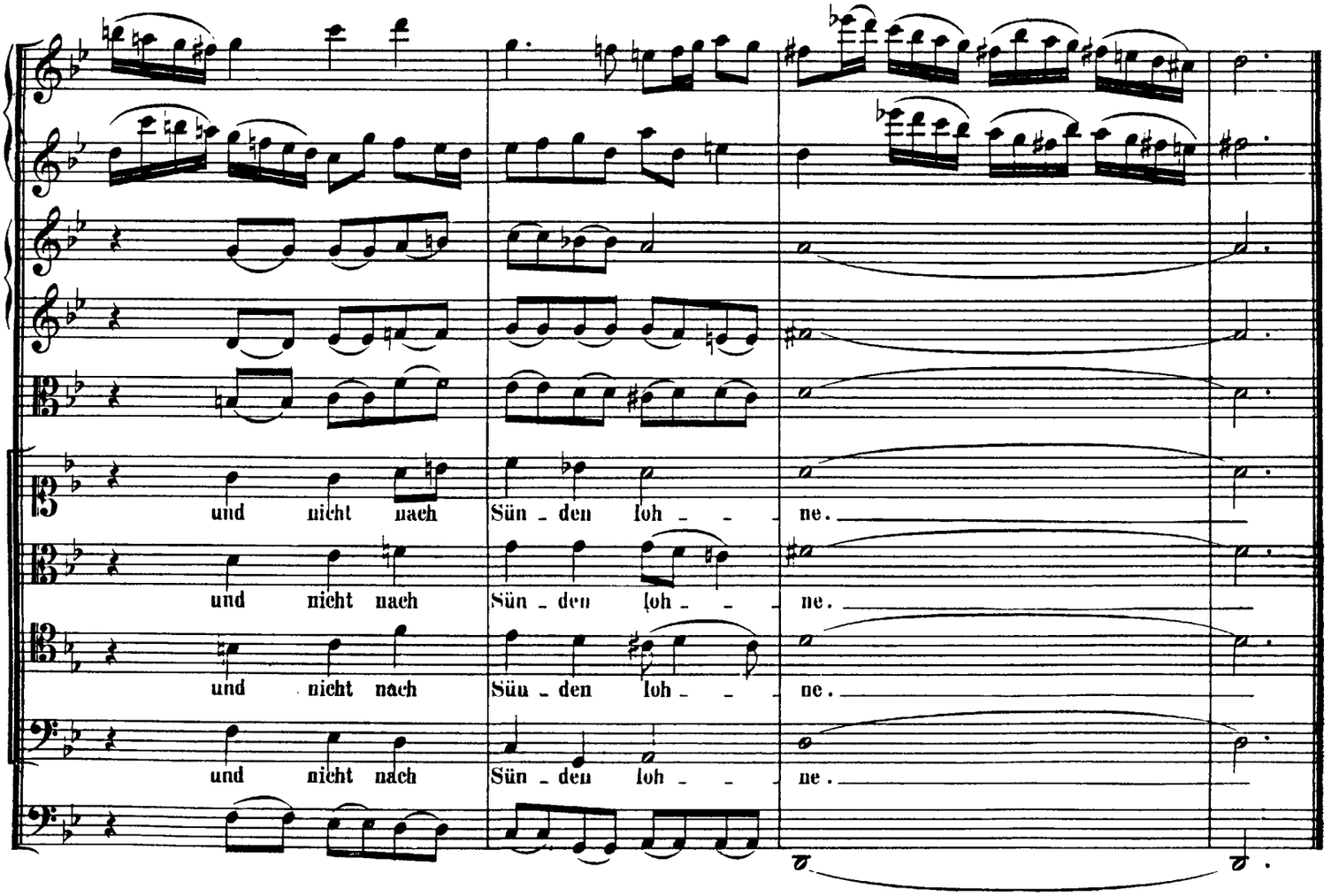

http://www.kantate.info